

ATTACHMENT 3



PROPOSED SOUTH (FRONT) ELEVATION

PROPOSED CUSTOM HOME

10 MILL STREET
THORNHILL, ON

JOSEPH N. CAMPITELLI
ARCHITECT INC.

101 GERRARD STREET EAST, SUITE 3, THORNHILL, ON L4C 1A2
TEL: (905) 882-7800 FAX: (905) 882-7800
E-MAIL: JOE@JNC-ARCHITECT.COM

This drawing, as an instrument of service, is provided by, and is the property of, Joseph N. Campitelli, Architect Inc. (the "Architect"). The contractor must verify and accept responsibility for all dimensions and conditions on site and must notify the Architect, of any variations from the supplied information. The Architect is not responsible for the accuracy of survey, structural, mechanical, electrical, engineering information, etc., which is shown on this drawing. Refer to the appropriate engineering drawings before proceeding with the work. Construction must conform to all applicable codes and requirements of the authorities having jurisdiction. Unless otherwise noted, no investigation has been undertaken or reported on by the Architect, in regards to the environmental condition of the site to which this drawing relates. This drawing is not to be used for construction purposes until countersigned by the Architect.

This drawing is not to be scaled. All architectural symbols indicated on this drawing are graphic representations only.

COUNTERSIGNED
Joseph N. Campitelli, Architect
B.Arch., O.A.A., M.R.A.I.C.

DATE



- | DWG. ISSUES | | |
|----------------|--------------------------------------|----|
| 1. JUN.05.2018 | ISSUED FOR PAC APPLICATION | RD |
| 2. JAN.31.2020 | ISSUED FOR SITE DVLPMNT. APPLICATION | RD |
| 3. MAR.09.2021 | ISSUED FOR SDA COORDINATION | RD |
| 4. MAR.22.2021 | ISSUED FOR SDA REVIEW | RD |
| 5. APR.23.2021 | RE-ISSUED FOR SDA REVIEW | RD |
| 6. JUL.09.2021 | RE-ISSUED FOR SDA APPROVAL | RD |
| 7. NOV.22.2021 | RE-ISSUED FOR SDA APPROVAL REV.3 | RD |

PAC No: 19 - 047
SDA No: DA.20.004

PROJECT ARCHITECT:
J. CAMPITELLI
ASSISTANT DESIGNER:

DRAWN BY:
R.D.
CHECKED BY:
J.NC

PROPOSED SOUTH
(FRONT) ELEVATION

SCALE	DATE PRINTED	PROJECT NO.
1/8" = 1'-0"	NOV.22.2021	250.17.D

A.401

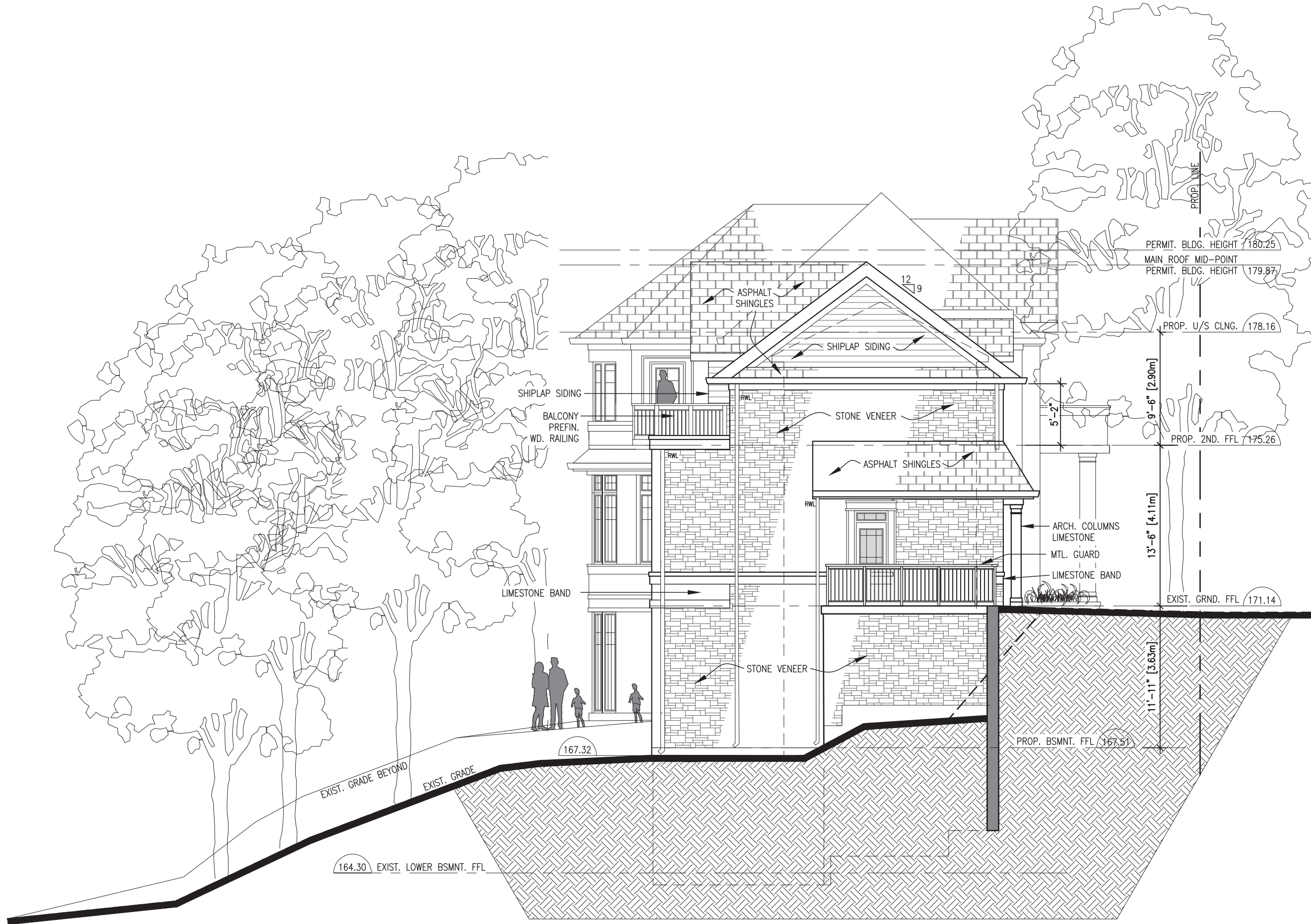

PROPOSED WEST ELEVATION

PROPOSED CUSTOM HOME

10 MILL STREET
THORNHILL, ON

JOSEPH N. CAMPITELLI
ARCHITECT INC.

101 St. Clair Avenue East, Suite 3, Thornhill, ON L4C 1A2
Tel: (905) 882-5900 Fax: (905) 882-5900
E-mail: info@jnc-architect.com

This drawing, as an instrument of service, is provided by, and is the property of, Joseph N. Campitelli, Architect Inc. (the "Architect"). The contractor must verify and accept responsibility for all dimensions and conditions on site and must notify the Architect, of any variations from the supplied information. The Architect is not responsible for the accuracy of survey, structural, mechanical, electrical, engineering information, etc., which is shown on this drawing. Refer to the appropriate engineering drawings before proceeding with the work. Construction must conform to all applicable codes and requirements of the authorities having jurisdiction. Unless otherwise noted, no investigation has been undertaken or reported on by the Architect, in regards to the environmental condition of the site to which this drawing relates. This drawing is not to be used for construction purposes until countersigned by the Architect.

This drawing is not to be scaled. All architectural symbols indicated on this drawing are graphic representations only.

COUNTERSIGNED
Joseph N. Campitelli, Architect
B.Arch., O.A.A., M.R.A.I.C.



DWG ISSUES	1. JUN.05.2018 ISSUED FOR PAC APPLICATION	RD
	2. JAN.31.2020 ISSUED FOR SITE DEVELOPMENT APPLICATION	RD
	3. MAR.09.2021 ISSUED FOR SDA COORDINATION	RD
	4. MAR.22.2021 ISSUED FOR SDA REVIEW	RD
	5. APR.23.2021 RE-ISSUED FOR SDA REVIEW	RD
	6. JUL.09.2021 RE-ISSUED FOR SDA APPROVAL	RD
	7. NOV.22.2021 RE-ISSUED FOR SDA APPROVAL REV.3	RD

PAC No: 19 - 047
SDA No: DA.20.004

PROJECT ARCHITECT:
J. CAMPITELLI
ASSISTANT DESIGNER:

DRAWN BY:
R.D.
CHECKED BY:
J.N.C.

PROPOSED WEST ELEVATION

SCALE
1/8" = 1'-0"

DATE PRINTED
NOV.22.2021

PROJECT NO.
250.17.D

SHEET NO.
A.402



PROPOSED NORTH ELEVATION

PROPOSED CUSTOM HOME

10 MILL STREET
THORNHILL, ON

JOSEPH N. CAMPITELLI
ARCHITECT INC.

101 GERRARD STREET EAST, 3rd FLOOR, THORNHILL, ON L4M 1A2
TEL: 905.882.9800 FAX: 905.882.9800
E-MAIL: info@jnc-architect.com

This drawing, as an instrument of service, is provided by, and is the property of, Joseph N. Campitelli, Architect Inc. (the "Architect"). The contractor must verify and accept responsibility for all dimensions and conditions on site and must notify the Architect, of any variations from the supplied information. The Architect is not responsible for the accuracy of survey, structural, mechanical, electrical, engineering information, etc., which is shown on this drawing. Refer to the appropriate engineering drawings before proceeding with the work. Construction must conform to all applicable codes and requirements of the authorities having jurisdiction. Unless otherwise noted, no investigation has been undertaken or reported on by the Architect, in regards to the environmental condition of the site to which this drawing relates. This drawing is not to be used for construction purposes until countersigned by the Architect.

This drawing is not to be scaled. All architectural symbols indicated on this drawing are graphic representations only.

COUNTERSIGNED
Joseph N. Campitelli, Architect
B.Arch., O.A.A., M.R.A.I.C.

DATE



- | DATE | DESCRIPTION | STATUS |
|----------------|---|--------|
| 1. JUN.05.2018 | ISSUED FOR PAC APPLICATION | RD |
| 2. JAN.31.2020 | ISSUED FOR SITE DEVELOPMENT APPLICATION | RD |
| 3. MAR.09.2021 | ISSUED FOR SDA COORDINATION | RD |
| 4. MAR.22.2021 | ISSUED FOR SDA REVIEW | RD |
| 5. APR.23.2021 | RE-ISSUED FOR SDA REVIEW | RD |
| 6. JUL.09.2021 | RE-ISSUED FOR SDA APPROVAL | RD |
| 7. NOV.22.2021 | RE-ISSUED FOR SDA APPROVAL REV.3 | RD |

PAC No: 19-047
SDA No: DA.20.004

PROJECT ARCHITECT:
J. CAMPITELLI
ASSISTANT DESIGNER:

DRAWN BY:
R.D.

CHECKED BY:
JNC

PROPOSED NORTH ELEVATION

SCALE: 1/8" = 1'-0"
DATE PRINTED: NOV.22.2021
PROJECT NO: 250.17.D

A.403

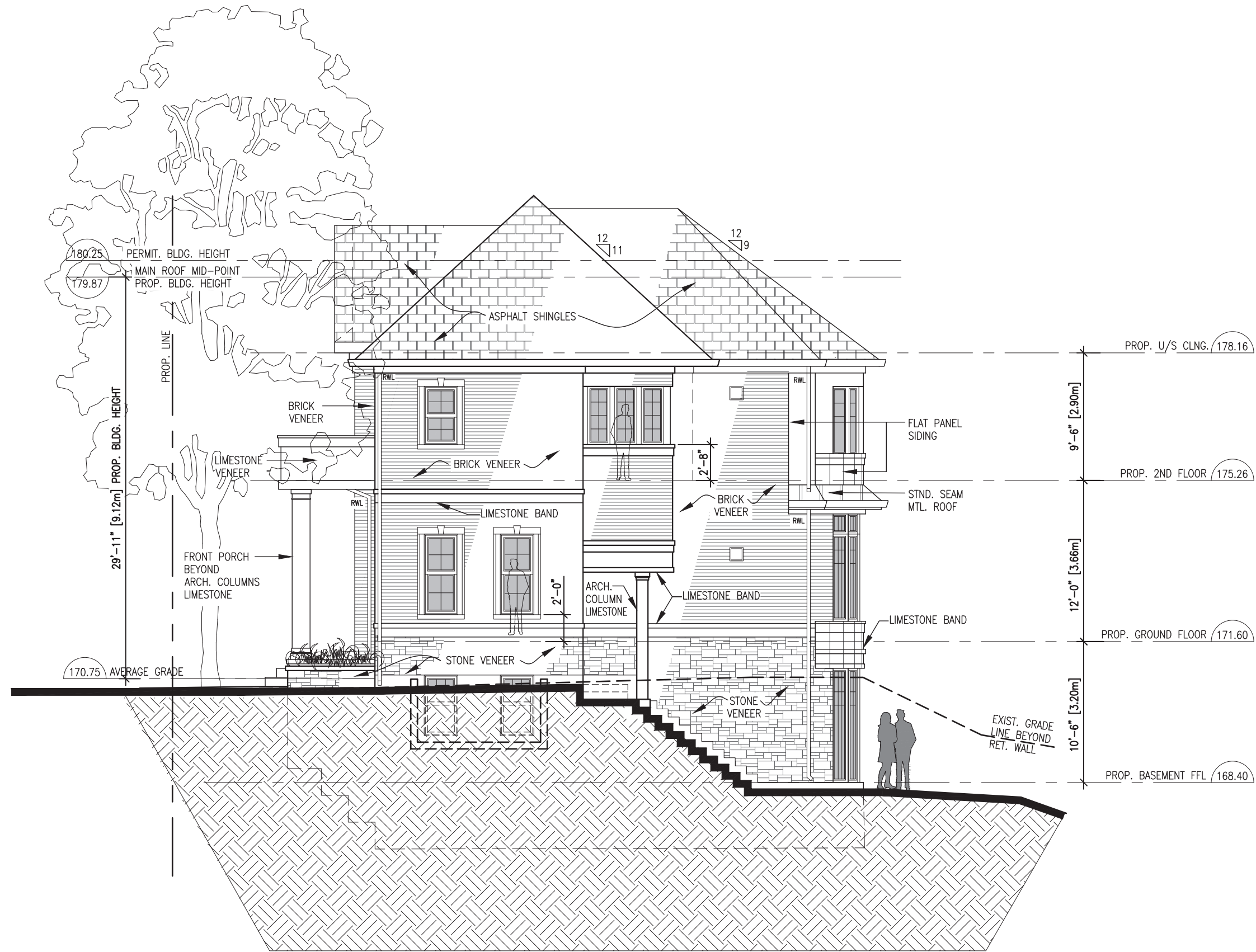

PROPOSED EAST ELEVATION

PROPOSED CUSTOM HOME

10 MILL STREET
THORNHILL, ON

JOSEPH N. CAMPITELLI
ARCHITECT INC.

10 St. Catharines, Unit 3, Markham, ON L3C 1A2
Tel: 905.882.9800 Fax: 905.882.9800
e-mail: info@jnc-architect.com

This drawing, as an instrument of service, is provided by, and is the property of, Joseph N. Campitelli, Architect Inc. (the "Architect"). The contractor must verify and accept responsibility for all dimensions and conditions on site and must notify the Architect, of any variations from the supplied information. The Architect is not responsible for the accuracy of survey, structural, mechanical, electrical, engineering information, etc., which is shown on this drawing. Refer to the appropriate engineering drawings before proceeding with the work. Construction must conform to all applicable codes and requirements of the authorities having jurisdiction. Unless otherwise noted, no investigation has been undertaken or reported on by the Architect, in regards to the environmental condition of the site to which this drawing relates. This drawing is not to be used for construction purposes until countersigned by the Architect.

This drawing is not to be scaled. All architectural symbols indicated on this drawing are graphic representations only.

COUNTERSIGNED
Joseph N. Campitelli, Architect
B.Arch., O.A.A., M.R.A.I.C.

DATE



DWG ISSUES	1. JUN.05.2018 ISSUED FOR PAC APPLICATION	RD
	2. JAN.31.2020 ISSUED FOR SITE DVLPMNT. APPLICATION	RD
	3. MAR.09.2021 ISSUED FOR SDA COORDINATION	RD
	4. MAR.22.2021 ISSUED FOR SDA REVIEW	RD
	5. APR.23.2021 RE-ISSUED FOR SDA REVIEW	RD
	6. JUL.09.2021 RE-ISSUED FOR SDA APPROVAL	RD
	7. NOV.22.2021 RE-ISSUED FOR SDA APPROVAL REV.3	RD

PAC No: 19-047
SDA No: DA.20.004

PROJECT ARCHITECT:
J. CAMPITELLI
ASSISTANT DESIGNER:

DRAWN BY:
R.D.

CHECKED BY:
JNC

PROPOSED EAST ELEVATION

SCALE: 1/8" = 1'-0"
DATE PRINTED: NOV.22.2021
PROJECT NO: 250.17.D

A.404