

THE CITY OF VAUGHAN

BY-LAW

BY-LAW NUMBER 139-2020

A By-law to dedicate certain lands as part of the public highway.

WHEREAS Section 31(2) of *the Municipal Act, 2001*, S.O. 2001, c.25 confers that land may only become a highway by virtue of a by-law establishing the highway and not by the activities of the municipality or any other person in relation to the land.

NOW THEREFORE the Council of The Corporation of the City of Vaughan ENACTS AS FOLLOWS:

1. THAT the lands which are situate in the City of Vaughan, in the Regional Municipality of York, being Block 269 on Plan 65M-4672, registered in the Land Registry Office for the Land Titles Division of York Region (No.65) are hereby dedicated as part of the public highway known as “Mactier Drive”.
2. THAT the lands which are situate in the City of Vaughan, in the Regional Municipality of York, being Block 270 on Plan 65M-4672, registered in the Land Registry Office for the Land Titles Division of York Region (No.65) are hereby dedicated as part of the public highway known as “Ryerson Drive”.
3. THAT the lands which are situate in the City of Vaughan, in the Regional Municipality of York, being Blocks 271 and 272 on Plan 65M-4672, registered in the Land Registry Office for the Land Titles Division of York Region (No.65) are hereby dedicated as part of the public highway known as “Factor Street”.

Enacted by City of Vaughan Council this 21st day of October, 2020.

Hon. Maurizio Bevilacqua, Mayor

Todd Coles, City Clerk

Authorized by By-law 005-2018 being a By-law
to authorize delegation of approval of certain
administrative matters to Staff.
Adopted by Vaughan City Council on
January 30, 2018.

MEINIO DISTANCES AND COORDINATES SHOWN ON THIS PLAN ARE IN METERS AND CAN BE CONVERTED TO FEET BY DIVIDING BY 0.3048

BEADNOS APT CMO, UTM ZONE 17, NAD83 (OPTIONAL), DERIVED FROM
SCN 10515950017 EAST 405528.50
SCN 10515950013 EAST 405528.50
NORTH 4455033.972
NORTH 4455033.972
EAST 405528.50
EAST 405528.50

APPROVED UNDER SECTION 51 OF THE PLANNING ACT, R.S.O. 1990
THIS 17th DAY OF August 2020

THIS PLAN COVERS ALL OF PLAN 03322-3581

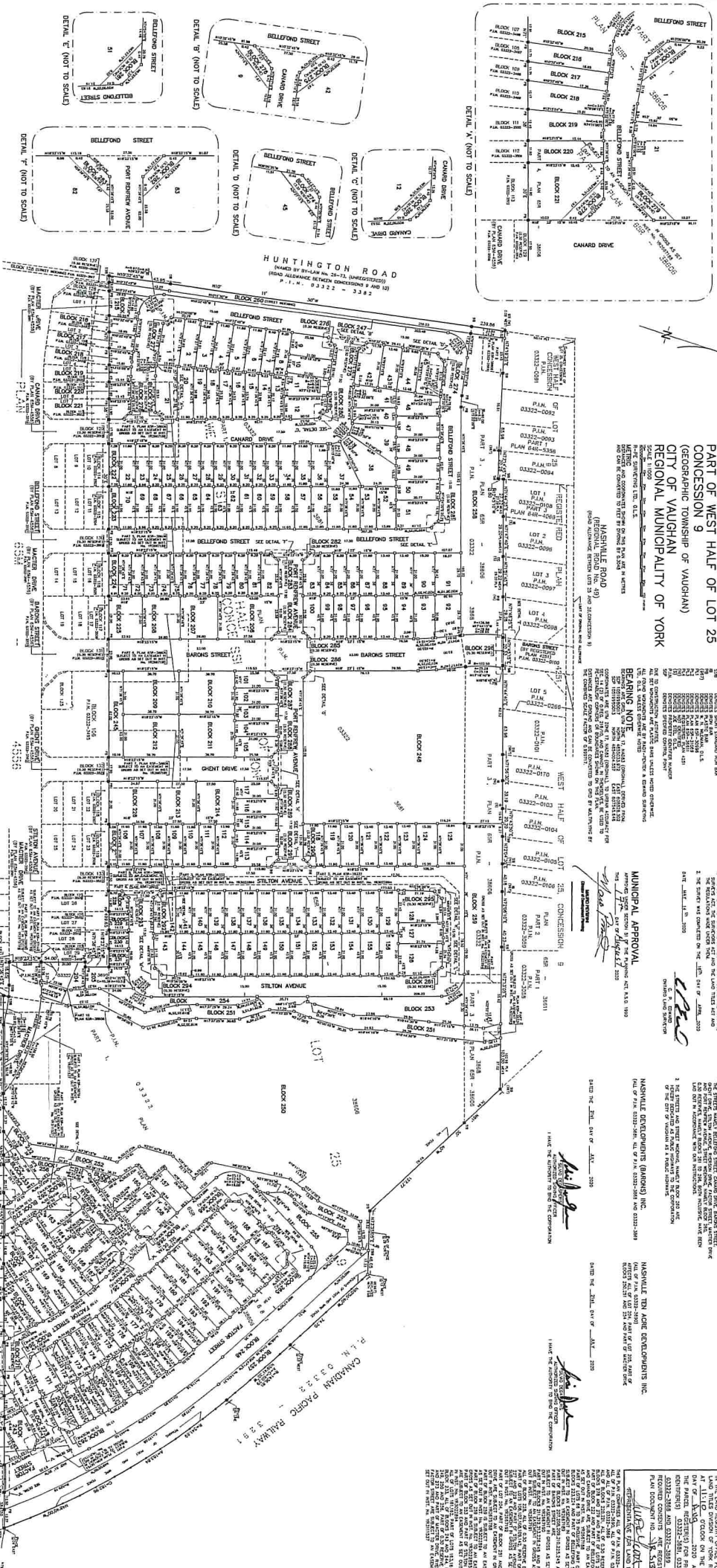

4530 BARONS STREET

STILTON AVENUE

FACTOR STREET

PETERSON DRIVE

LOT 100

LOT 101

LOT 102

LOT 103

LOT 104

LOT 105

LOT 106

LOT 107

LOT 108

LOT 109

LOT 110

LOT 111

LOT 112

LOT 113

LOT 114

LOT 115

LOT 116

LOT 117

LOT 118

LOT 119

LOT 120

LOT 121

LOT 122

LOT 123

LOT 124

LOT 125

LOT 126

LOT 127

LOT 128

LOT 129

LOT 130

LOT 131

LOT 132

LOT 133

LOT 134

LOT 135

LOT 136

LOT 137

LOT 138

LOT 139

LOT 140

LOT 141

LOT 142

LOT 143

LOT 144

LOT 145

LOT 146

LOT 147

LOT 148

LOT 149

LOT 150

LOT 151

LOT 152

LOT 153

LOT 154

LOT 155

LOT 156

LOT 157

LOT 158

LOT 159

LOT 160

LOT 161

LOT 162

LOT 163

LOT 164

LOT 165

LOT 166

LOT 167

LOT 168

LOT 169

LOT 170

LOT 171

LOT 172

LOT 173

LOT 174

LOT 175

LOT 176

LOT 177

LOT 178

LOT 179

LOT 180

LOT 181

LOT 182

LOT 183

LOT 184

LOT 185

LOT 186

LOT 187

LOT 188

LOT 189

LOT 190

LOT 191

LOT 192

LOT 193

LOT 194

LOT 195

LOT 196

LOT 197

LOT 198

LOT 199

LOT 200

LOT 201

LOT 202

LOT 203

LOT 204

LOT 205

LOT 206

LOT 207

LOT 208

LOT 209

LOT 210

LOT 211

LOT 212

LOT 213

LOT 214

LOT 215

LOT 216

LOT 217

LOT 218

LOT 219

LOT 220

LOT 221

LOT 222

LOT 223

LOT 224

LOT 225

LOT 226

LOT 227

LOT 228

LOT 229

LOT 230

LOT 231

LOT 232

LOT 233

LOT 234

LOT 235

LOT 236

LOT 237

LOT 238

LOT 239

LOT 240

LOT 241

LOT 242

LOT 243

LOT 244

LOT 245

LOT 246

LOT 247

LOT 248

LOT 249

LOT 250

LOT 251

LOT 252

LOT 253

LOT 254

LOT 255

LOT 256

LOT 257

LOT 258

LOT 259

LOT 260

LOT 261

LOT 262

LOT 263

LOT 264

LOT 265

LOT 266

LOT 267

LOT 268

LOT 269

LOT 270

LOT 271

LOT 272

LOT 273

LOT 274

LOT 275

LOT 276

LOT 277

LOT 278

LOT 279

LOT 280

LOT 281

LOT 282

LOT 283

LOT 284

LOT 285

LOT 286

LOT 287

LOT 288

LOT 289

LOT 290

LOT 291

LOT 292

LOT 293

LOT 294

LOT 295

LOT 296

LOT 297

LOT 298

LOT 299

LOT 300

LOT 301

LOT 302

LOT 303

LOT 304

LOT 305

LOT 306

LOT 307

LOT 308

LOT 309

LOT 310

LOT 311

LOT 312

LOT 313

LOT 314

LOT 315

LOT 316

LOT 317

LOT 318

LOT 319

LOT 320

LOT 321

LOT 322

LOT 323

LOT 324

LOT 325

LOT 326

LOT 327

LOT 328

LOT 329

LOT 330

LOT 331

LOT 332

LOT 333

LOT 334

LOT 335

LOT 336

LOT 337

LOT 338

LOT 339

LOT 340

LOT 341

LOT 342

LOT 343

LOT 344

LOT 345

LOT 346

LOT 347

LOT 348

LOT 349

LOT 350

LOT 351

LOT 352

LOT 353

LOT 354

LOT 355

LOT 356

LOT 357

LOT 358

LOT 359

LOT 360

LOT 361

LOT 362

LOT 363

LOT 364

LOT 365

LOT 366

LOT 367

LOT 368

LOT 369

LOT 370

LOT 371

LOT 372

LOT 373

LOT 374

LOT 375

LOT 376

LOT 377

LOT 378

LOT 379

LOT 380

LOT 381

LOT 382

LOT 383

LOT 384

LOT 385

LOT 386

LOT 387

LOT 388

LOT 389

LOT 390

LOT 391

LOT 392

LOT 393

LOT 394

LOT 395

LOT 396

LOT 397

LOT 398

LOT 399

LOT 400

LOT 401

LOT 402

LOT 403

LOT 404

LOT 405

LOT 406

LOT 407

LOT 408

LOT 409

LOT 410

LOT 411

LOT 412

LOT 413

LOT 414

LOT 415

LOT 416

LOT 417

LOT 418

LOT 419

LOT 420

LOT 421

LOT 422

LOT 423

LOT 424

LOT 425

LOT 426

LOT 427

LOT 428

LOT 429

LOT 430

LOT 431

LOT 432

LOT 433

LOT 434

LOT 435

LOT 436

LOT 437

LOT 438

LOT 439

LOT 440

LOT 441

LOT 442

LOT 443

LOT 444

LOT 445

LOT 446

LOT 447

LOT 448

LOT 449

LOT 450

LOT 451

LOT 452

LOT 453

LOT 454

LOT 455

LOT 456

LOT 457

LOT 458

LOT 459

LOT 460

LOT 461

LOT 4

R-P. SURVEYING LTD.
ONTARIO LAND SURVEYORS
643 Christie Road, Suite 7
Scarborough, Ont. M1S 1A3
Tel. (416) 293-5000
Fax (416) 293-5001
Tel. (905) 264-0081 Fax (905) 264-2079
WebSite: www.rpsurveys.com
DRYAN, D.F./C.D.S. CHECKED: C.P.E.
DATE: 12/1/01