

7818 DUFFERIN STREET

COMMITTEE OF THE WHOLE MEETING

JUNE 14th, 2021

Communication : C17
Committee of the Whole (PM)
June 14, 2021
Item # 4



SITE & CONTEXT

SITE AREA (m2)	14,577
FRONTAGE (m)	
DUFFERIN STREET	142.95
CENTRE STREET	125.75



Aerial view of subject site



MTSA Map_Dufferin BRT Station
(Source: York Region MTSA MAP, March 2019)

- Urban Boundary
- Urban Growth Centre Boundary
- Stable Areas
 - Natural Areas and Countryside
 - Community Areas
 - New Community Areas
 - Employment Areas
 - Rail Facilities
- Intensification Areas
 - Vaughan Metropolitan Centre (Regional Centre)
 - Primary Centres
 - Local Centres
 - Regional Intensification Corridors
 - Regional Intensification Corridors within Employment Area
 - Primary Intensification Corridors
 - Primary Intensification Corridors within Employment Areas
- Parkway Belt West Lands
- Railway
- Subway Extension
- Proposed Subway Extension
- GO Transit Network
- Greenbelt Plan Area¹
- Oak Ridges Moraine Conservation Plan Area¹
- Urban Growth Centre Boundary
- Hamlet
- See Minister's Decision on ORMCP Designation
- Municipal Boundary

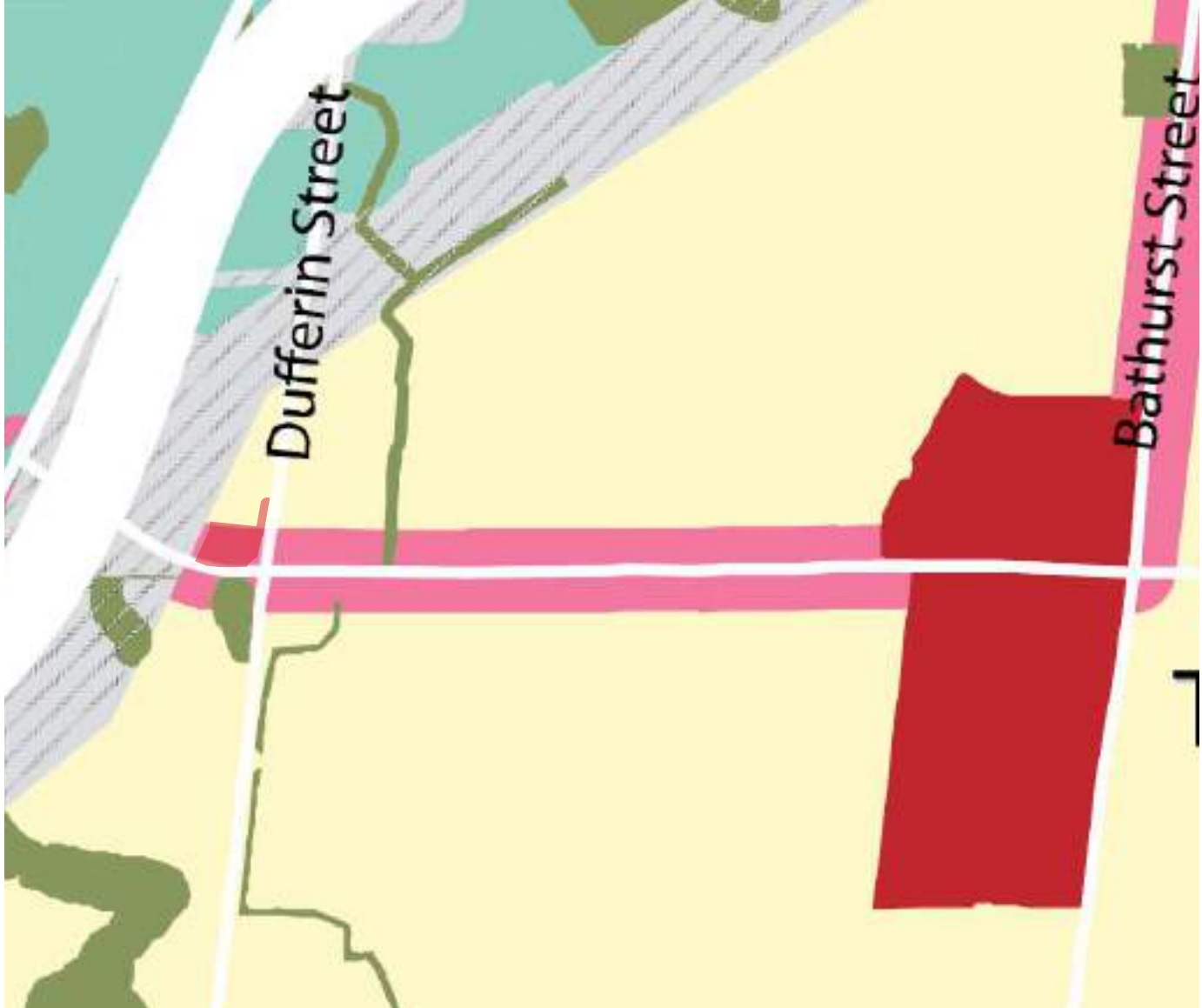

Urban Structure Map (Source: City of Vaughan Office Plan, 2019 Office Consolidation)

- Natural Areas
- Parks
- Private Open Spaces
- Agricultural
- Rural
- Low-Rise Residential
- Low-Rise Mixed-Use
- Mid-Rise Residential
- Mid-Rise Mixed-Use
- High-Rise Residential
- High-Rise Mixed-Use
- Community Commercial Mixed-Use
- Employment Commercial Mixed-Use
- General Employment
- Prestige Employment
- Major Institutional
- New Community Areas
- Theme Park and Entertainment
- Parkway Belt West Lands
- Infrastructure and Utilities
- Lands Subject to Secondary Plans (see Schedules 1&4)
- Roads
- Railway
- Greenbelt Plan Area & Oak Ridges Moraine Cons
- Oak Ridges Moraine Natural Cor
- Oak Ridges Moraine Natural Linkage
- Oak Ridges Moraine Countryside
- Hamlet
- See Minister's Decision on ORMCP Designation
- Municipal Boundary

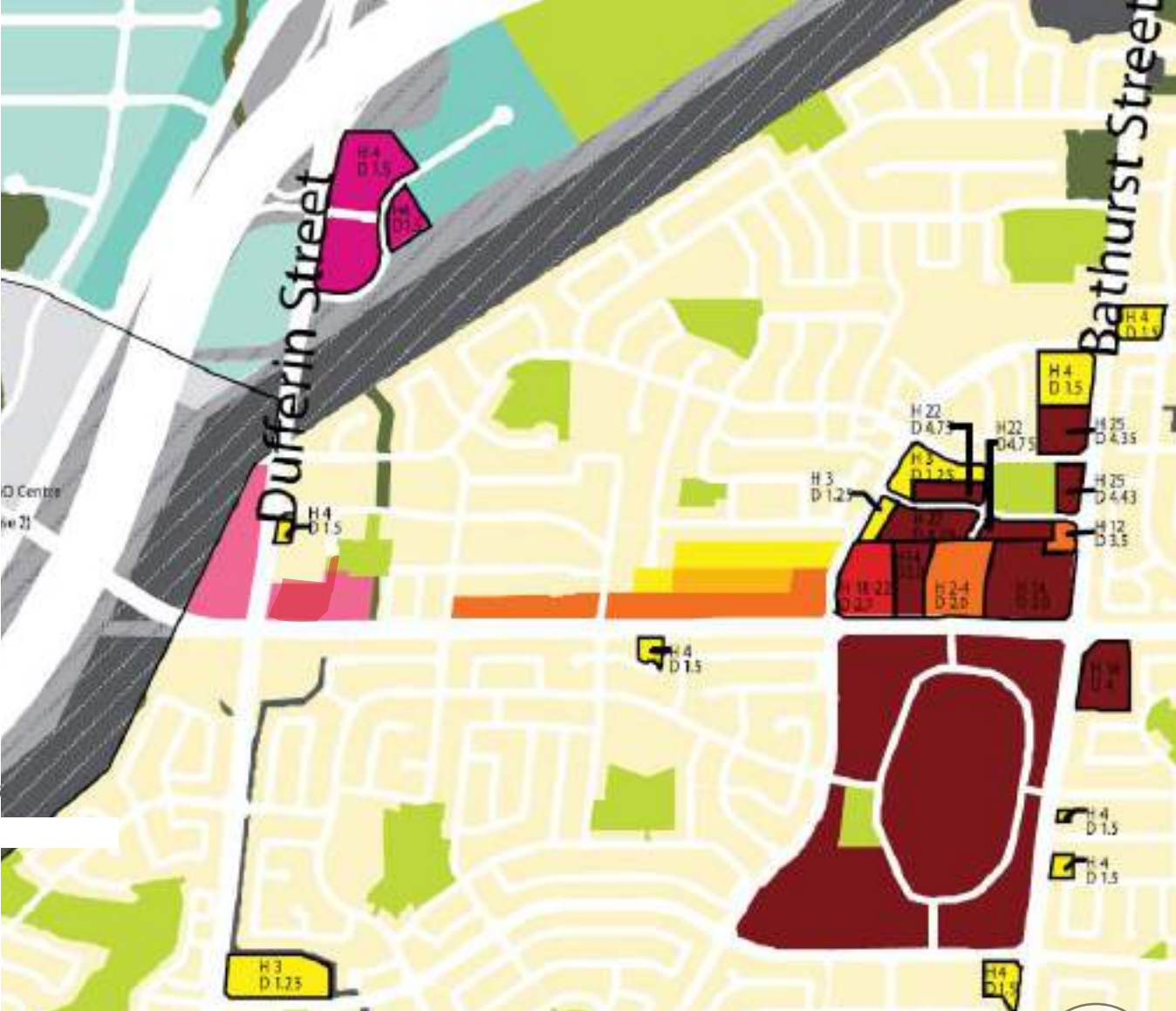

Land Use Map (Source: City of Vaughan Office Plan, 2019 Office Consolidation)

SITE PLAN

HYDRO
CORRIDOR



DUFFERIN
STREET

CENTRE
STREET

SITE AREA (m2)							
TOTAL AREA	14,577						
UNIT COUNT							
	BACH	1B	1B+D	2B	2B+D	3B	TOTAL
BUILDING A	12	66	73	0	146	0	297
BUILDING B	15	88	220	0	233	0	556
TOWNHOUSES	-	-	-	-	-	10	10
TOTAL/UNIT	27	154	293	0	379	10	863
GROSS FLOOR AREA (GFA)							
	RESIDENTIAL (m ²)	NON-RES (m ²)		TOTAL (m ²)			
BUILDING A	23,954.15	166.50		24,120.65			
BUILDING B	44,244.98	195.37		44,440.35			
TOWNHOUSES	1,518.88	-		1,518.88			
TOTAL	69,918.01	361.87		70,279.88			
AMENITY SPACE							
	TOTAL (m ²)						
TOTAL BUILDING A+B (INDOOR)	12,201.28						
TOTAL BUILDING A+B (OUTDOOR)	5,579.80						
PARKING							
TOTAL PROVIDED	731						
BICYCLE PARKING							
	LONG-TERM	SHORT-TERM		TOTAL			
	0.68/UNIT	0.68/UNIT					
TOTAL PROVIDED	517	104		621			
BUILDING HEIGHT (m)							
BUILDING A	39.50						
BUILDING B	105.50						
FLOOR SPACE INDEX (FSI)							
	4.82						

BUILDING IN CONTEXT

Skyline Elevation on Dufferin Street Looking West

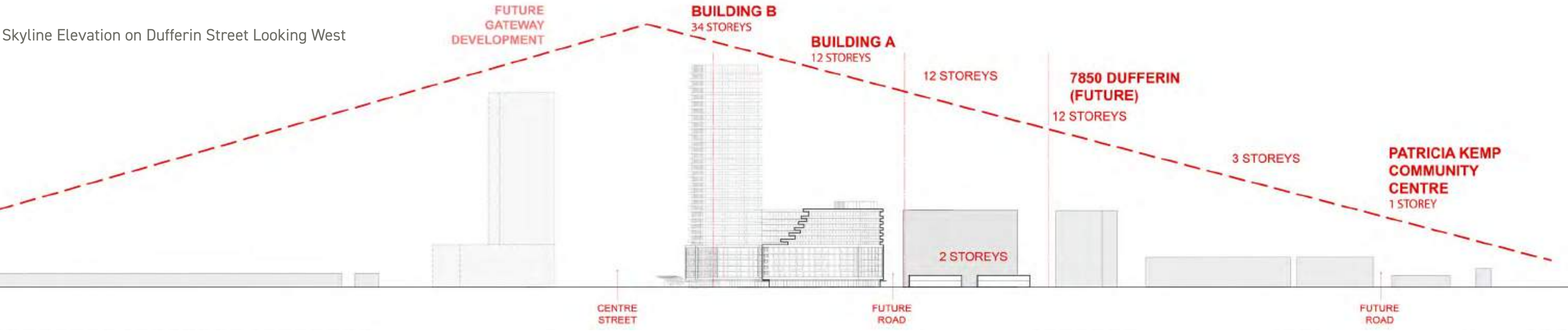

Aerial View Looking North-West

GROUND FLOOR PLAN

HYDRO
CORRIDOR



DUFFERIN
STREET

CENTRE STREET

FUNCTIONAL DIAGRAM

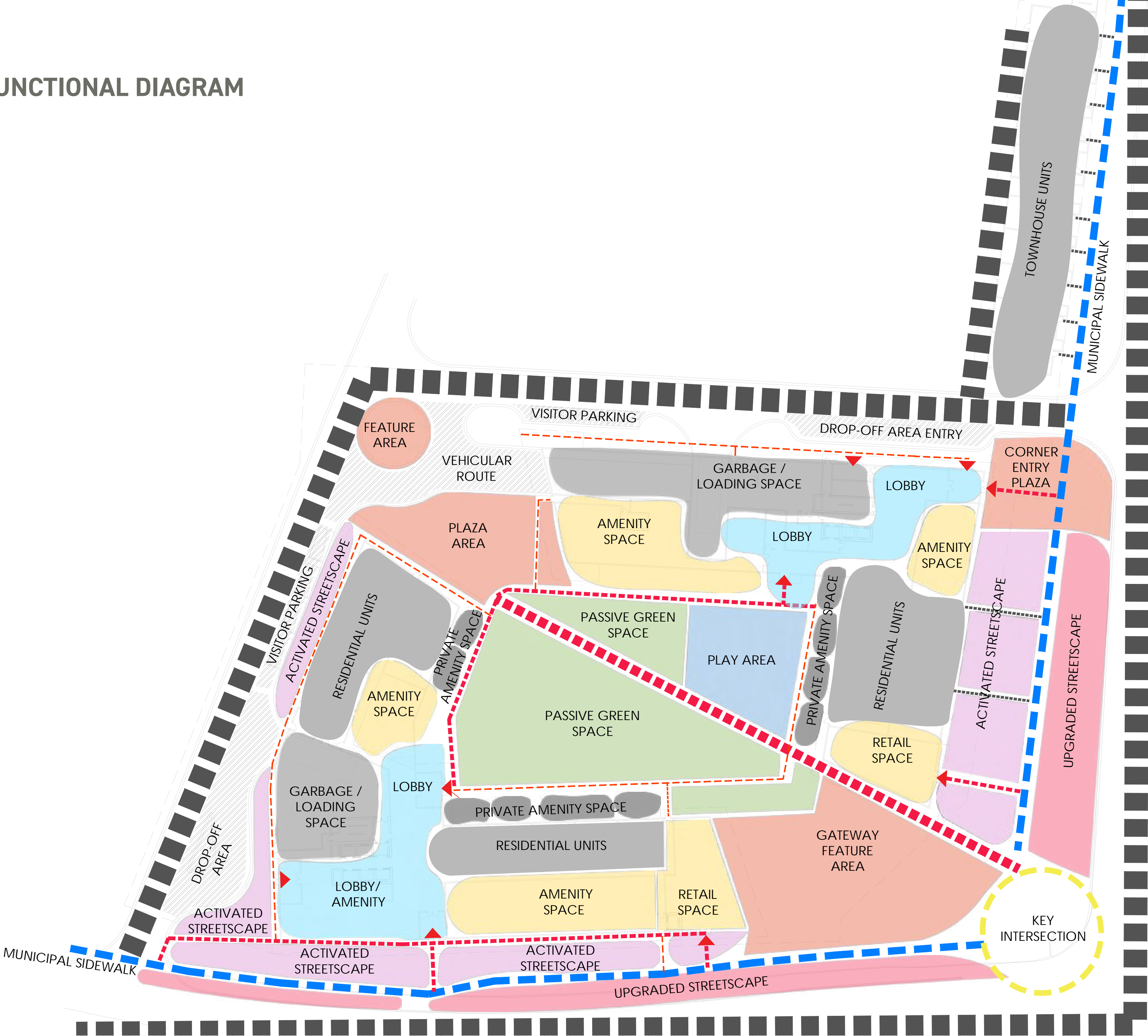

PUBLIC SQUARE



BUILDING IN CONTEXT



BUILDING IN CONTEXT

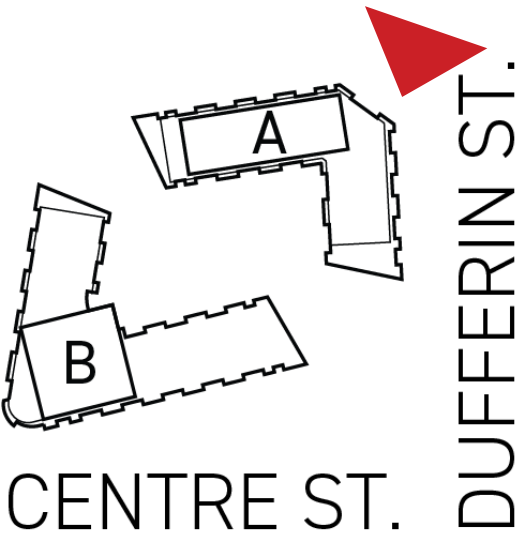

BUILDING IN CONTEXT

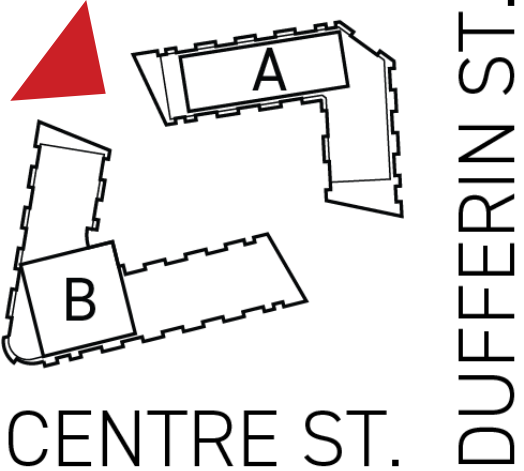

BUILDING IN CONTEXT

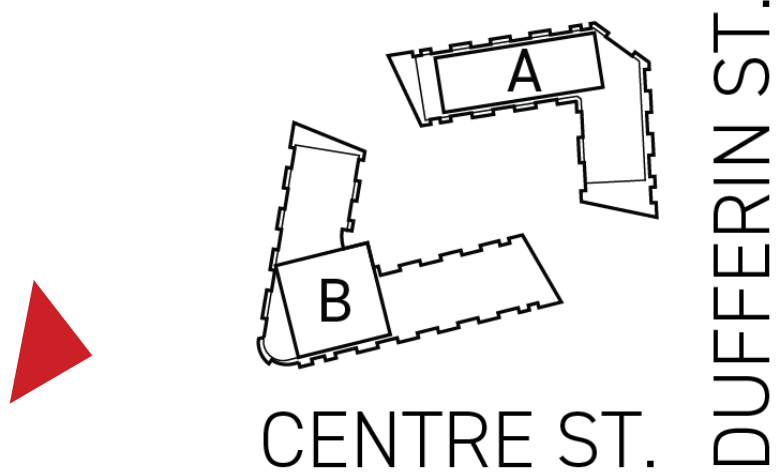

ELEVATIONS

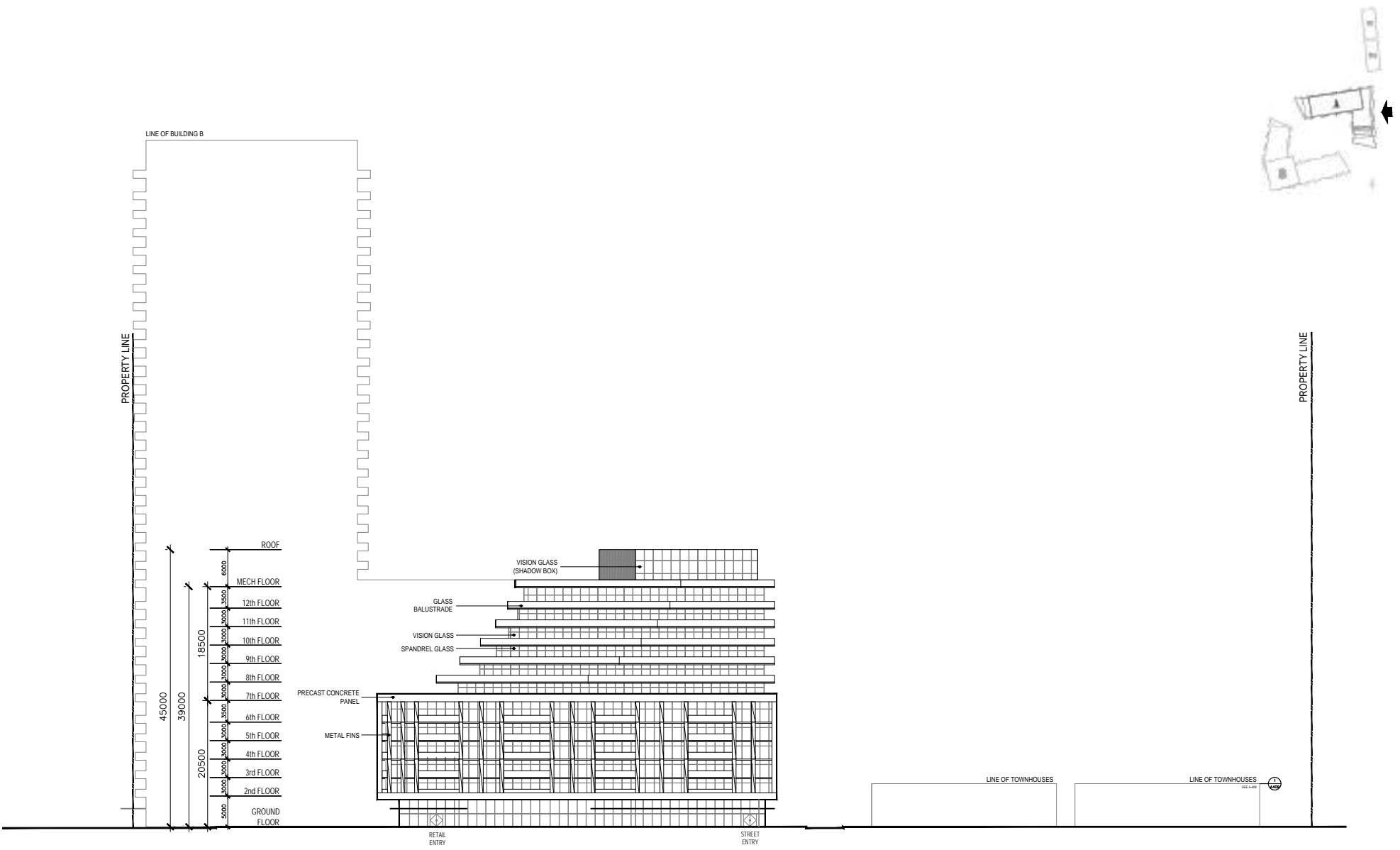
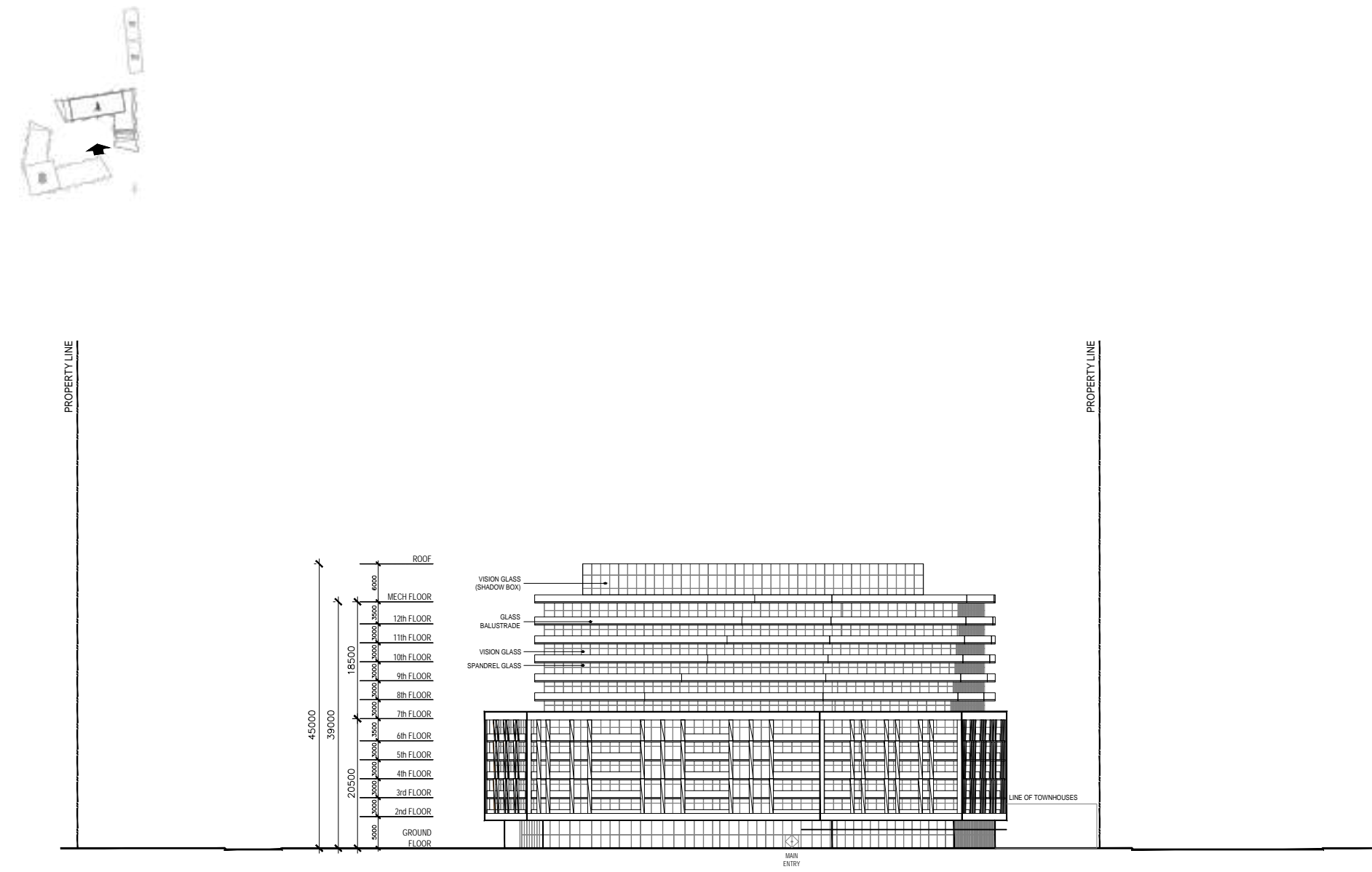
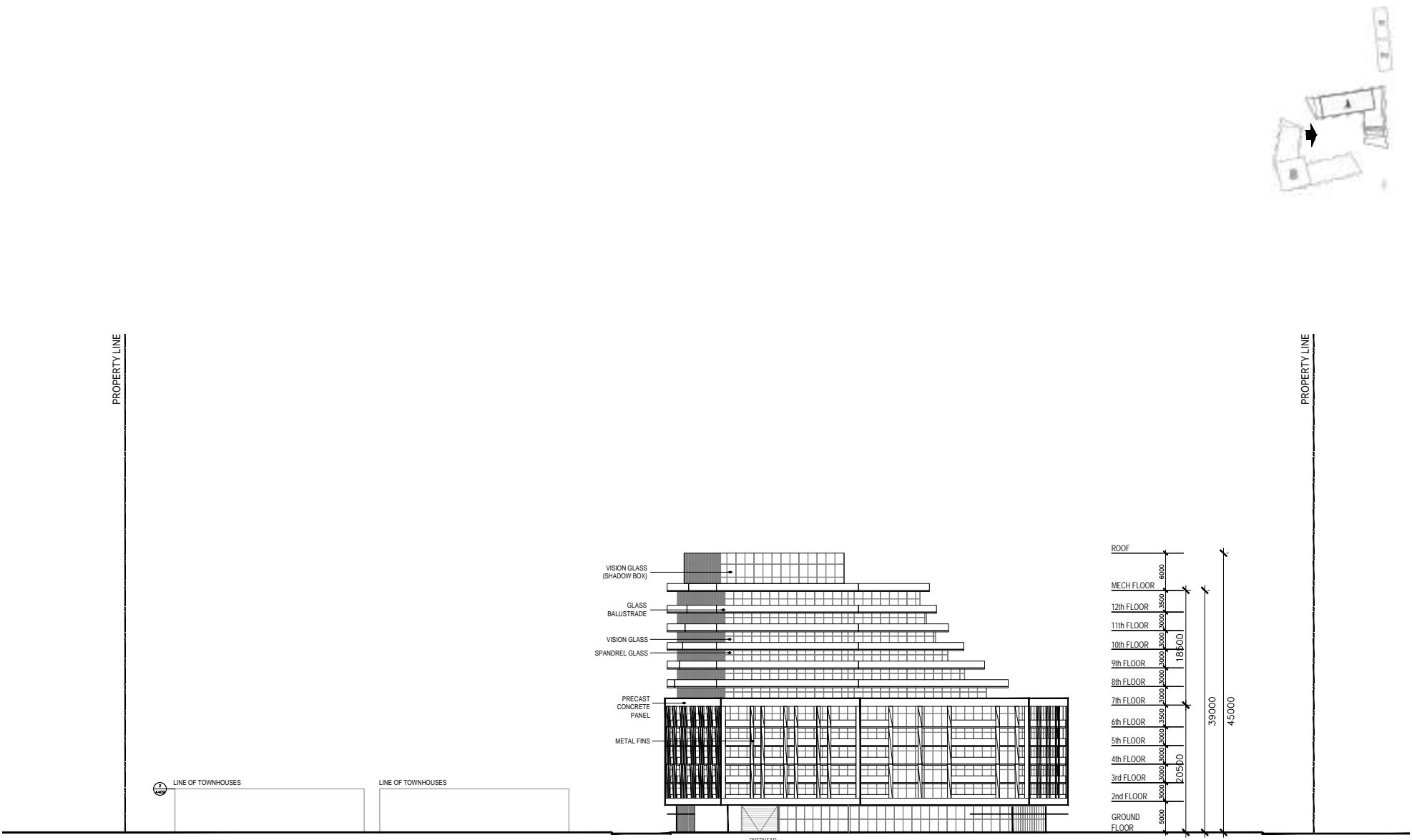
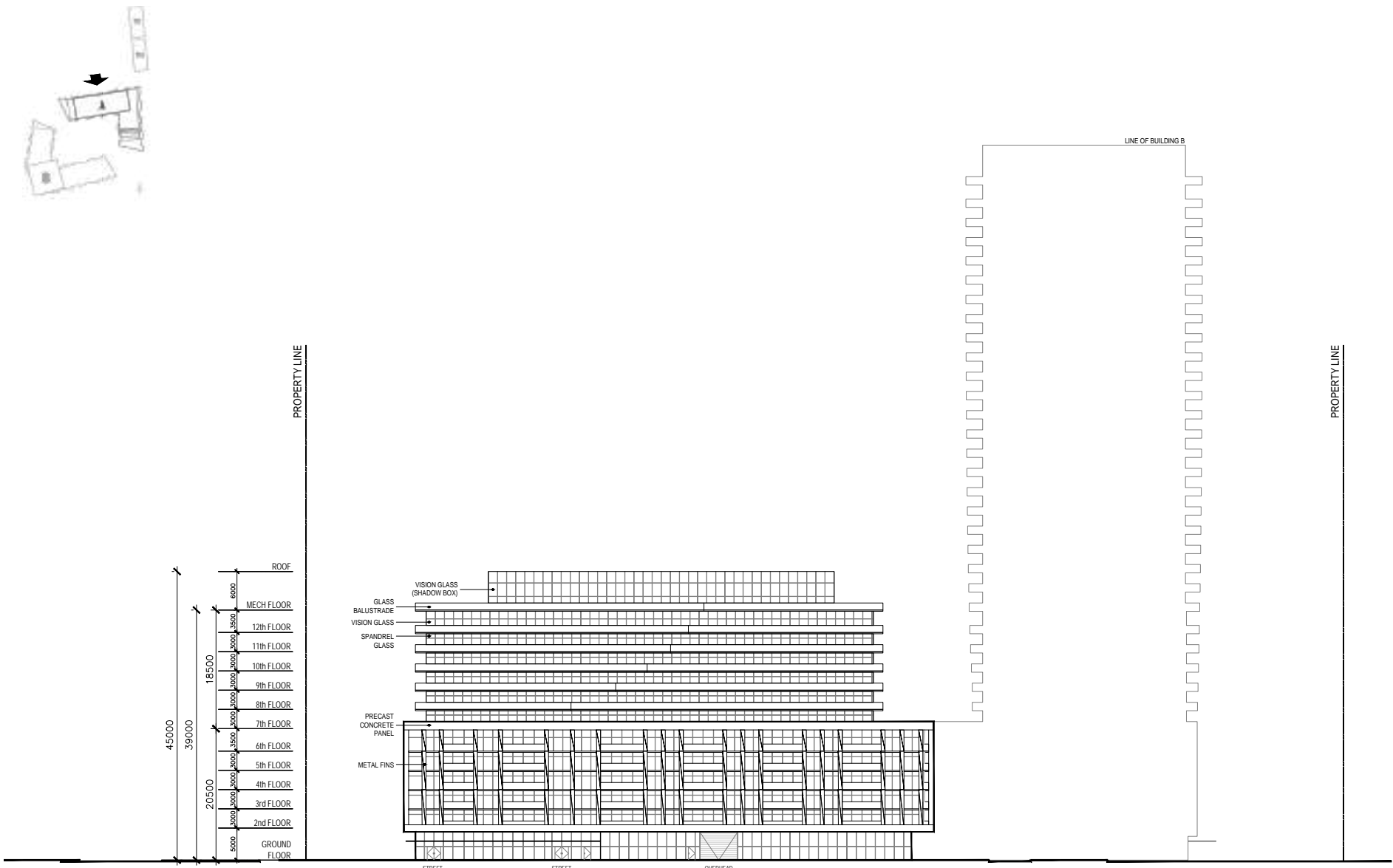

ELEVATIONS

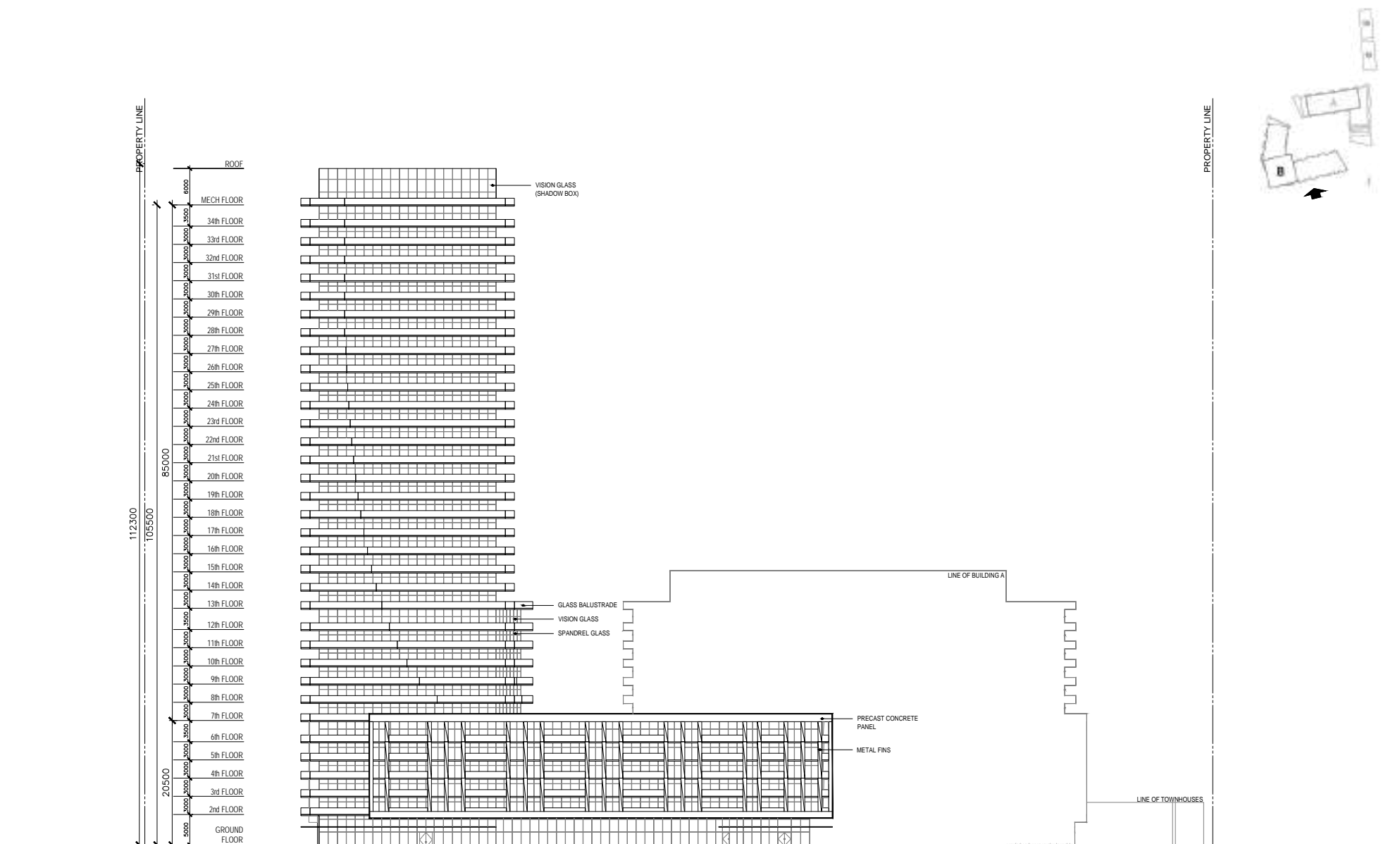
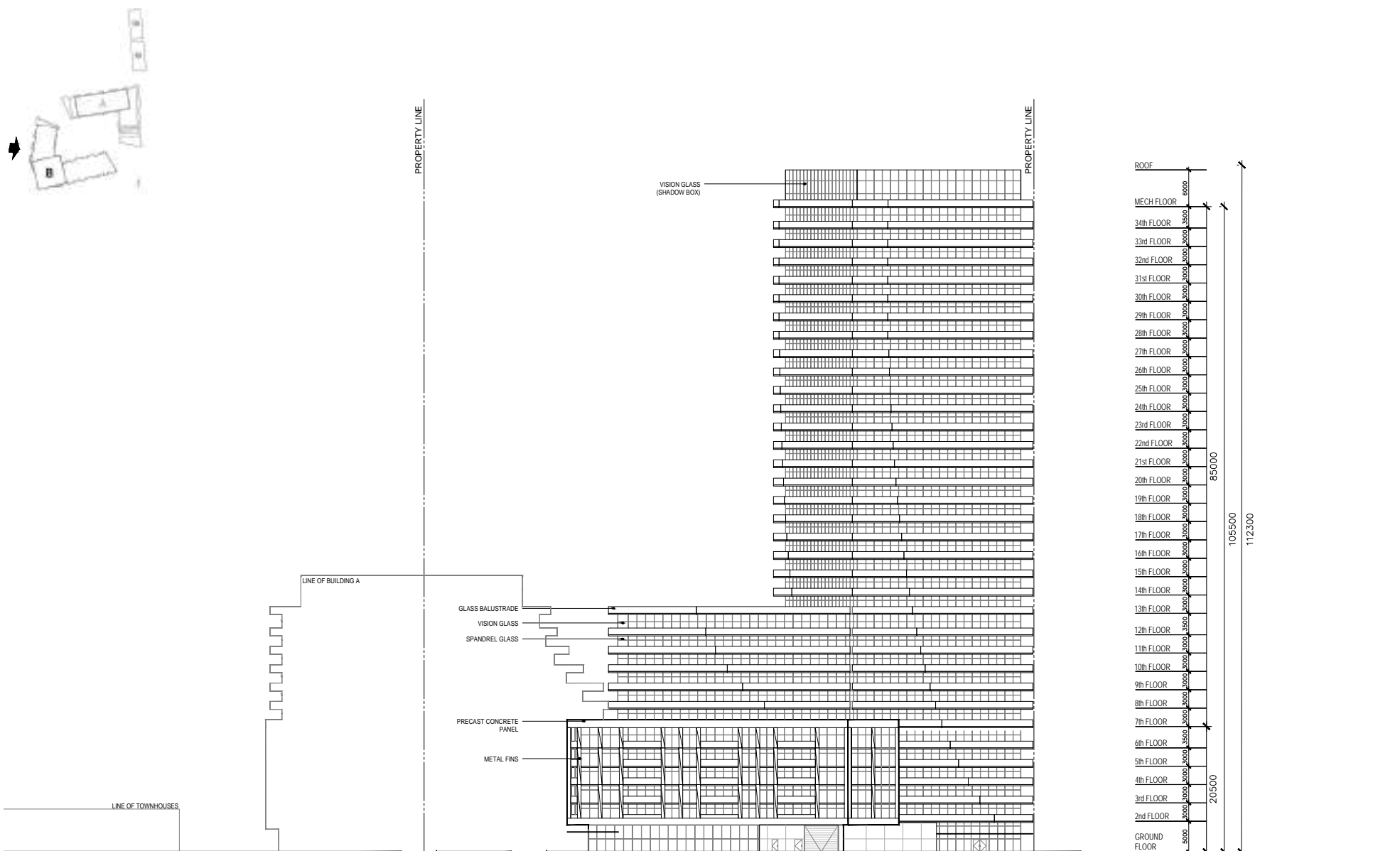
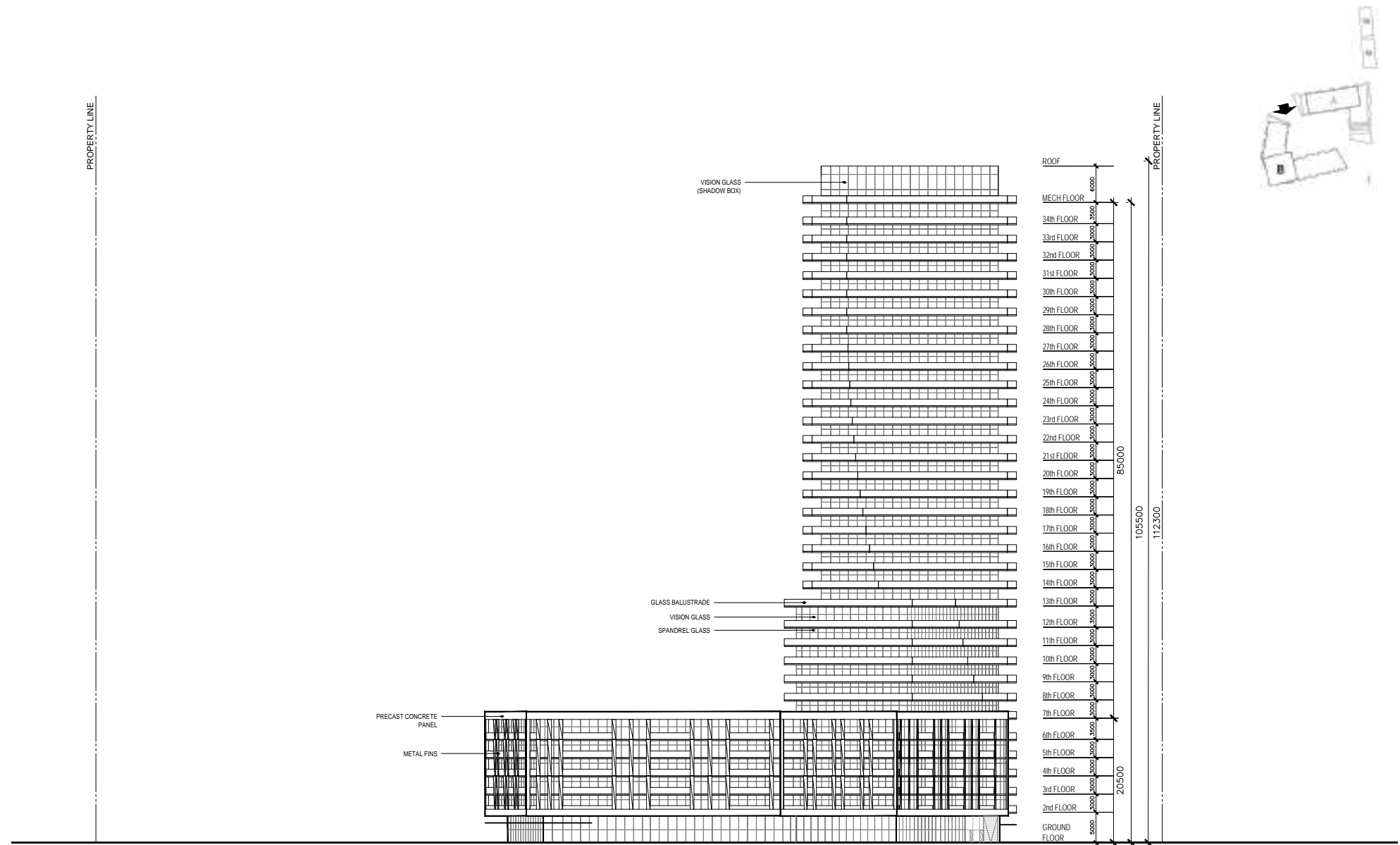
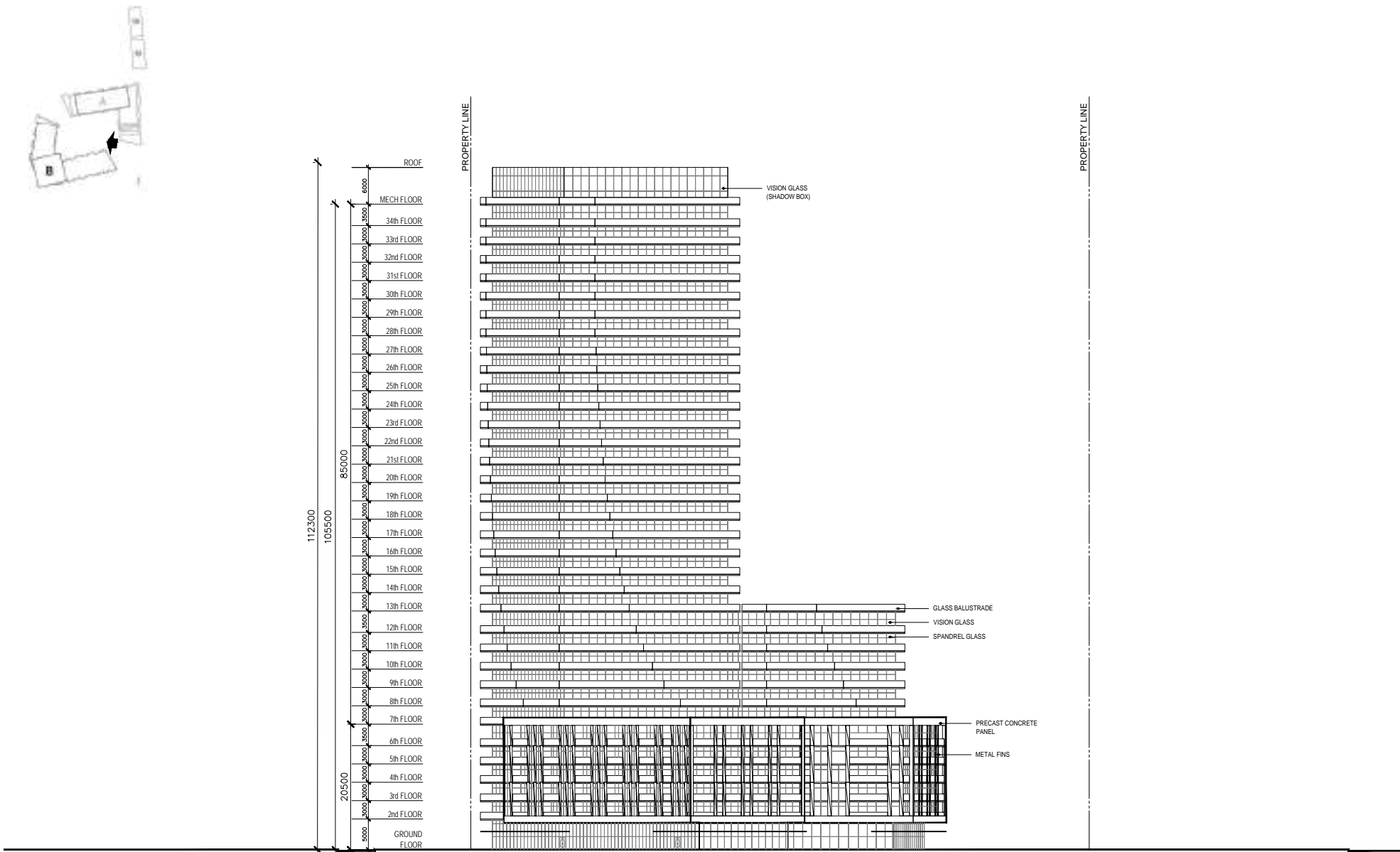

ELEVATIONS

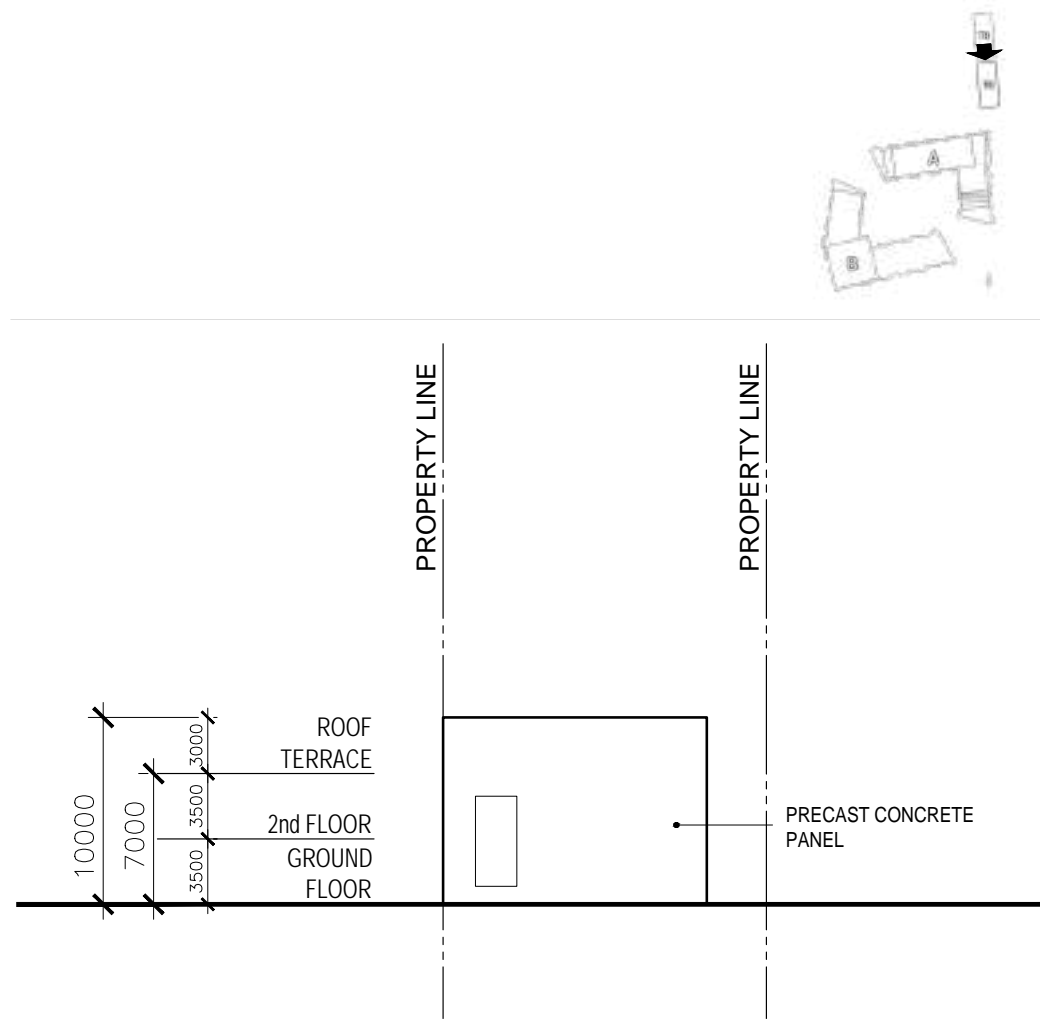
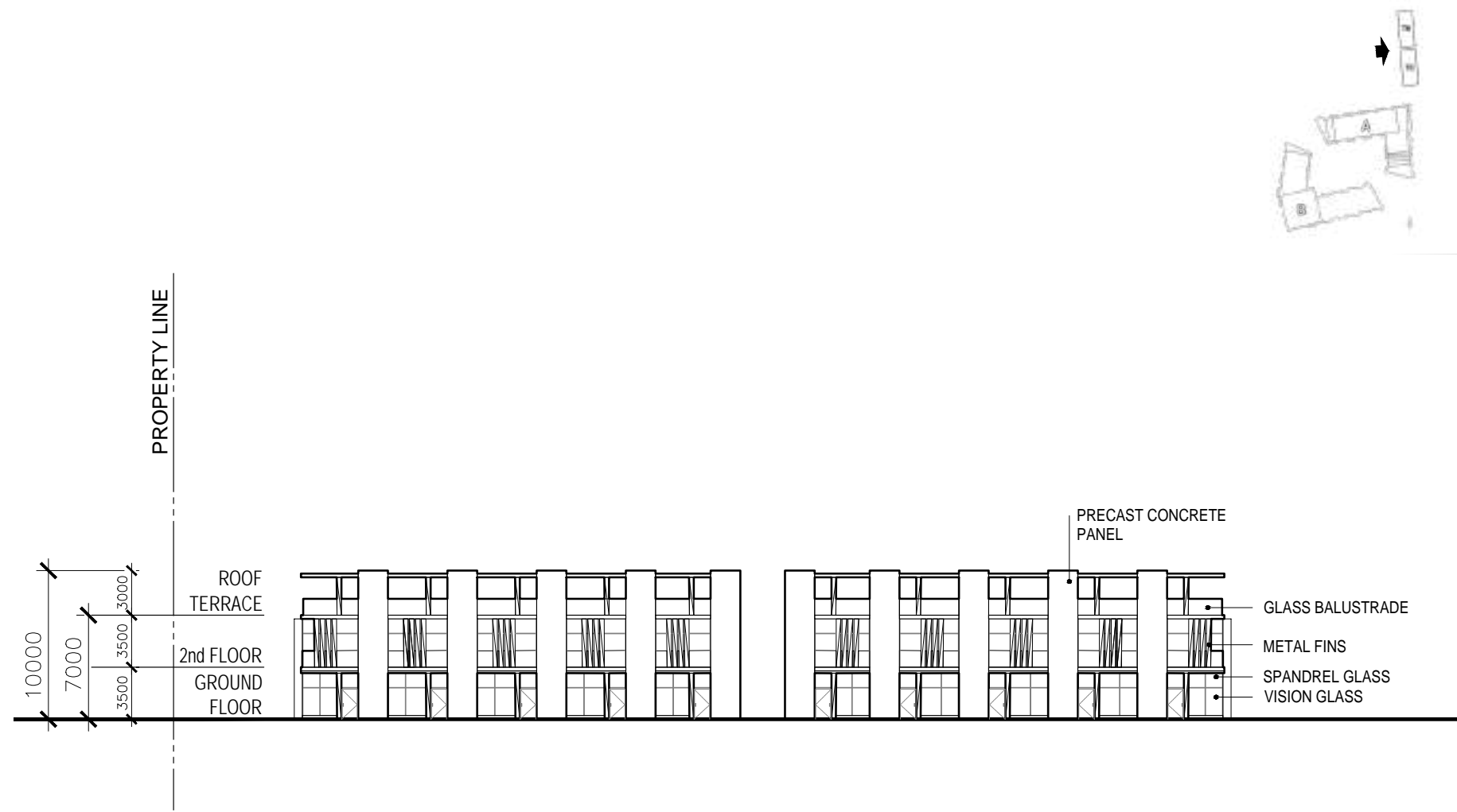
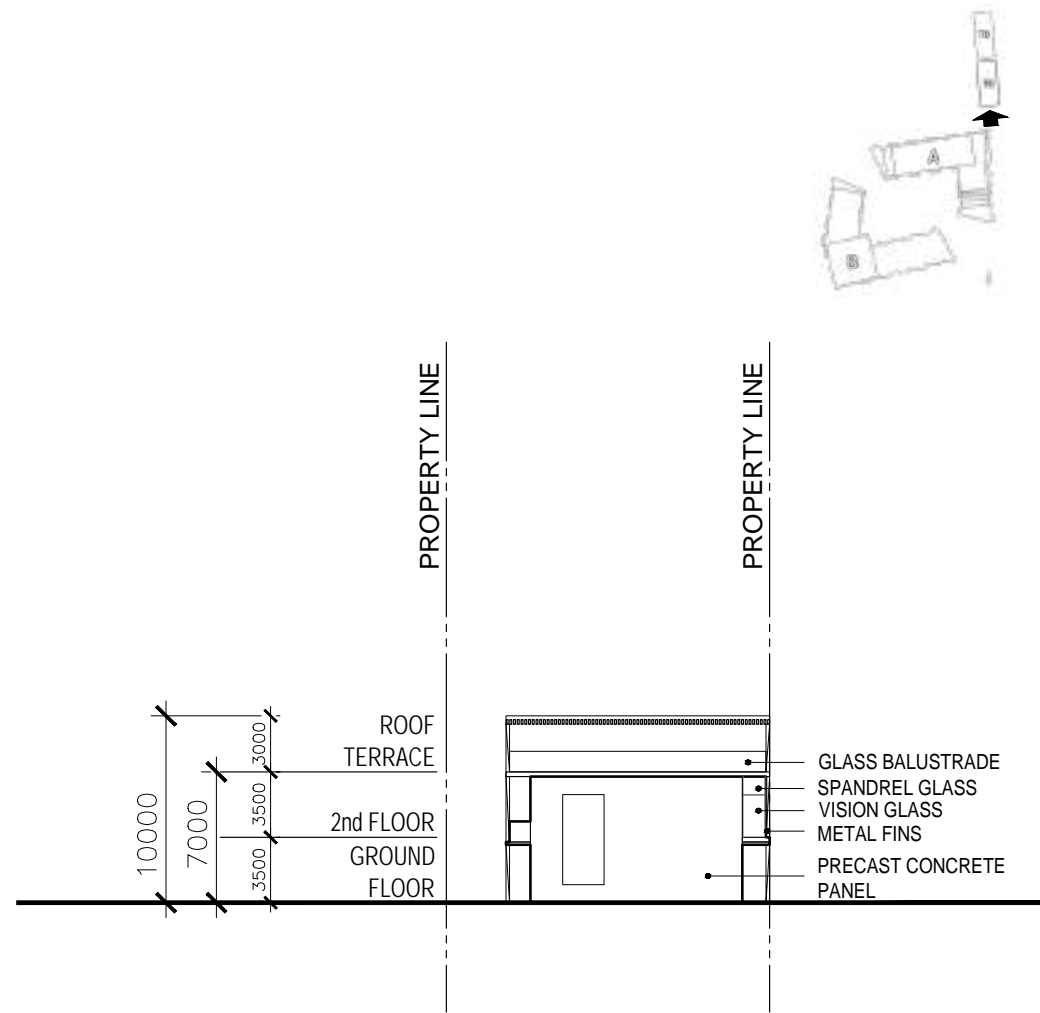
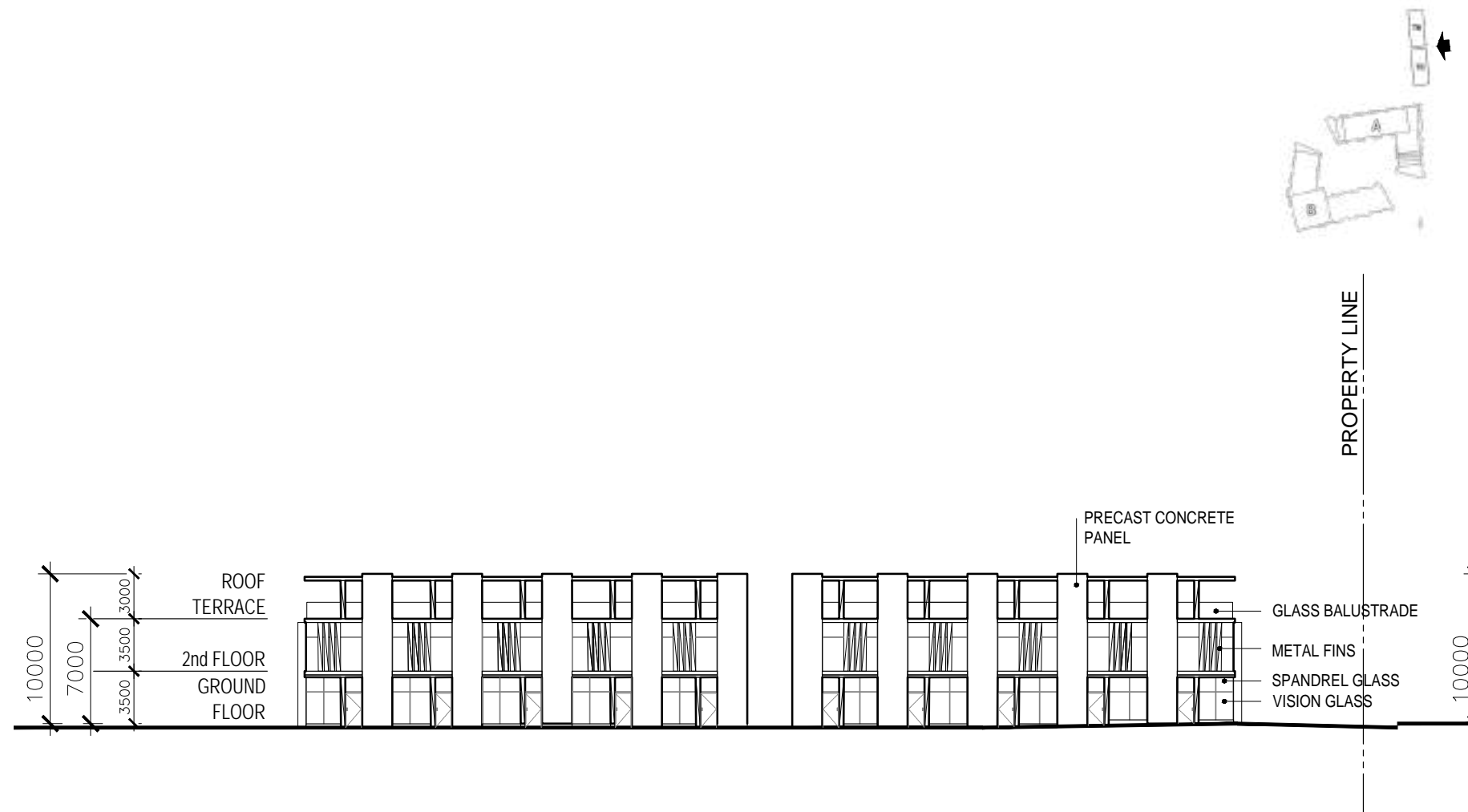

SHADOW STUDIES

7818 DUFFERIN NEW NET SHADOW ■
 7850 DUFFERIN NET SHADOW ■
 EXISTING SHADOW ■

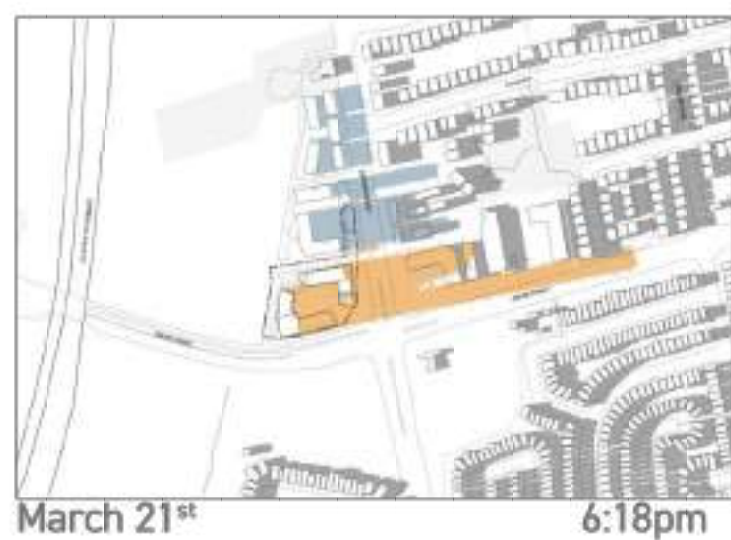
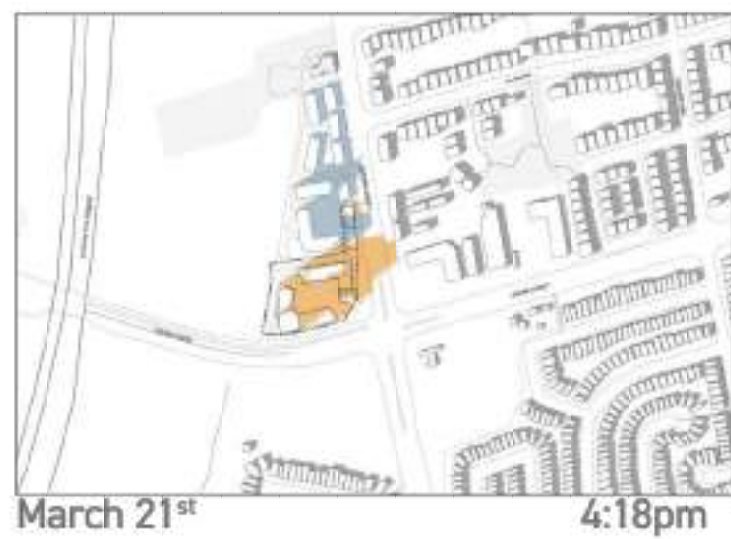
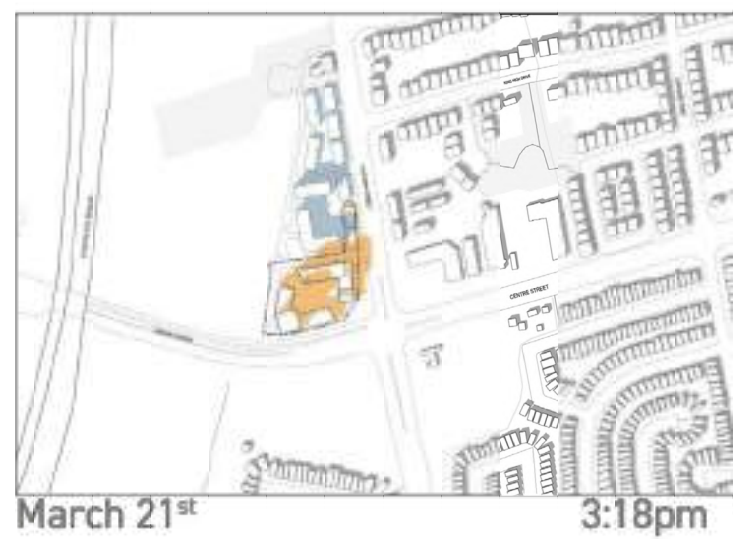
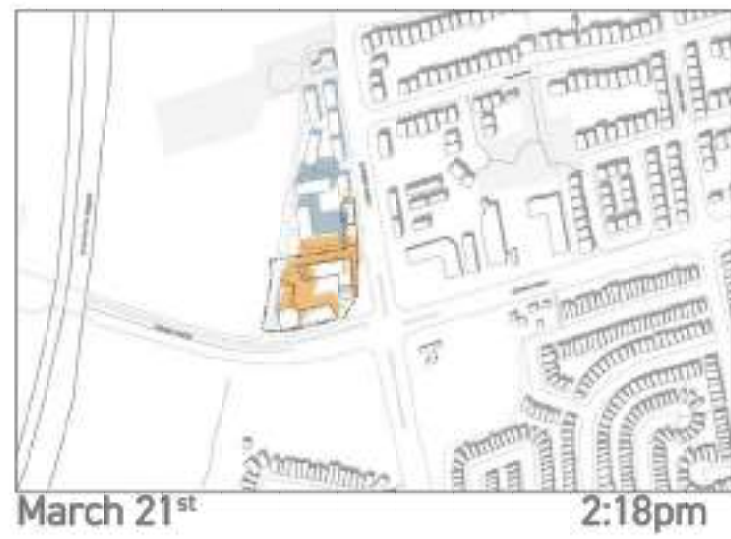
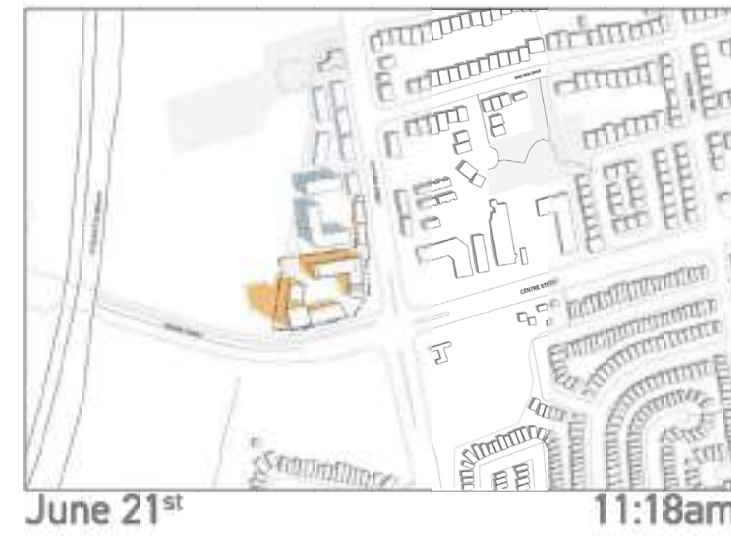
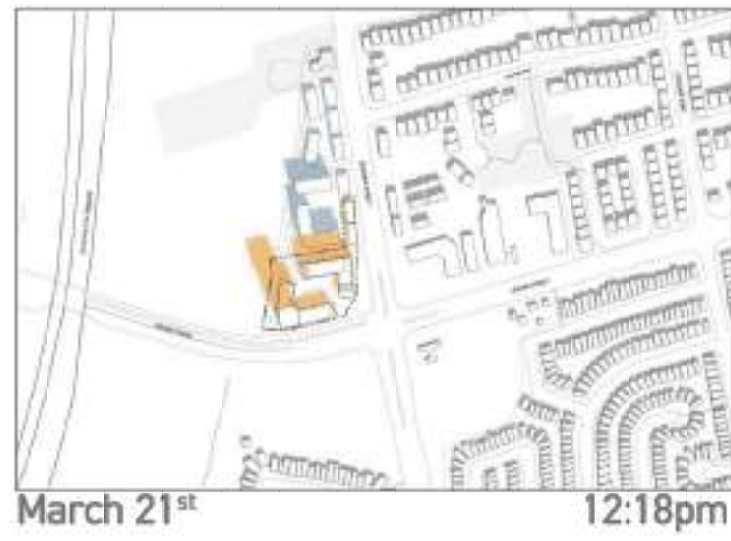
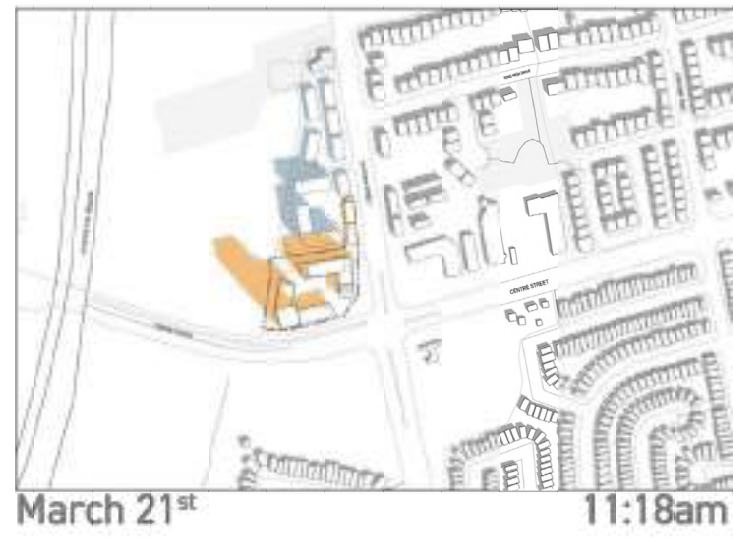
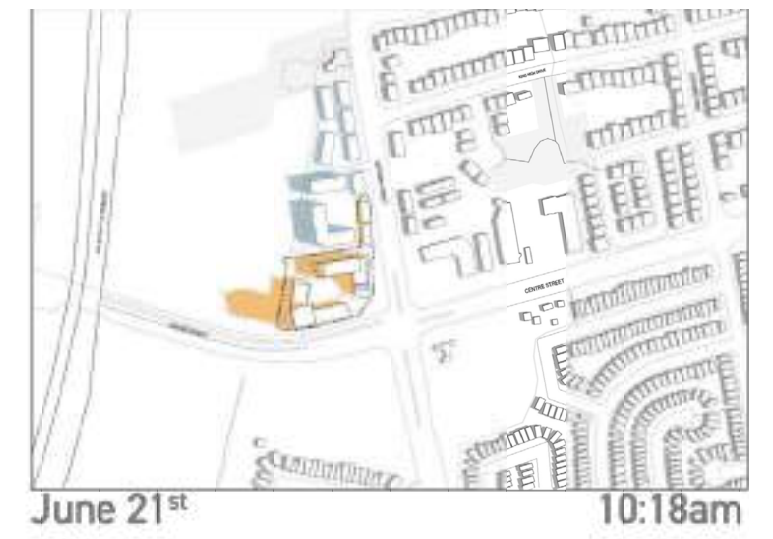
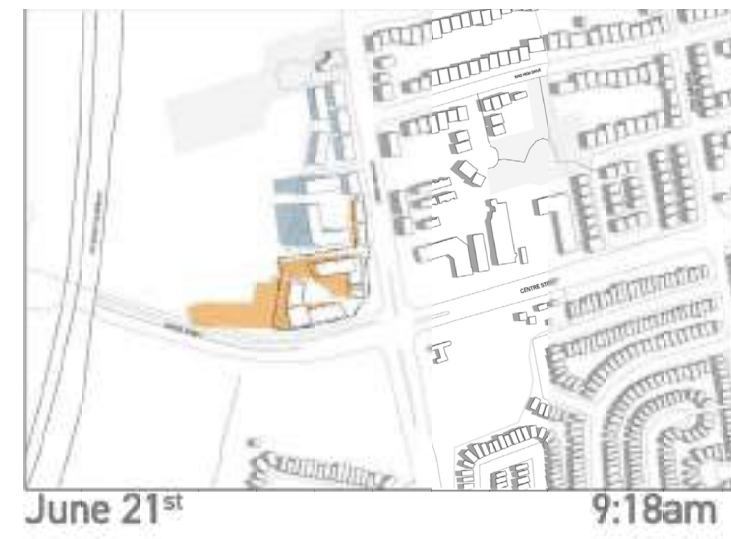
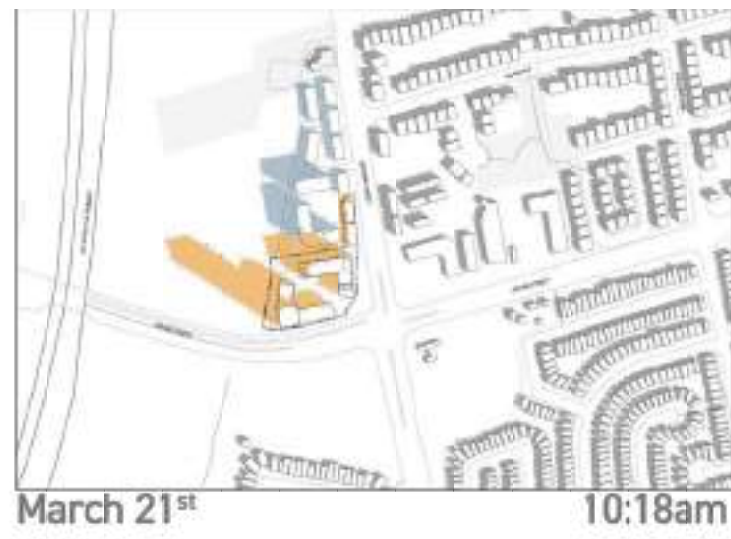

SHADOW STUDIES

7818 DUFFERIN NEW NET SHADOW ■
 7850 DUFFERIN NET SHADOW ■
 EXISTING SHADOW ■

