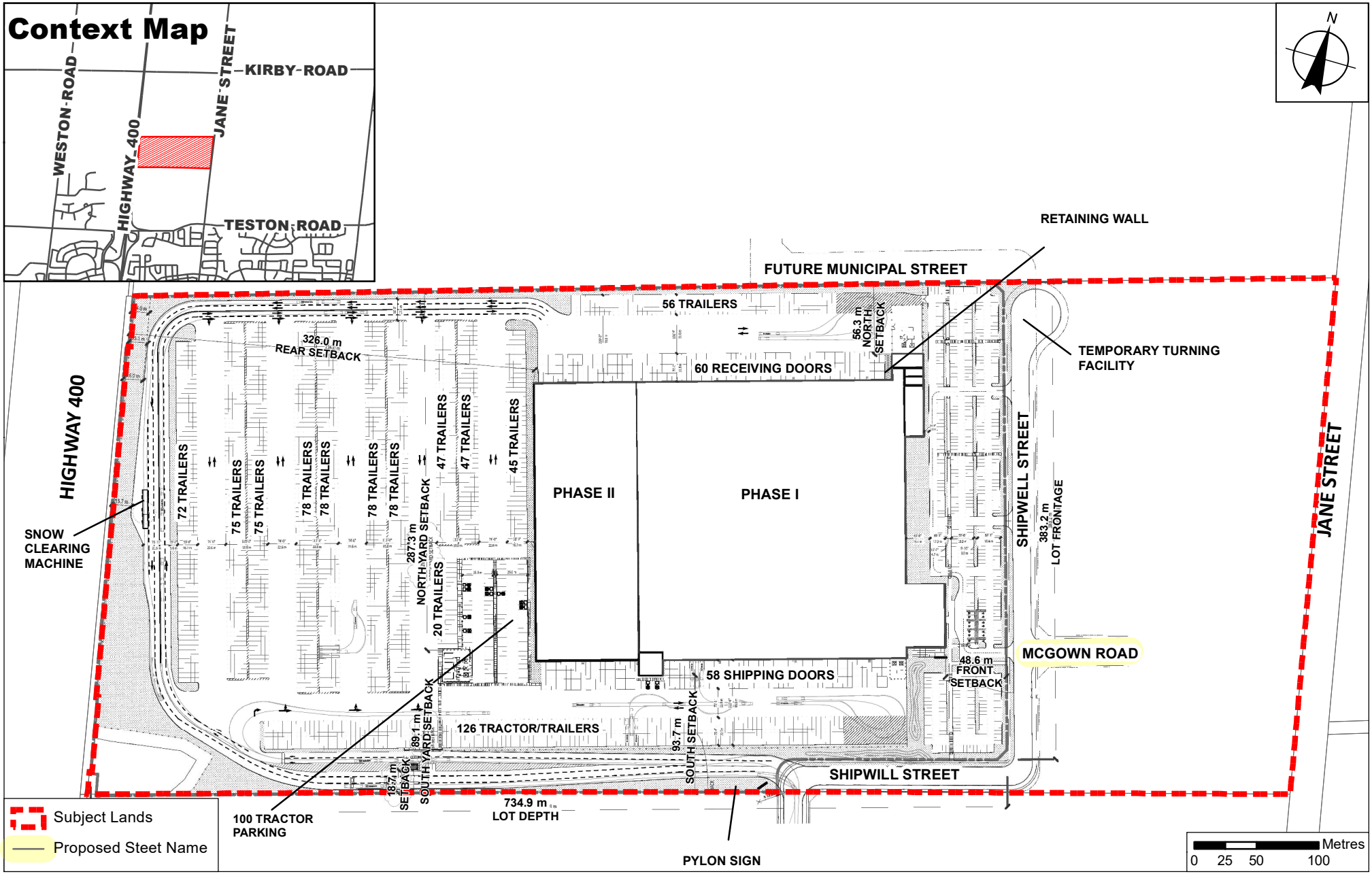

Context and Location Map

Attachment

LOCATION:
Part of Lot 28, Concession 5

APPLICANT:
Conmar Developments Inc. & Fenlands Vaughan Inc.

VAUGHAN
Development Planning

FILE:
DA.19.072
RELATED FILES:
Z.19.007 and 19T-19V002
DATE:
April 7, 2021

1

Document Path: N:\GIS_Archive\StreetNames\StreetNameApp\2020\19T-19V002_DA.19.072\19T-19V002_DA.19.072_MMCMemoMap.mxd

Created on: 3/1/2021