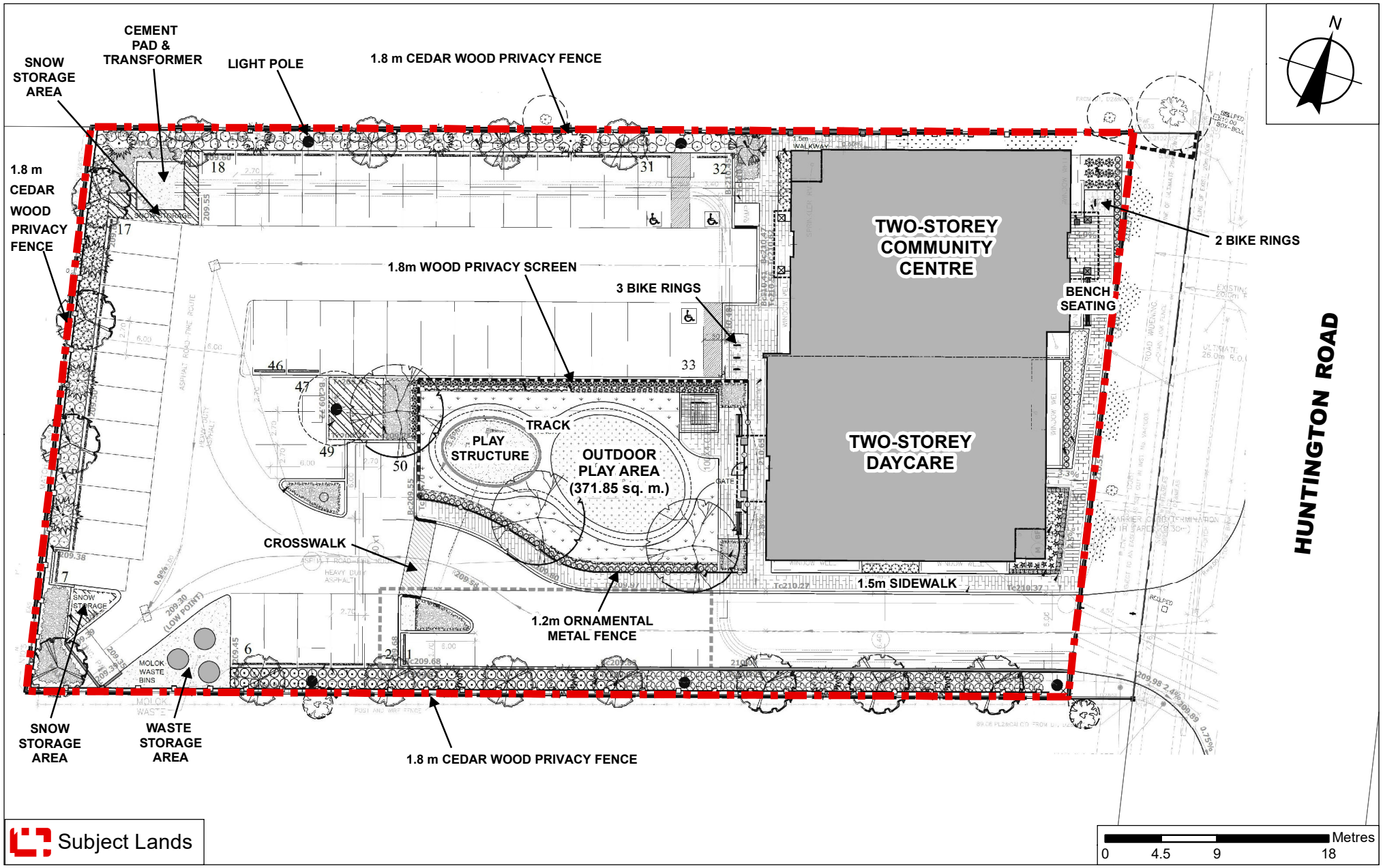

Landscape Plan

LOCATION:
10356 Huntington Road;
Part of Lot 23, Concession 10

APPLICANT:
Franca Zeppa

VAUGHAN
Development Planning

Attachment 4

FILE:
DA.20.032

DATE:
April 7, 2021