

DRAWING NOTES

OPTION B

No	Date	Description	By
REVISIONS			
6	15 FEB/21	ISSUED FOR SPA	BA
5	12 FEB/21	ISSUED FOR REVIEW	BA
4	08 DEC/20	ISSUED FOR SPA	BA
3	02 MAY/18	ISSUED FOR REVIEW	BA
2	22 JAN/18	ISSUED FOR REVIEW	BA
1	19 OCT/17	ISSUED FOR REVIEW	BA

These drawings shall not be scaled. The Contractor shall verify all dimensions, datums, and levels prior to beginning the Work. All errors and omissions to be reported immediately to the Architect. Variations and modifications to work shown on this drawing shall not be carried out without the written consent of the Architect. This drawing is the exclusive property of the Architect and shall not be reproduced without the Architect's permission.



Date	OCTOBER 2017
Drawn	BA
Checked	
Approved	
CAD Version	AUTOCAD 2018

**Brian Awde Architect Inc.**  
628 Cummer Avenue North York  
Ontario M2K 2M8  
Tel: (416) 226-5183 Fax: (416) 226-3266  
e-mail: brianawde@sympatico.ca

**napa designgroup**  
47 Loweswater Ave.  
Unionville, Ontario, L3R 7W8  
napadesign@rogers.com  
416 930-6337

Project	
7714 YONGE STREET VAUGHAN ONTARIO	
Drawing Name	
NORTH & SOUTH ELEVATIONS	
Scale	1/4" = 1'-0"
Project No	16.17
Revision No	6
Drawing No	SK-4



EAST ELEVATION



WEST ELEVATION

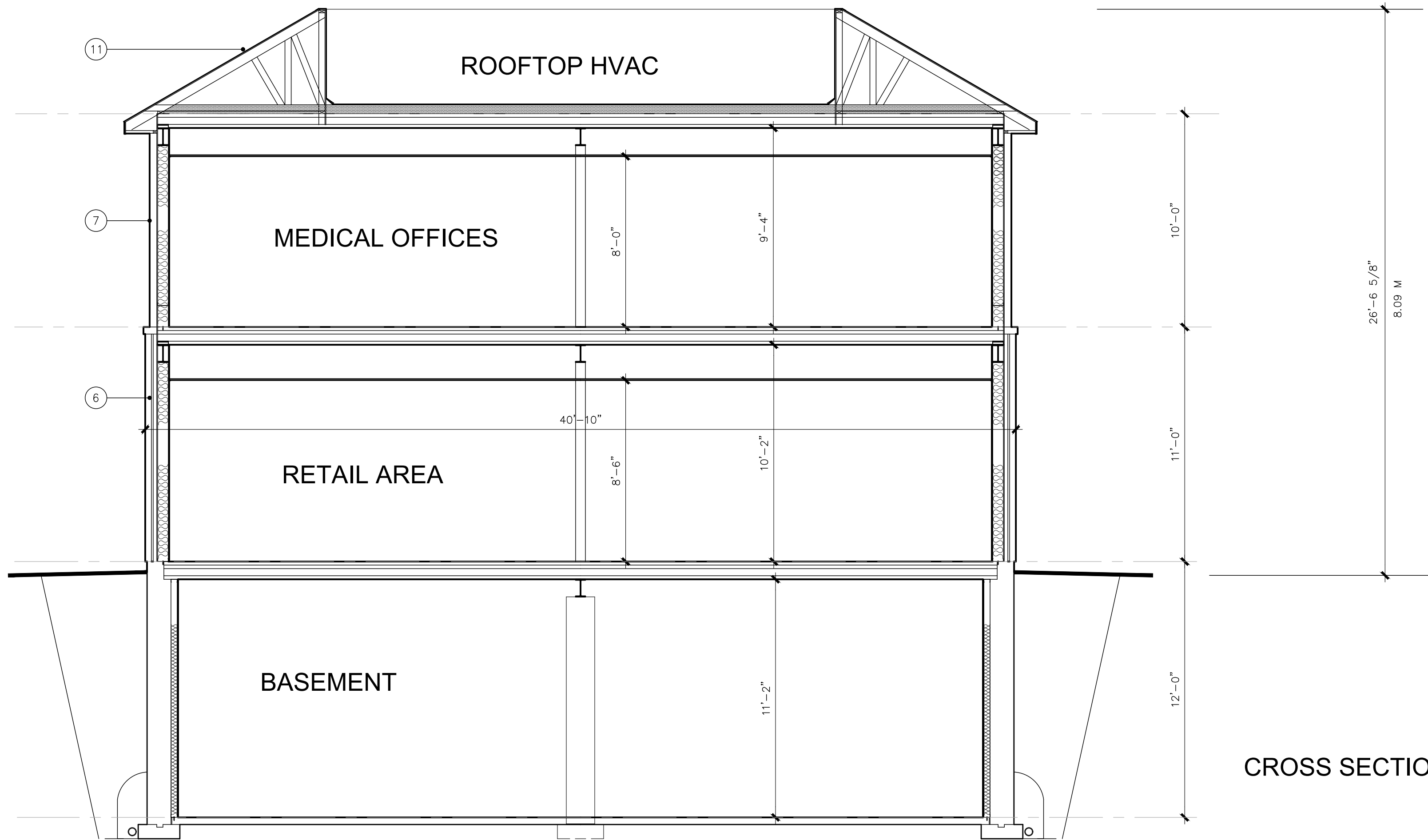

CROSS SECTION

MATERIALS

- |  |   |
|--|---|
| ① HISTORIC HOUSE SIDING<br>EXISTING WOOD SIDING<br>COLOUR: BENJAMIN MOORE ASHLEY GRAY HC 87  | ⑧ NEW GLAZED WINDOWS<br>CLEAR LOW E GLAZING IN<br>WHITE THERMALLY-BROKEN FIBERGLASS FRAMES  |
| ② HOUSE NEW RAILINGS/BALUSTERS<br>FAIRBANKS LUMBER - HANDRAILS #448,<br>BOTTOM PLATE #246 & SQUARE SHAPE<br>BALUSTERS<br>COLOUR: BENJAMIN MOORE ASHLEY GRAY HC 87                | ⑨ GLAZED DOORS & SCREENS<br>CLEAR LOW E GLAZING IN<br>WHITE THERMALLY-BROKEN ALUM FRAMES  |
| ③ HOUSE NEW PORCH FLOOR/CEILING<br>FAIRBANKS LUMBER 1X4 KNOTTY PINE<br>T&G FLOORING, 1X4 KNOTTY PINE T&G<br>V-JOINT SIDING AT SOFFIT<br>COLOUR: BENJAMIN MOORE ASHLEY GRAY HC 87 | ⑩ HM INSULATED DOOR & FRAMES<br>PAINTED TO MATCH BENJAMIN MOORE RAPHAEL CC2   |
| ④ HOUSE POSTS, CROWN MOULDING & BASEBOARDS<br>COLOUR: BENJAMIN MOORE WHITE QC 117  | ⑪ NEW ROOF SHINGLES<br>ASPHALT SHINGLES - STYLE & COLOUR TO BE SYMPATHETIC TO EXISTING HOUSE SHINGLES   |
| ⑤ HOUSE FRONT DOOR/SHUTTERS<br>COLOUR: BENJAMIN MOORE RAPHAEL CC2  | ⑫ PHARMACY SIGN<br>PHARMACY SIGN BACK PAINTED ON FAUX WINDOW & FRAME TO MATCH OTHER NEW WINDOWS (LETTERING TO BE CONSISTENT WITH FONT AT STREET SIGN) |
| ⑦ NEW BUILDING SIDING<br>HORIZONTAL COMPOSITE SIDING<br>COLOUR & SIZE TO MATCH EXISTING HOUSE SIDING   | ⑬ NEW FAUX WINDOWS<br>FAUX WINDOW & FRAME TO MATCH OTHER NEW WINDOWS  |
| ⑥ NEW BUILDING MASONRY<br>RED ONTARIO CLAY BRICK TO MATCH HOUSE PIERS & CHIMNEY  |   |

DRAWING NOTES

OPTION B

8	15 FEB/21	ISSUED FOR SPA	BA
7	12 FEB/21	ISSUED FOR REVIEW	BA
6	08 DEC/20	ISSUED FOR SPA	BA
5	10 MAR/20	REVISED ELEVATIONS	BA
4	06 FEB/19	RAMP LOCATION REVISED	BA
3	02 MAY/18	ISSUED FOR REVIEW	BA
2	22 JAN/18	ISSUED FOR REVIEW	BA
1	19 OCT/17	ISSUED FOR REVIEW	BA
No	Date	Description	By
REVISIONS			
These drawings shall not be scaled. The Contractor shall verify all dimensions, datums, and levels prior to beginning the Work. All errors and omissions to be reported immediately to the Architect. Variations and modifications to work shown on this drawing shall not be carried out without the written consent of the Architect. This drawing is the exclusive property of the Architect and shall not be reproduced without the Architect's permission.			



Date	OCTOBER 2017
Drawn	BA
Checked	
Approved	
CAD Version	AUTOCAD 2018

**Brian Awde Architect Inc.**  
628 Cummer Avenue North York  
Ontario M2K 2M8  
Tel: (416) 226-5183 Fax: (416) 226-3266  
e-mail: brianawde@sympatico.ca



Project		7714 YONGE STREET VAUGHAN ONTARIO
Drawing Name		EAST & WEST ELEVATIONS
Scale	1/4" = 1'-0"	Revision No. 8
Project No.	16.17	Drawing No. SK-5