

DRAWING NOTES

OPTION B

No	Date	Description	By
6	15 FEB/21	ISSUED FOR SPA	BA
5	12 FEB/21	ISSUED FOR REVIEW	BA
4	08 DEC/20	ISSUED FOR SPA	BA
3	02 MAY/18	ISSUED FOR REVIEW	BA
2	22 JAN/18	ISSUED FOR REVIEW	BA
1	19 OCT/17	ISSUED FOR REVIEW	BA

REVISIONS

These drawings shall not be scaled. The Contractor shall verify all dimensions, datums, and levels prior to beginning the Work. All errors and omissions to be reported immediately to the Architect. Variations and modifications to work shown on this drawing shall not be carried out without the written consent of the Architect. This drawing is the exclusive property of the Architect and shall not be reproduced without the Architect's permission.

ONTARIO ASSOCIATION OF ARCHITECTS

BRIAN AWDE

LICENCE 2215

This drawing is not to be used for construction until signed by the Architect.

Date: OCTOBER 2017

Drawn: BA

Checked:

Approved:

CAD Version: AUTOCAD 2018

Brian Awde Architect Inc.

628 Cummer Avenue North York
Ontario M2K 2M8

Tel: (416) 226-5183 Fax: (416) 226-3266
e-mail: brianawde@sympatico.ca

napa designgroup

47 Loweswater Ave.
Unionville, Ontario, L3R 7W8
napadesign@rogers.com
416 930-6337

Project: **7714 YONGE STREET VAUGHAN ONTARIO**

Drawing Name: **NORTH & SOUTH ELEVATIONS**

Scale: 1/4" = 1'-0"

Revision No: 6

Project No: 16.17

Drawing No: **SK-4**



EAST ELEVATION



WEST ELEVATION

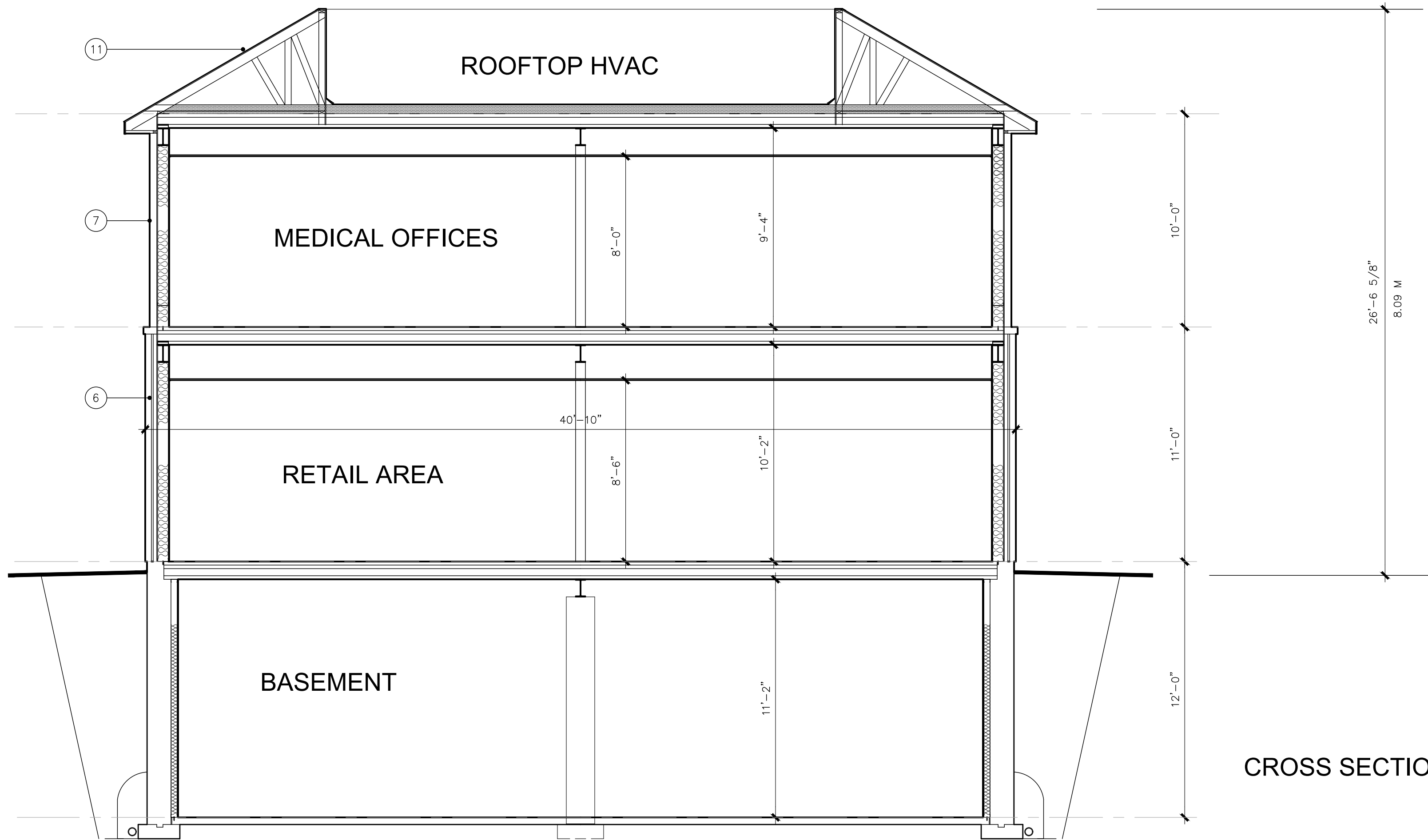

CROSS SECTION

MATERIALS

- 1 HISTORIC HOUSE SIDING
EXISTING WOOD SIDING
COLOUR: BENJAMIN MOORE ASHLEY GRAY HC 87

2 HOUSE NEW RAILINGS/BALUSTERS
FAIRBANKS LUMBER - HANDRAILS #448, BOTTOM PLATE #246 & SQUARE SHAPE BALUSTERS
COLOUR: BENJAMIN MOORE ASHLEY GRAY HC 87

3 HOUSE NEW PORCH FLOOR/CEILING
FAIRBANKS LUMBER 1X4 KNOTTY PINE T&G FLOORING, 1X4 KNOTTY PINE T&G V-JOINT SIDING AT SOFFIT
COLOUR: BENJAMIN MOORE ASHLEY GRAY HC 87

4 HOUSE POSTS, CROWN MOULDING & BASEBOARDS
COLOUR: BENJAMIN MOORE WHITE QC 117

5 HOUSE FRONT DOOR/SHUTTERS
COLOUR: BENJAMIN MOORE RAPHAEL CC2

7 NEW BUILDING SIDING
HORIZONTAL COMPOSITE SIDING
COLOUR & SIZE TO MATCH EXISTING HOUSE SIDING

6 NEW BUILDING MASONRY
RED ONTARIO CLAY BRICK TO MATCH HOUSE PIERS & CHIMNEY
- 8 NEW GLAZED WINDOWS
CLEAR LOW E GLAZING IN WHITE THERMALLY-BROKEN FIBERGLASS FRAMES

9 GLAZED DOORS & SCREENS
CLEAR LOW E GLAZING IN WHITE THERMALLY-BROKEN ALUM FRAMES

10 HM INSULATED DOOR & FRAMES
PAINTED TO MATCH BENJAMIN MOORE RAPHAEL CC2

11 NEW ROOF SHINGLES
ASPHALT SHINGLES - STYLE & COLOUR TO BE SYMPATHETIC TO EXISTING HOUSE SHINGLES

12 PHARMACY SIGN
PHARMACY SIGN BACK PAINTED ON FAUX WINDOW & FRAME TO MATCH OTHER NEW WINDOWS (LETTERING TO BE CONSISTENT WITH FONT AT STREET SIGN)

13 NEW FAUX WINDOWS
FAUX WINDOW & FRAME TO MATCH OTHER NEW WINDOWS

DRAWING NOTES

OPTION B

8	15 FEB/21	ISSUED FOR SPA	BA
7	12 FEB/21	ISSUED FOR REVIEW	BA
6	08 DEC/20	ISSUED FOR SPA	BA
5	10 MAR/20	REVISED ELEVATIONS	BA
4	06 FEB/19	RAMP LOCATION REVISED	BA
3	02 MAY/18	ISSUED FOR REVIEW	BA
2	22 JAN/18	ISSUED FOR REVIEW	BA
1	19 OCT/17	ISSUED FOR REVIEW	BA
No	Date	Description	By
REVISIONS			
These drawings shall not be scaled. The Contractor shall verify all dimensions, datums, and levels prior to beginning the Work. All errors and omissions to be reported immediately to the Architect. Variations and modifications to work shown on this drawing shall not be carried out without the written consent of the Architect. This drawing is the exclusive property of the Architect and shall not be reproduced without the Architect's permission.			



Date	OCTOBER 2017
Drawn	BA
Checked	
Approved	
CAD Version	AUTOCAD 2018

Brian Awde Architect Inc.
628 Cummer Avenue North York
Ontario M2K 2M8
Tel: (416) 226-5183 Fax: (416) 226-3266
e-mail: brianawde@sympatico.ca



Project		7714 YONGE STREET VAUGHAN ONTARIO
Drawing Name		EAST & WEST ELEVATIONS
Scale	1/4" = 1'-0"	Revision No. 8
Project No	16.17	Drawing No SK-5