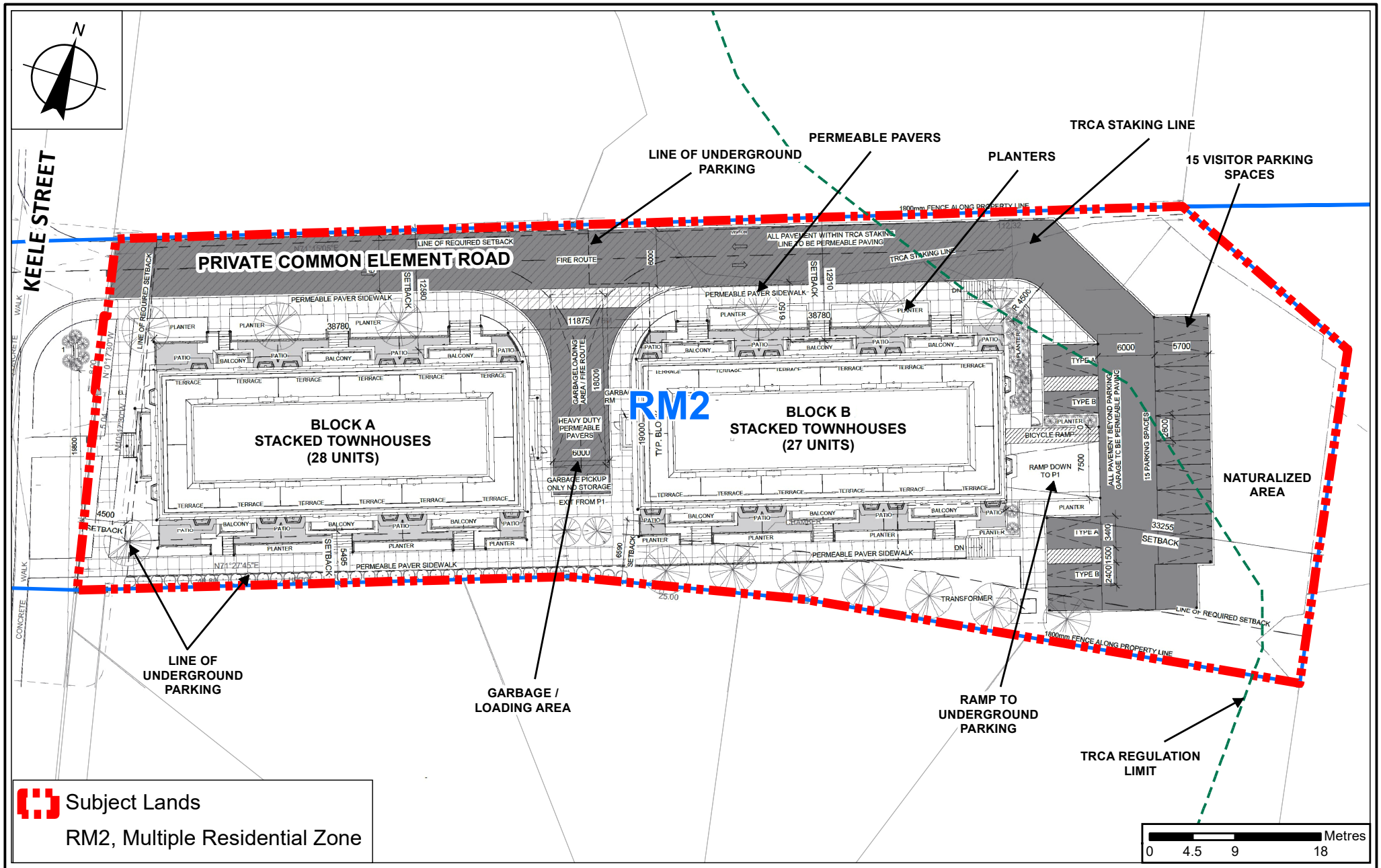

Site Plan and Proposed Zoning

LOCATION:
Part of Lot 17, Concession 3;
9575 Keele Street

APPLICANT:
2706640 Ontario Inc.

VAUGHAN
Development Planning

Attachment 2

FILES:
Z.20.035 and
DA.20.058

DATE:
March 2, 2021