

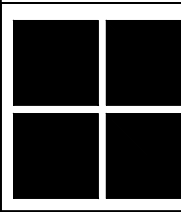





 **PROPOSED WEST ELEVATION**
SCALE: 1:100

 MW HALL CORPORATION 21 Scollard Street, ste 103 Toronto, Ontario M5R 1G1 t: (416) 920 8105 f: (416) 901 0830 e: mark@mwhallcorp.com www.mhallcorp.com		PROJECT NAME: ADAPTIVE RE-USE 2291 Major Mackenzie, Vaughan, ON	DATE	NO.	ISSUE	NOTES: CONTRACTOR TO VERIFY ALL DIMENSIONS ON THE SITE AND REPORT ANY DISCREPANCY TO THE ARCHITECT BEFORE PROCEEDING WITH THE WORK. ALL DRAWINGS ARE THE PROPERTY OF THE ARCHITECT AND MUST BE RETURNED AT THE COMPLETION OF WORK. THIS DRAWING IS NOT TO BE USED FOR CONSTRUCTION UNTIL COUNTERSIGNED.	SCALE	AS NOTED	REVISION NO.
		DRAWING TITLE: Proposed Elevation	2018-10-02	01	FOR CLIENT'S REVIEW		PROJECT NO.	18007	DWG. NO. A301
			2018-12-21	02	RE-ISSUED FOR CLIENT'S REVIEW		DATE	2018-10-02	
			2019-01-25	03	RE-ISSUED FOR CLIENT'S REVIEW		DRAWN	AAF	
			2019-03-26	04	ISSUED TO CITY		CHECKED	MH	
2019-04-06	05	ISSUED FOR SPA							
2019-11-13	06	RE-ISSUED FOR SPA							
2020-10-19	07	2nd SUBMISSION							

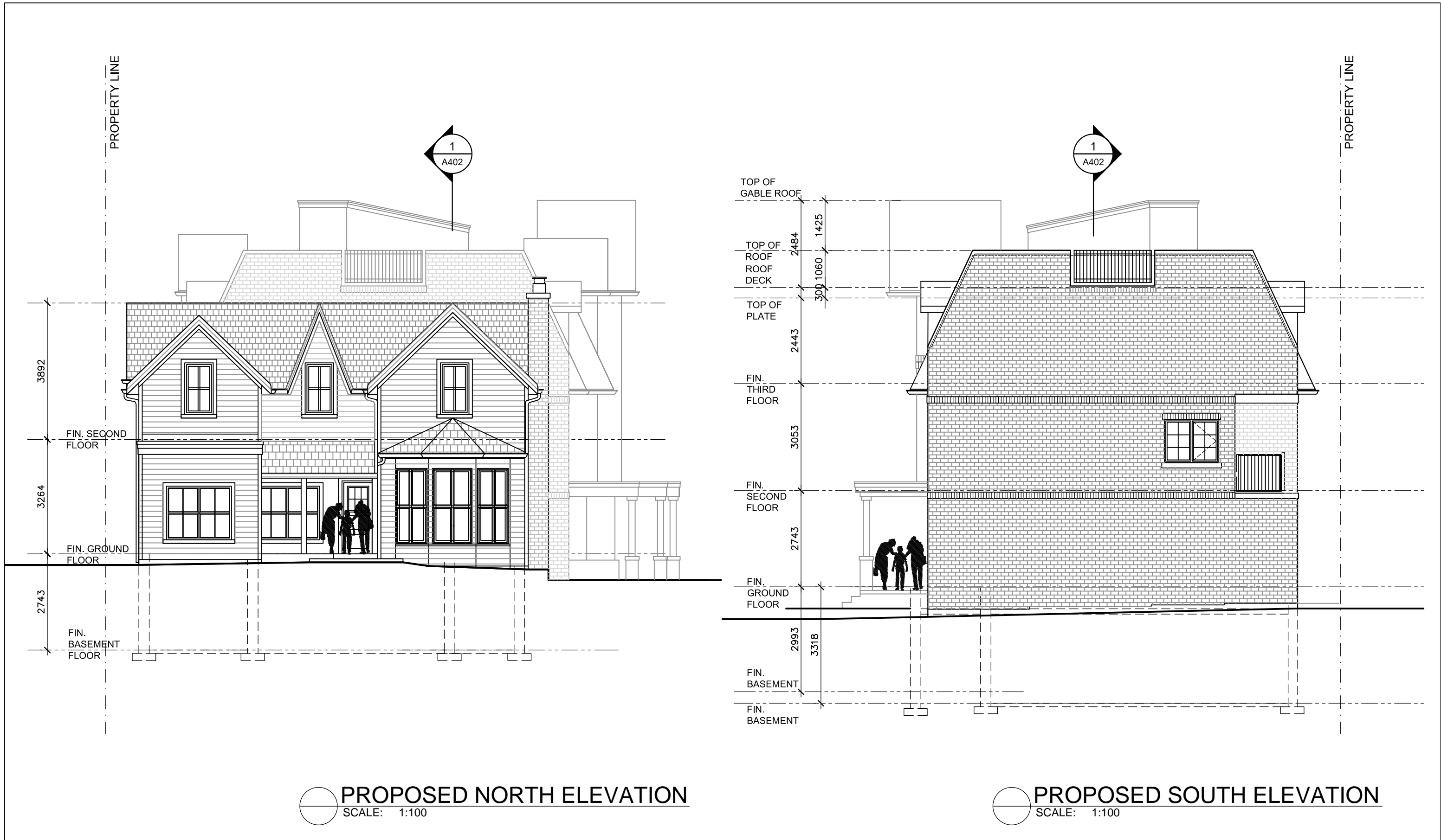

<div><div></div><div></div><div>MW HALL CORPORATION</div><div>21 Scollard Street, ste 103 Toronto, Ontario M5R 1G1</div><div>t: (416) 920 8105 f: (416) 901 0830 e: mark@mwhallcorp.com www.mhallcorp.com</div></div>		PROJECT NAME:	DATE	NO.	ISSUE	NOTES: CONTRACTOR TO VERIFY ALL DIMENSIONS ON THE SITE AND REPORT ANY DISCREPANCY TO THE ARCHITECT BEFORE PROCEEDING WITH THE WORK. ALL DRAWINGS ARE THE PROPERTY OF THE ARCHITECT AND MUST BE RETURNED AT THE COMPLETION OF WORK. THIS DRAWING IS NOT TO BE USED FOR CONSTRUCTION UNTIL COUNTERSIGNED.	SCALE	AS NOTED	REVISION NO.
		ADAPTIVE RE-USE	2018-10-02	01	FOR CLIENT'S REVIEW		PROJECT NO.	18007	DWG. NO. A303
		2291 Major Mackenzie, Vaughan, ON	2018-12-21	02	RE-ISSUED FOR CLIENT'S REVIEW		DATE	2018-10-02	
			2019-01-25	03	RE-ISSUED FOR CLIENT'S REVIEW		DRAWN	AAF	
		DRAWING TITLE:	2019-03-26	04	ISSUED TO CITY		CHECKED	MH	
		Proposed Elevations	2019-04-06	05	ISSUED FOR SPA				
			2019-11-13	06	RE-ISSUED FOR SPA				
			2020-10-19	07	2nd SUBMISSION				