

**PROPOSED BASEMENT PLAN**  
SCALE: 1:100

**MW HALL CORPORATION**  
21 Scollard Street, ste 103  
Toronto, Ontario M5R 1G1  
t: (416) 920 8105  
f: (416) 901 0830  
e: mark@mwhallcorp.com  
www.mhallcorp.com



**ADAPTIVE RE-USE**  
2291 Major Mackenzie, Vaughan, ON

DRAWING TITLE:  
**Proposed Floor Plan**

DATE	NO.	ISSUE
2018-10-02	01	FOR CLIENT'S REVIEW
2018-12-21	02	RE-ISSUED FOR CLIENT'S REVIEW
2019-01-25	03	RE-ISSUED FOR CLIENT'S REVIEW
2019-03-26	04	ISSUED TO CITY
2019-04-06	05	ISSUED FOR SPA
2019-11-13	06	RE-ISSUED FOR SPA
2020-10-19	07	2nd SUBMISSION

NOTES:

CONTRACTOR TO VERIFY ALL DIMENSIONS ON THE SITE AND REPORT ANY DISCREPANCY TO THE ARCHITECT BEFORE PROCEEDING WITH THE WORK.

ALL DRAWINGS ARE THE PROPERTY OF THE ARCHITECT AND MUST BE RETURNED AT THE COMPLETION OF WORK.

THIS DRAWING IS NOT TO BE USED FOR CONSTRUCTION UNTIL COUNTERSIGNED.



SCALE	AS NOTED	REVISION NO.
PROJECT NO.	18007	
DATE	2018-10-02	
DRAWN	AAF	
CHECKED	MH	

DWG. NO.

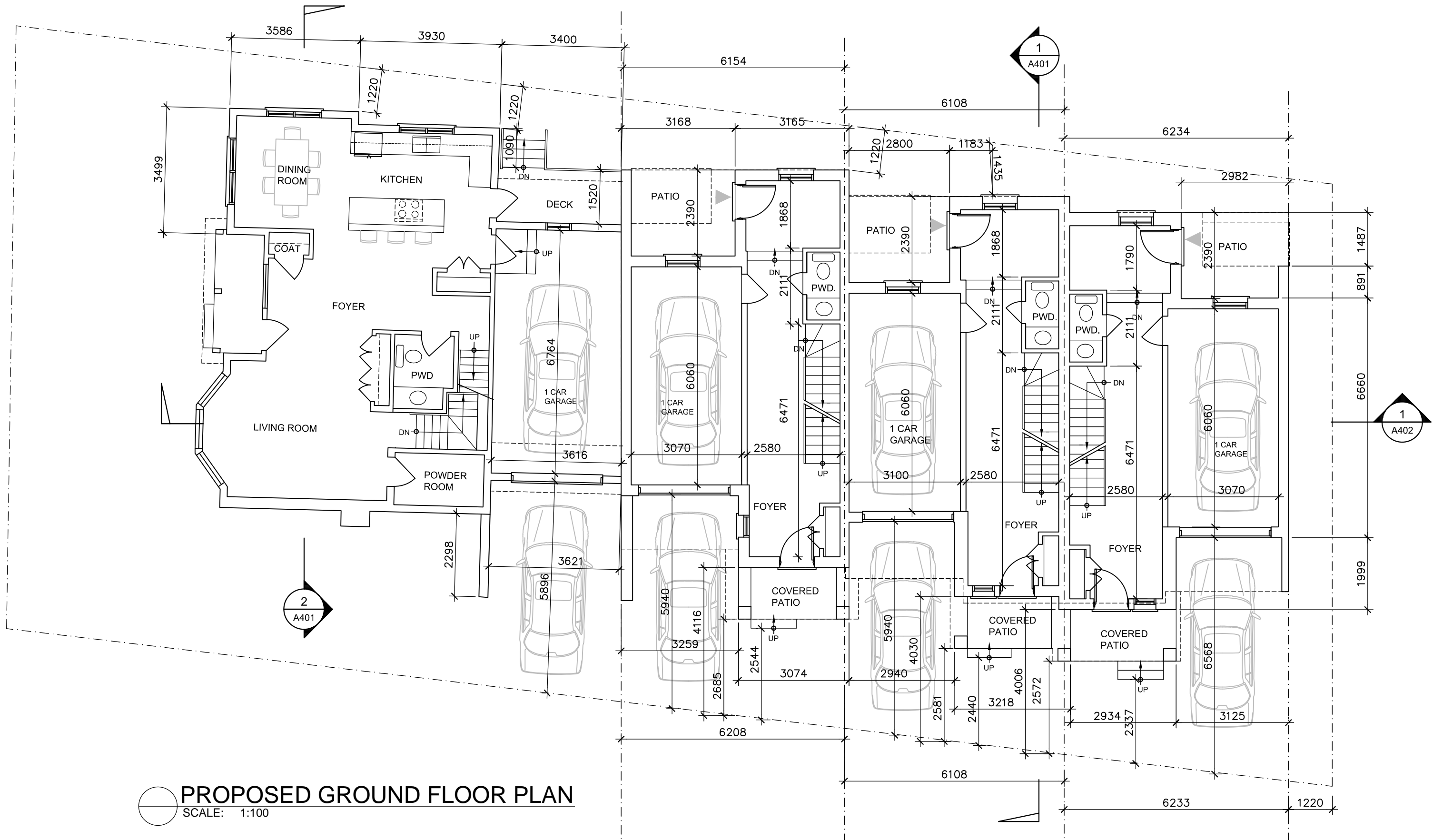
**A201**



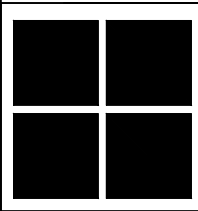

**PROPOSED GROUND FLOOR PLAN**  
SCALE: 1:100

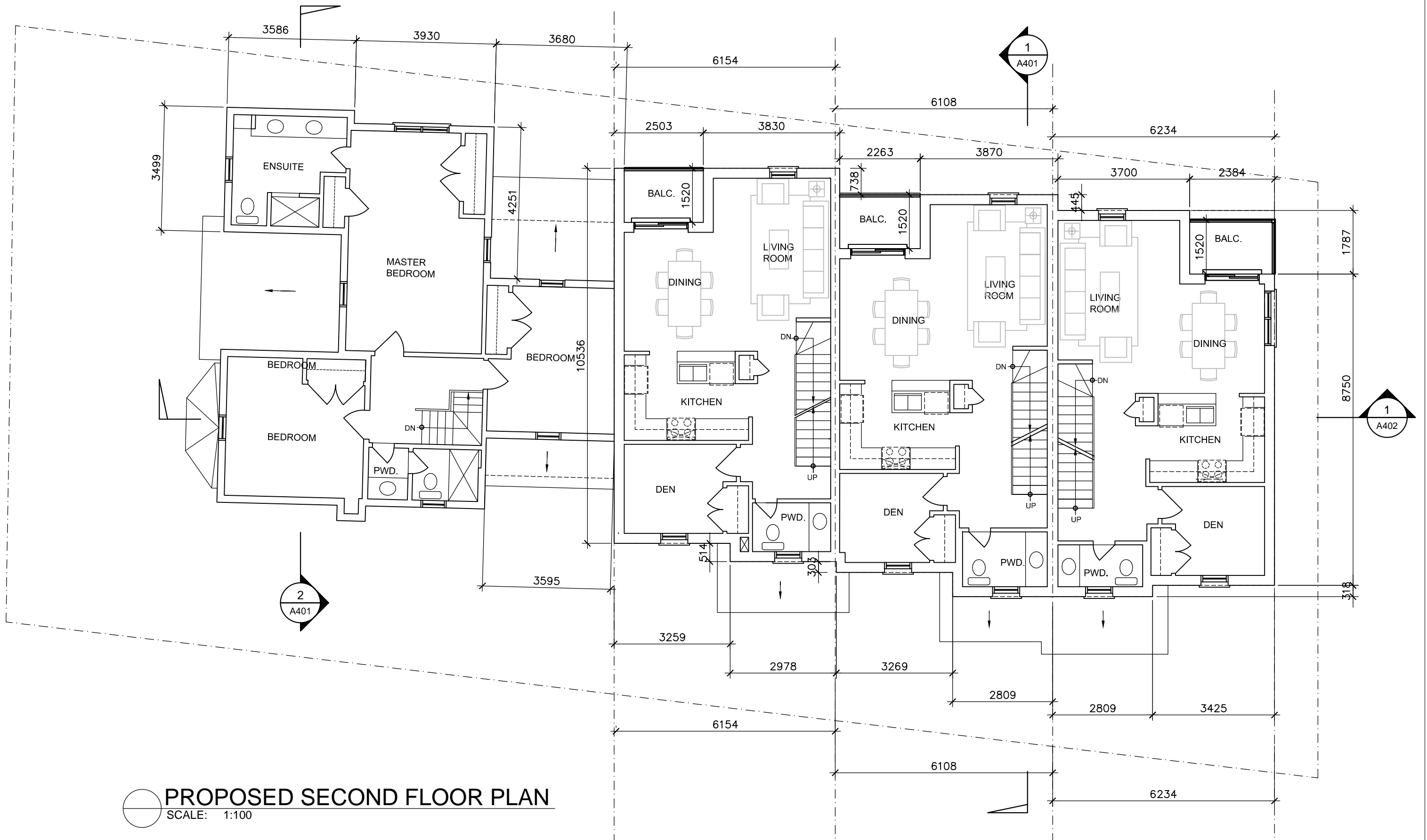
 <div><b>MW HALL CORPORATION</b> 21 Scollard Street, ste 103 Toronto, Ontario M5R 1G1 t: (416) 920 8105 f: (416) 901 0830 e: mark@mwhallcorp.com www.mwhallcorp.com</div>		PROJECT NAME: <b>ADAPTIVE RE-USE</b> 2291 Major Mackenzie, Vaughan, ON		DATE	NO.	ISSUE	NOTES:  CONTRACTOR TO VERIFY ALL DIMENSIONS ON THE SITE AND REPORT ANY DISCREPANCY TO THE ARCHITECT BEFORE PROCEEDING WITH THE WORK.  ALL DRAWINGS ARE THE PROPERTY OF THE ARCHITECT AND MUST BE RETURNED AT THE COMPLETION OF WORK.  THIS DRAWING IS NOT TO BE USED FOR CONSTRUCTION UNTIL COUNTERSIGNED.	SCALE	AS NOTED	REVISION NO.
		DRAWING TITLE: <b>Proposed Floor Plan</b>		2018-10-02	01	FOR CLIENT'S REVIEW		PROJECT NO.	18007	DWG. NO. <b>A202</b>
				2018-12-21	02	RE-ISSUED FOR CLIENT'S REVIEW		DATE	2018-10-02	
				2019-01-25	03	RE-ISSUED FOR CLIENT'S REVIEW		DRAWN	AAF	
				2019-03-26	04	ISSUED TO CITY		CHECKED	MH	
2019-04-06	05	ISSUED FOR SPA								
2019-11-13	06	RE-ISSUED FOR SPA								



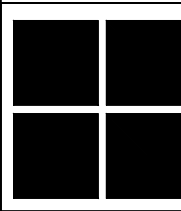

 **PROPOSED SECOND FLOOR PLAN**  
SCALE: 1:100

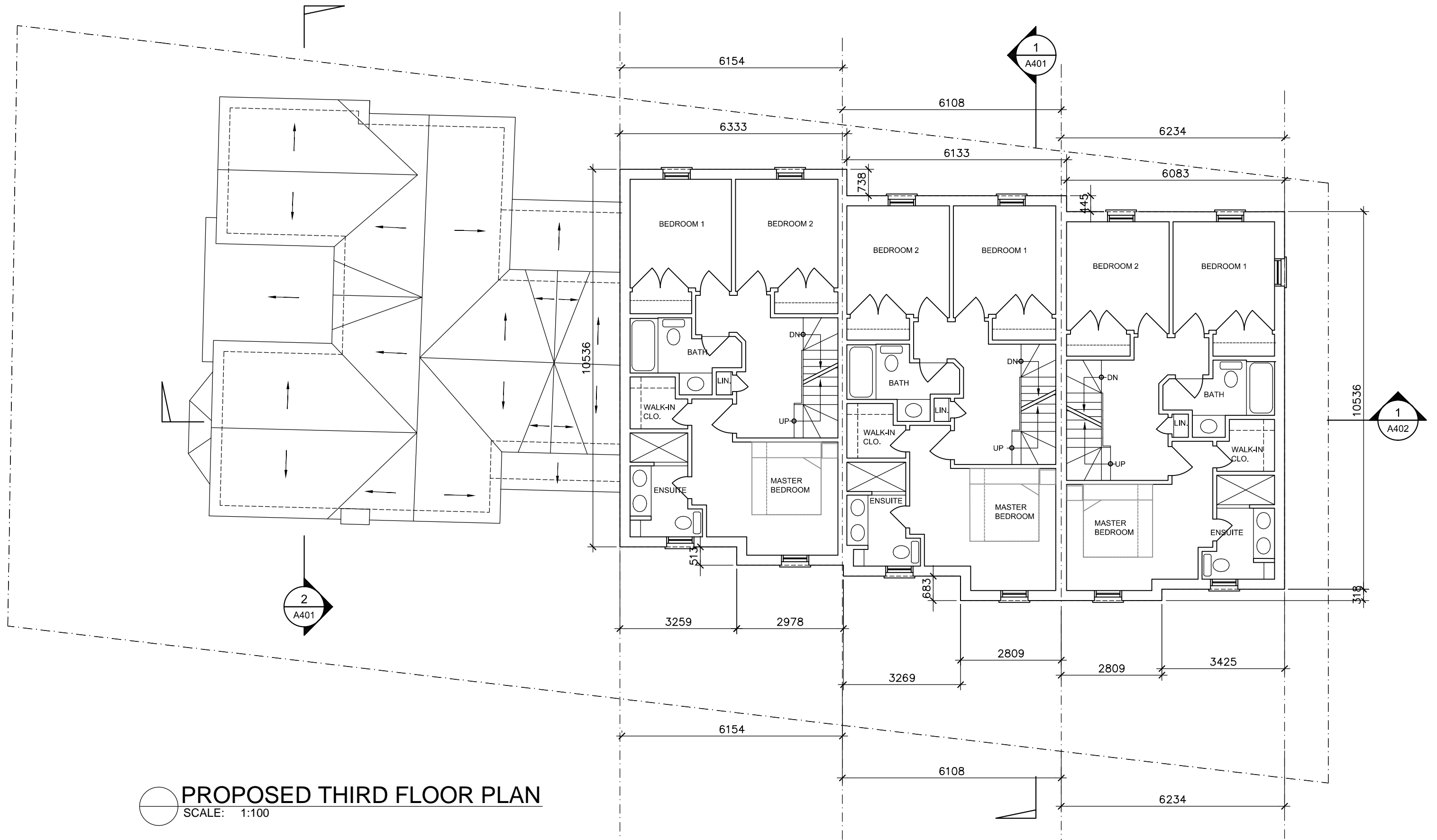
 <b>MW HALL CORPORATION</b> 21 Scollard Street, ste 103 Toronto, Ontario M5R 1G1 t: (416) 920 8105 f: (416) 901 0830 e: mark@mwhallcorp.com www.mhallcorp.com		PROJECT NAME: <b>ADAPTIVE RE-USE</b> 2291 Major Mackenzie, Vaughan, ON			DATE	NO.	ISSUE	NOTES: CONTRACTOR TO VERIFY ALL DIMENSIONS ON THE SITE AND REPORT ANY DISCREPANCY TO THE ARCHITECT BEFORE PROCEEDING WITH THE WORK.  ALL DRAWINGS ARE THE PROPERTY OF THE ARCHITECT AND MUST BE RETURNED AT THE COMPLETION OF WORK.  THIS DRAWING IS NOT TO BE USED FOR CONSTRUCTION UNTIL COUNTERSIGNED.	SCALE	AS NOTED	REVISION NO.
		DRAWING TITLE: <b>Proposed Floor Plan</b>			2018-10-02	01	FOR CLIENT'S REVIEW		PROJECT NO.	18007	DWG. NO. <b>A203</b>
					2018-12-21	02	RE-ISSUED FOR CLIENT'S REVIEW		DATE	2018-10-02	
					2019-01-25	03	RE-ISSUED FOR CLIENT'S REVIEW		DRAWN	AAF	
					2019-03-26	04	ISSUED TO CITY		CHECKED	MH	
			2019-04-06	05	ISSUED FOR SPA						
			2019-11-13	06	RE-ISSUED FOR SPA						

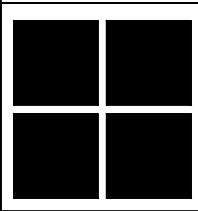

**PROPOSED THIRD FLOOR PLAN**  
SCALE: 1:100

 <div><b>MW HALL CORPORATION</b> 21 Scollard Street, ste 103 Toronto, Ontario M5R 1G1 t: (416) 920 8105 f: (416) 901 0830 e: mark@mwhallcorp.com www.mwhallcorp.com</div>		PROJECT NAME: <b>ADAPTIVE RE-USE</b> 2291 Major Mackenzie, Vaughan, ON			DATE	NO.	ISSUE	NOTES:  CONTRACTOR TO VERIFY ALL DIMENSIONS ON THE SITE AND REPORT ANY DISCREPANCY TO THE ARCHITECT BEFORE PROCEEDING WITH THE WORK.  ALL DRAWINGS ARE THE PROPERTY OF THE ARCHITECT AND MUST BE RETURNED AT THE COMPLETION OF WORK.  THIS DRAWING IS NOT TO BE USED FOR CONSTRUCTION UNTIL COUNTERSIGNED.	SCALE	AS NOTED	REVISION NO.
		DRAWING TITLE: <b>Proposed Floor Plan</b>			2018-10-02	01	FOR CLIENT'S REVIEW		PROJECT NO.	18007	DWG. NO. <b>A204</b>
					2018-12-21	02	RE-ISSUED FOR CLIENT'S REVIEW		DATE	2018-10-02	
					2019-01-25	03	RE-ISSUED FOR CLIENT'S REVIEW		DRAWN	AAF	
					2019-03-26	04	ISSUED TO CITY		CHECKED	MH	
			2019-04-06	05	ISSUED FOR SPA						
			2019-11-13	06	RE-ISSUED FOR SPA						

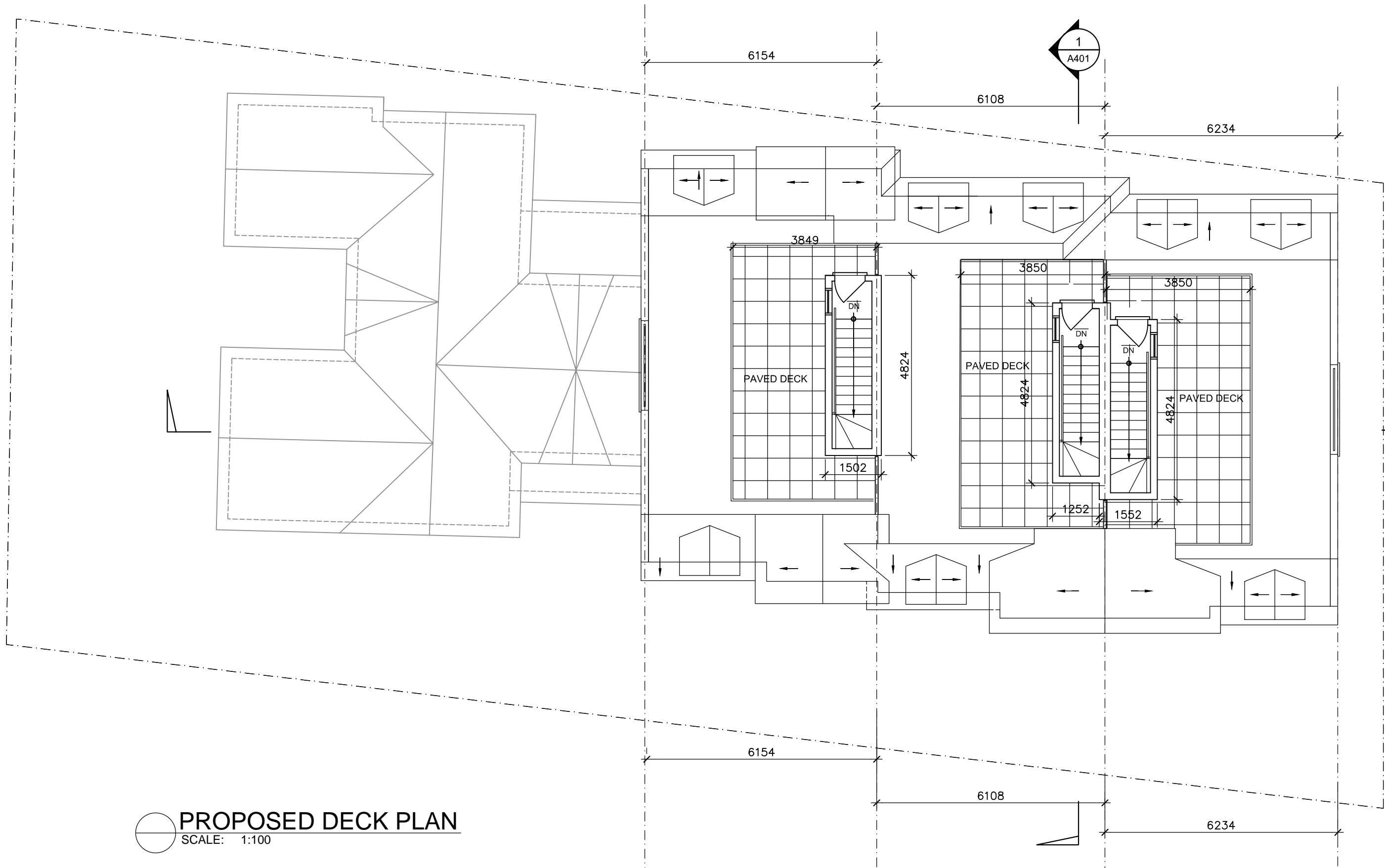

**PROPOSED DECK PLAN**  
SCALE: 1:100

**MW HALL CORPORATION**  
21 Scollard Street, ste 103  
Toronto, Ontario M5R 1G1  
t: (416) 920 8105  
f: (416) 901 0830  
e: mark@mwhallcorp.com  
www.mhallcorp.com



PROJECT NAME:  
**ADAPTIVE RE-USE**  
2291 Major Mackenzie, Vaughan, ON

DRAWING TITLE:  
**Proposed Floor Plan**

DATE	NO.	ISSUE
2018-10-02	01	FOR CLIENT'S REVIEW
2018-12-21	02	RE-ISSUED FOR CLIENT'S REVIEW
2019-01-25	03	RE-ISSUED FOR CLIENT'S REVIEW
2019-03-26	04	ISSUED TO CITY
2019-04-06	05	ISSUED FOR SPA
2019-11-13	06	RE-ISSUED FOR SPA

NOTES:  
CONTRACTOR TO VERIFY ALL DIMENSIONS ON THE SITE AND REPORT ANY DISCREPANCY TO THE ARCHITECT BEFORE PROCEEDING WITH THE WORK.  
ALL DRAWINGS ARE THE PROPERTY OF THE ARCHITECT AND MUST BE RETURNED AT THE COMPLETION OF WORK.  
THIS DRAWING IS NOT TO BE USED FOR CONSTRUCTION UNTIL COUNTERSIGNED.

SCALE	AS NOTED
PROJECT NO.	18007
DATE	2018-10-02
DRAWN	AAF
CHECKED	MH

REVISION NO.

DWG. NO.

**A205**