



Client:		KLEINBURG MILLS INC.	
Project:			
MIXED USE DEVELOPMENT 10432 & 10422 ISLINGTON AVE. CITY OF VAUGHAN			
Sheet Title:			
UNDERGROUND PARKING PLAN - LEVEL 3			
Drawn by:	PS/KR	Checked by:	XX
Project No:	19-19	Page:	A2.00
Scale:	AS NOTED		





ISSUE TABLE		
01	JAN. 10, 20	ISSUED FOR COORDINATION
02	JAN. 21, 20	ISSUED FOR COORDINATION
03	FEB. 14, 20	ISSUED FOR DISCUSSION
04	MAR. 4, 20	ISSUED FOR REVIEW
05	APR. 5, 20	ISSUED SITE PLAN SUBMISSION
06	APR. 16, 20	REVISED & RE-ISSUED
07	MAY 11, 20	ISSUED FOR SPA #4
08	AUG 24, 20	REVISED PER TRCA COMMENTS
09	SEPT 24, 20	REVISED FRONT LANDSCAPING
10	OCT 23, 20	ISSUED FOR SPA

ALL DIMENSIONS AND CONDITIONS TO BE VERIFIED ON SITE

THIS DRAWING IS OWNED BY IAN ROBERTSON DESIGN AND PYLONS ARCHITECTURE INC. (OR THEIR AFFILIATED OR RELATED COMPANIES) AND MAY NOT BE REPRODUCED, USED, DOWNLOADED, DISSEMINATED, PUBLISHED, OR TRANSFERRED IN ANY FORM OR BY ANY MEANS, EXCEPT WITH THE PRIOR WRITTEN CONSENT OF IAN ROBERTSON DESIGN AND PYLONS ARCHITECTURE INC. COPYRIGHT INFRINGEMENT IS A VIOLATION OF FEDERAL LAW SUBJECT TO CRIMINAL AND CIVIL PENALTIES.

THE CONTRACTOR IS TO VERIFY ALL DIMENSIONS AND CONDITIONS ON THE PROJECT AND TO REPORT ANY DISCREPANCIES TO THE ARCHITECT PRIOR TO COMMENCING WORK. THESE DRAWINGS ARE NOT TO BE USED FOR CONSTRUCTION PURPOSES UNLESS INDICATED BY THE ARCHITECT AS "ISSUED FOR CONSTRUCTION".

DO NOT SCALE DRAWINGS.

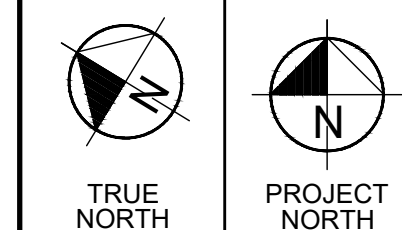

Client: KLEINBURG MILLS INC.  
Project: MIXED USE DEVELOPMENT  
10432 & 10422 ISLINGTON AVE.  
CITY OF VAUGHAN

Sheet Title: UNDERGROUND PARKING PLAN - LEVEL 1

Drawn By: PS/KR	Checked By: XX
No: 19-19	Page: A2.02
Scale: AS NOTED	

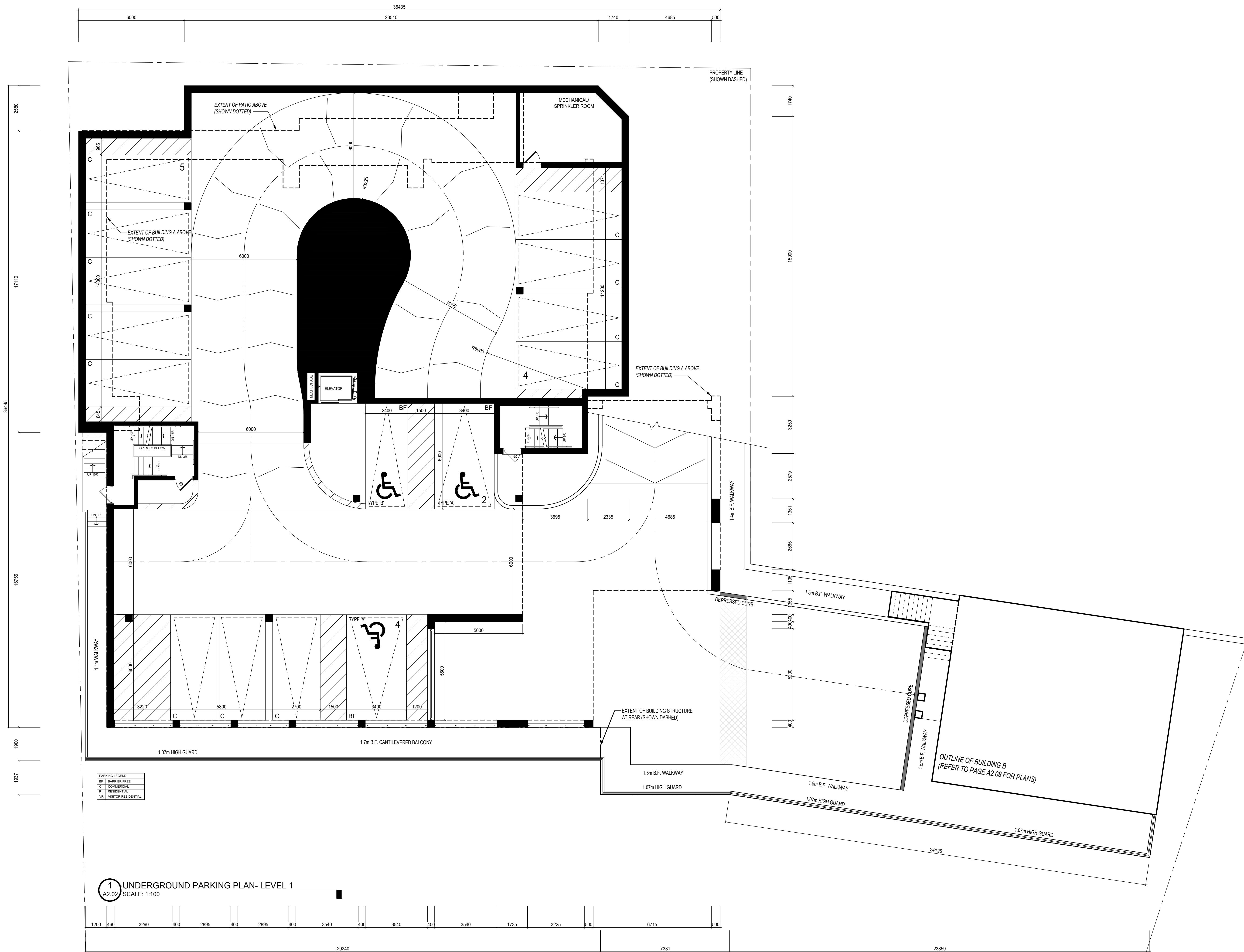

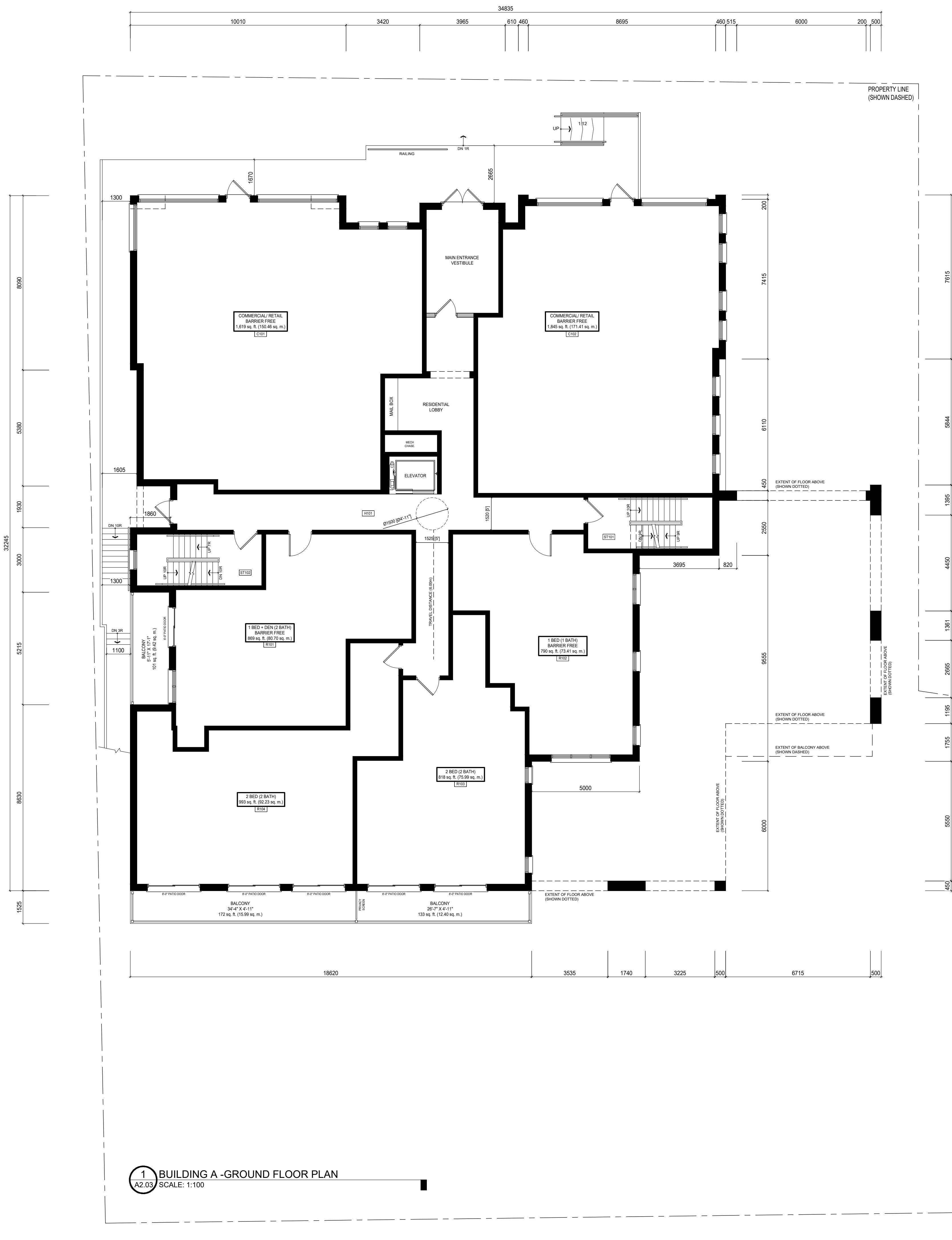

ISSUE TABLE		
01	JAN. 10, 20	ISSUED FOR COORDINATION
02	JAN. 21, 20	ISSUED FOR COORDINATION
03	FEB. 14, 20	ISSUED FOR DISCUSSION
04	MAR. 4, 20	ISSUED FOR REVIEW
05	APR. 3, 20	ISSUED SITE PLAN SUBMISSION
06	APR. 16, 20	REVISED & RE-ISSUED
07	MAY 11, 20	ISSUED FOR SPA #4
08	AUG 24, 20	REVISED PER TRCA COMMENTS
09	SEPT 24, 20	REVISED FRONT LANDSCAPING
10	OCT 23, 20	ISSUED FOR SPA

ALL DIMENSIONS AND  
CONDITIONS TO BE VERIFIED ON  
SITE

THIS DRAWING IS OWNED BY IAN  
ROBERTSON DESIGN AND PYLONS  
ARCHITECTURE INC. (OR THEIR  
AFFILIATED OR RELATED COMPANIES)  
AND MAY NOT BE REPRODUCED, USED,  
DOWNLOADED, DISSEMINATED,  
PUBLISHED, OR TRANSFERRED IN ANY  
FORM OR BY ANY MEANS, EXCEPT WITH  
THE PRIOR WRITTEN CONSENT OF IAN  
ROBERTSON DESIGN AND PYLONS  
ARCHITECTURE INC. COPYRIGHT  
INFRINGEMENT IS A VIOLATION OF  
FEDERAL LAW SUBJECT TO CRIMINAL  
AND CIVIL PENALTIES.

THE CONTRACTOR IS TO VERIFY ALL  
DIMENSIONS AND CONDITIONS ON THE  
PROJECT AND TO REPORT ANY  
DISCREPANCIES TO THE ARCHITECT  
PRIOR TO COMMENCING WORK. THESE  
DRAWINGS ARE NOT TO BE USED FOR  
CONSTRUCTION PURPOSES UNLESS  
INDICATED BY THE ARCHITECT AS  
"ISSUED FOR CONSTRUCTION".

DO NOT SCALE DRAWINGS.

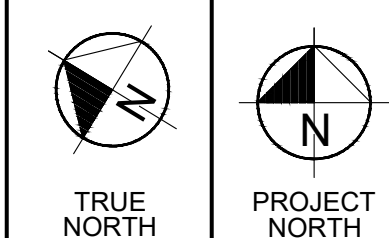

Client: KLEINBURG MILLS INC.

Project: MIXED USE DEVELOPMENT  
10432 & 10422 ISLINGTON AVE.  
CITY OF VAUGHAN

Sheet Title: BUILDING A-  
GROUND FLOOR PLAN

Drawn BY: PS/KR	Checked BY: XX
No: 19-19	Page: A2.03
Scale: AS NOTED	

1 BUILDING A - GROUND FLOOR PLAN  
A2.03 SCALE: 1:100

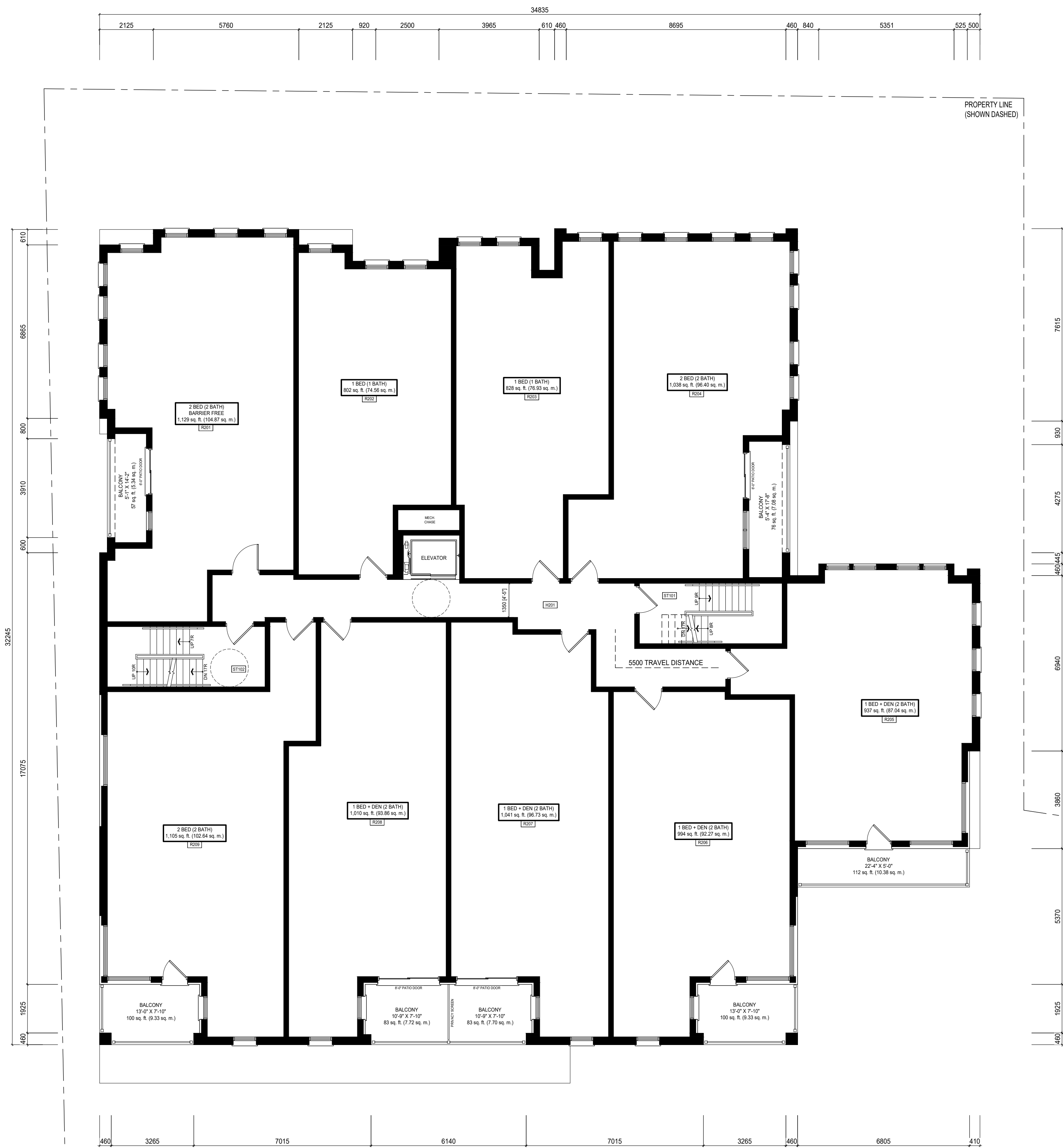

ISSUE TABLE		
01	JAN. 10, 20	ISSUED FOR COORDINATION
02	JAN. 21, 20	ISSUED FOR COORDINATION
03	FEB. 14, 20	ISSUED FOR DISCUSSION
04	MAR. 4, 20	ISSUED FOR REVIEW
05	APR. 5, 20	ISSUED SITE PLAN SUBMISSION
06	APR. 16, 20	REVISED & RE-ISSUED
07	MAY 11, 20	ISSUED FOR SPA #4
08	AUG 24, 20	REVISED PER TRCA COMMENTS
09	SEPT 24, 20	REVISED FRONT LANDSCAPING
10	OCT 23, 20	ISSUED FOR SPA

ALL DIMENSIONS AND CONDITIONS TO BE VERIFIED ON SITE

THIS DRAWING IS OWNED BY IAN ROBERTSON DESIGN AND PYLONS ARCHITECTURE INC. (OR THEIR AFFILIATED OR RELATED COMPANIES) AND MAY NOT BE REPRODUCED, USED, DOWNLOADED, DISSEMINATED, PUBLISHED, OR TRANSFERRED IN ANY FORM OR BY ANY MEANS, EXCEPT WITH THE PRIOR WRITTEN CONSENT OF IAN ROBERTSON DESIGN AND PYLONS ARCHITECTURE INC. COPYRIGHT INFRINGEMENT IS A VIOLATION OF FEDERAL LAW SUBJECT TO CRIMINAL AND CIVIL PENALTIES.

THE CONTRACTOR IS TO VERIFY ALL DIMENSIONS AND CONDITIONS ON THE PROJECT AND TO REPORT ANY DISCREPANCIES TO THE ARCHITECT PRIOR TO COMMENCING WORK. THESE DRAWINGS ARE NOT TO BE USED FOR CONSTRUCTION PURPOSES UNLESS INDICATED BY THE ARCHITECT AS "ISSUED FOR CONSTRUCTION".

DO NOT SCALE DRAWINGS.

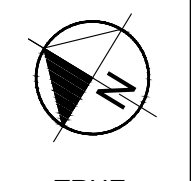

TRUE NORTH

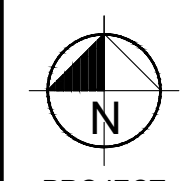

PROJECT NORTH

Client:  
**KLEINBURG MILLS INC.**

Project:  
**MIXED USE DEVELOPMENT  
10432 & 10422 ISLINGTON AVE.  
CITY OF VAUGHAN**

Sheet Title:  
**BUILDING A-  
SECOND FLOOR PLAN**

Drawn By:  
**PS/KR**

Checked By:  
**XX**

Project No:  
**19-19**

Scale:  
**AS NOTED**

Page:  
**A2.04**

**1 BUILDING A - SECOND FLOOR PLAN**  
A2.04 SCALE: 1:100



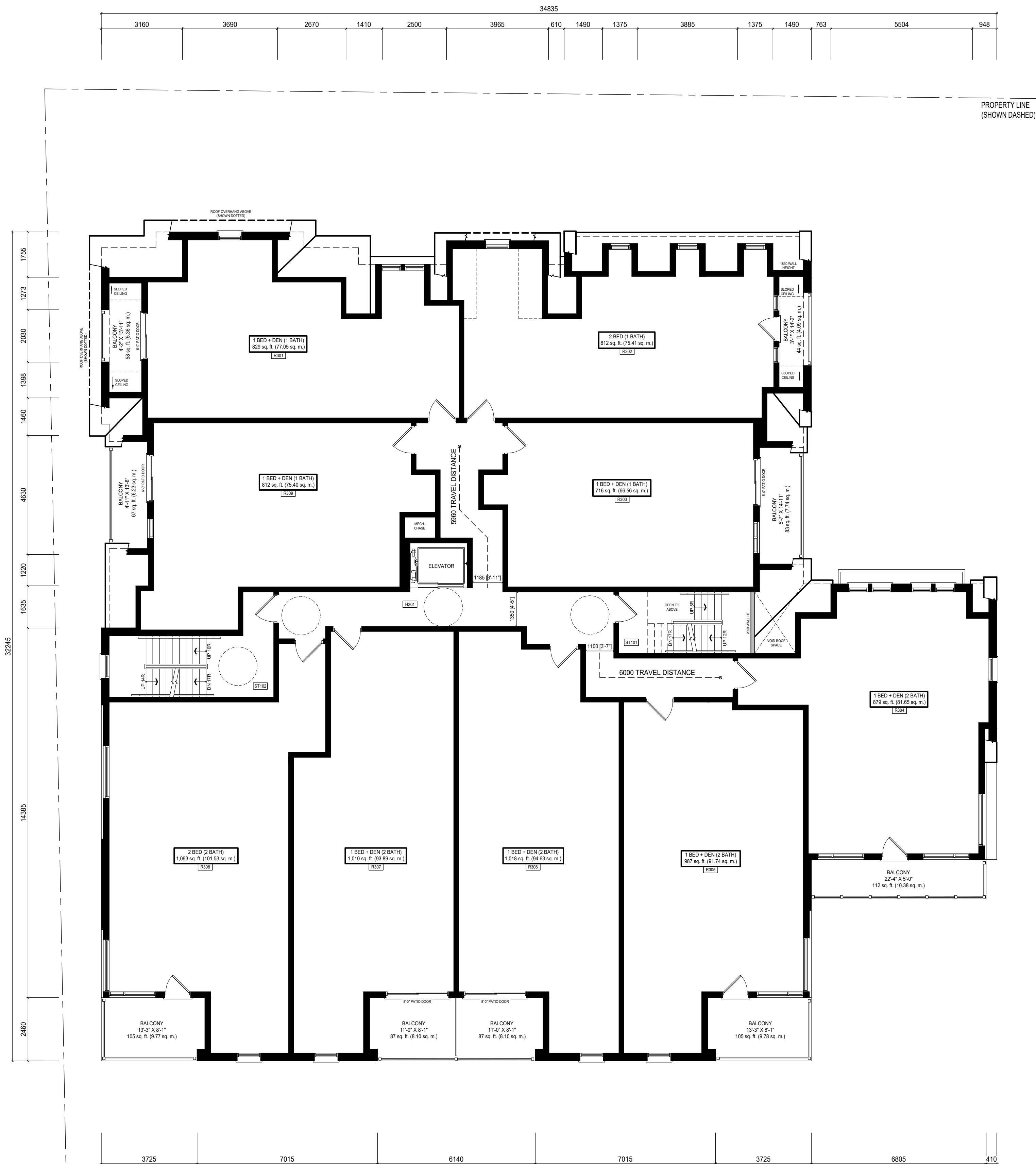

ISSUE TABLE		
01	JAN. 10, 20	ISSUED FOR COORDINATION
02	JAN. 21, 20	ISSUED FOR COORDINATION
03	FEB. 14, 20	ISSUED FOR DISCUSSION
04	MAR. 4, 20	ISSUED FOR REVIEW
05	APR. 3, 20	ISSUED SITE PLAN SUBMISSION
06	APR. 16, 20	REVISED & RE-ISSUED
07	MAY 11, 20	ISSUED FOR SPA #4
08	AUG 24, 20	REVISED PER TRCA COMMENTS
09	SEPT 24, 20	REVISED FRONT LANDSCAPING
10	OCT 23, 20	ISSUED FOR SPA

ALL DIMENSIONS AND CONDITIONS TO BE VERIFIED ON SITE

THIS DRAWING IS OWNED BY IAN ROBERTSON DESIGN AND PYLONS ARCHITECTURE INC. (OR THEIR AFFILIATED OR RELATED COMPANIES) AND MAY NOT BE REPRODUCED, USED, DOWNLOADED, DISSEMINATED, PUBLISHED, OR TRANSFERRED IN ANY FORM OR BY ANY MEANS, EXCEPT WITH THE PRIOR WRITTEN CONSENT OF IAN ROBERTSON DESIGN AND PYLONS ARCHITECTURE INC. COPYRIGHT INFRINGEMENT IS A VIOLATION OF FEDERAL LAW SUBJECT TO CRIMINAL AND CIVIL PENALTIES.

THE CONTRACTOR IS TO VERIFY ALL DIMENSIONS AND CONDITIONS ON THE PROJECT AND TO REPORT ANY DISCREPANCIES TO THE ARCHITECT PRIOR TO COMMENCING WORK. THESE DRAWINGS ARE NOT TO BE USED FOR CONSTRUCTION PURPOSES UNLESS INDICATED BY THE ARCHITECT AS "ISSUED FOR CONSTRUCTION".

DO NOT SCALE DRAWINGS.

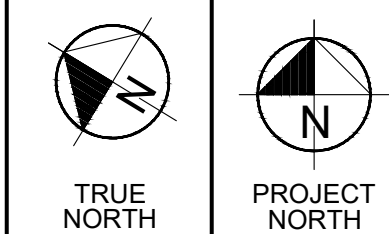

Client: KLEINBURG MILLS INC.

Project: MIXED USE DEVELOPMENT  
10432 & 10422 ISLINGTON AVE.  
CITY OF VAUGHAN

Sheet Title: BUILDING A-  
THIRD FLOOR PLAN

Drawn by: PS/KR	Checked by: XX
No: 19-19	Page: A2.05
Scale: AS NOTED	

1 BUILDING A - THIRD FLOOR PLAN  
A2.05 SCALE: 1:100

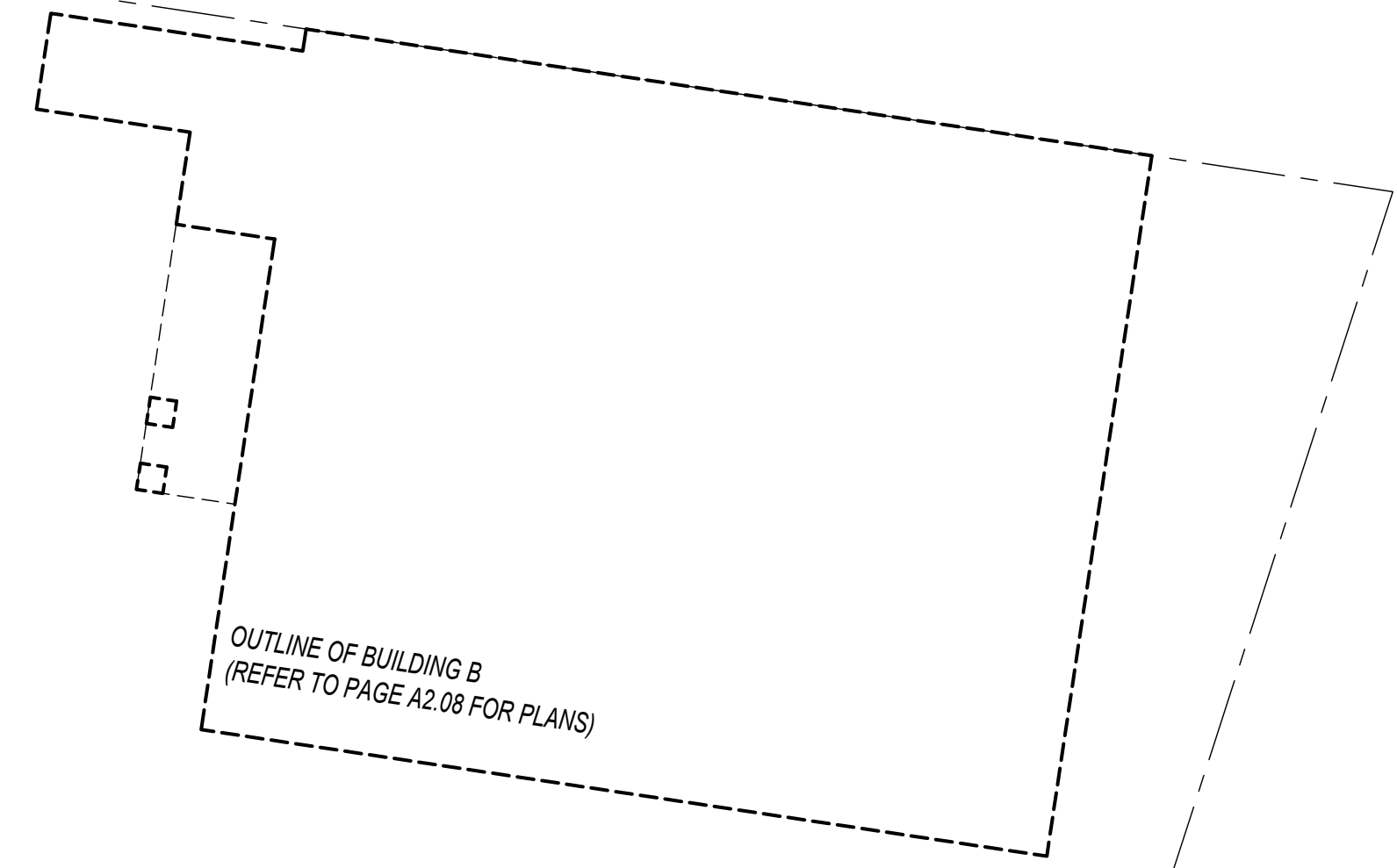

20 RIVERMEDE RD, UNIT 101, CONCORD, ONTARIO, L4K 3N3

ISSUE TABLE		
01	JAN. 10, 20	ISSUED FOR COORDINATION
02	JAN. 21, 20	ISSUED FOR COORDINATION
03	FEB. 14, 20	ISSUED FOR DISCUSSION
04	MAR. 4, 20	ISSUED FOR REVIEW
05	APR. 3, 20	ISSUED SITE PLAN SUBMISSION
06	APR. 16, 20	REVISED & RE-ISSUED
07	MAY 11, 20	ISSUED FOR SPA #4
08	AUG 24, 20	REVISED PER TRCA COMMENTS
09	SEPT 24, 20	REVISED FRONT LANDSCAPING
10	OCT 23, 20	ISSUED FOR SPA

ALL DIMENSIONS AND  
CONDITIONS TO BE VERIFIED ON  
SITE

THIS DRAWING IS OWNED BY IAN ROBERTSON DESIGN AND PYLONS ARCHITECTURE INC. (OR THEIR AFFILIATED OR RELATED COMPANIES) AND MAY NOT BE REPRODUCED, USED, DOWNLOADED, DISSEMINATED, PUBLISHED, OR TRANSFERRED IN ANY FORM OR BY ANY MEANS, EXCEPT WITH THE PRIOR WRITTEN CONSENT OF IAN ROBERTSON DESIGN AND PYLONS ARCHITECTURE INC. COPYRIGHT INFRINGEMENT IS A VIOLATION OF FEDERAL LAW SUBJECT TO CRIMINAL AND CIVIL PENALTIES.

THE CONTRACTOR IS TO VERIFY ALL DIMENSIONS AND CONDITIONS ON THE PROJECT AND TO REPORT ANY DISCREPANCIES TO THE ARCHITECT PRIOR TO COMMENCING WORK. THESE DRAWINGS ARE NOT TO BE USED FOR CONSTRUCTION PURPOSES UNLESS INDICATED BY THE ARCHITECT AS "ISSUED FOR CONSTRUCTION".

DO NOT SCALE DRAWINGS.

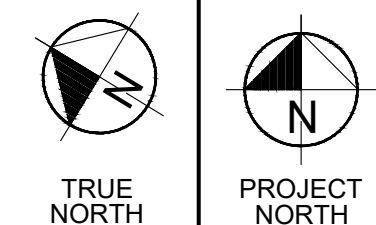

Client: KLEINBURG MILLS INC.

Project: MIXED USE DEVELOPMENT  
10432 & 10422 ISLINGTON AVE.  
CITY OF VAUGHAN

Sheet Title: BUILDING A-  
ROOF PLAN

Drawn By: PS/KR	Checked By: XX
No: 19-19	Page: A2.07
Scale: AS NOTED	

20 RIVERMEDE RD. UNIT 101, CONCORD, ONTARIO, L4K 3N3  
PHONE: (416) 663-0111; FAX: 1 (866) 802-1163; WWW.IANROBERTSONDESIGN.CA

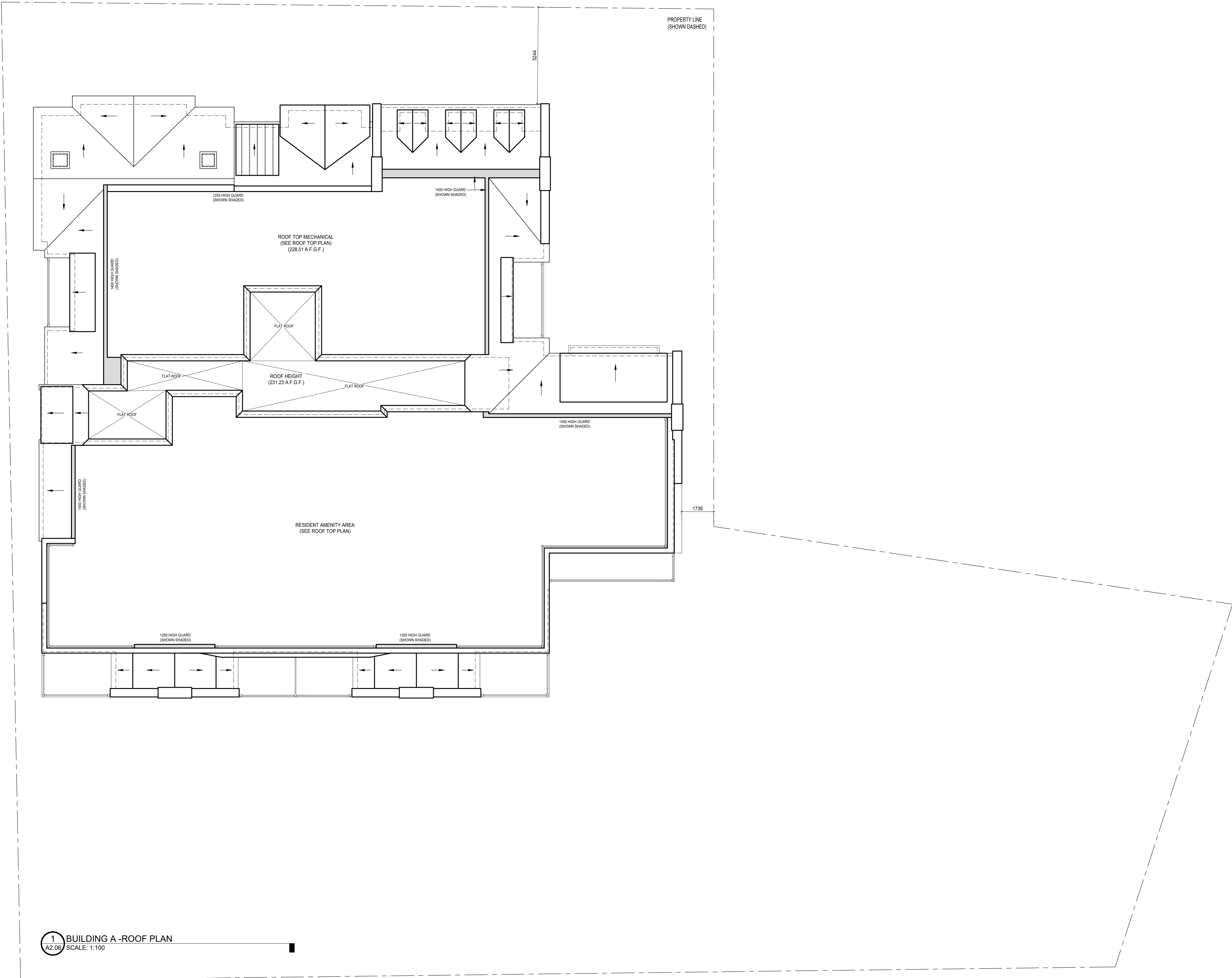

1 BUILDING A -ROOF PLAN  
A2.06 SCALE: 1:100



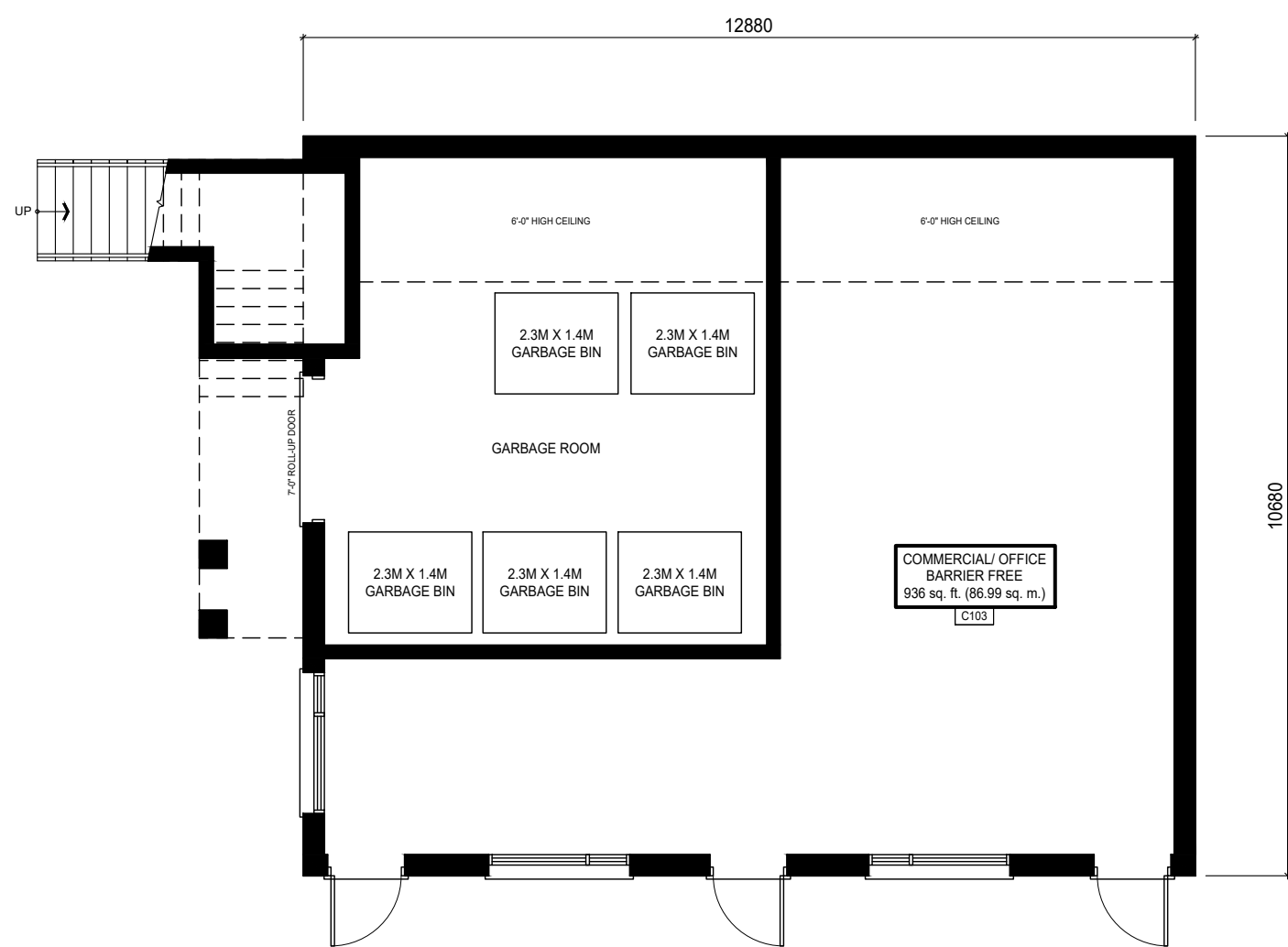

1 BUILDING B -GROUND FLOOR PLAN  
A2.08 SCALE: 1:100

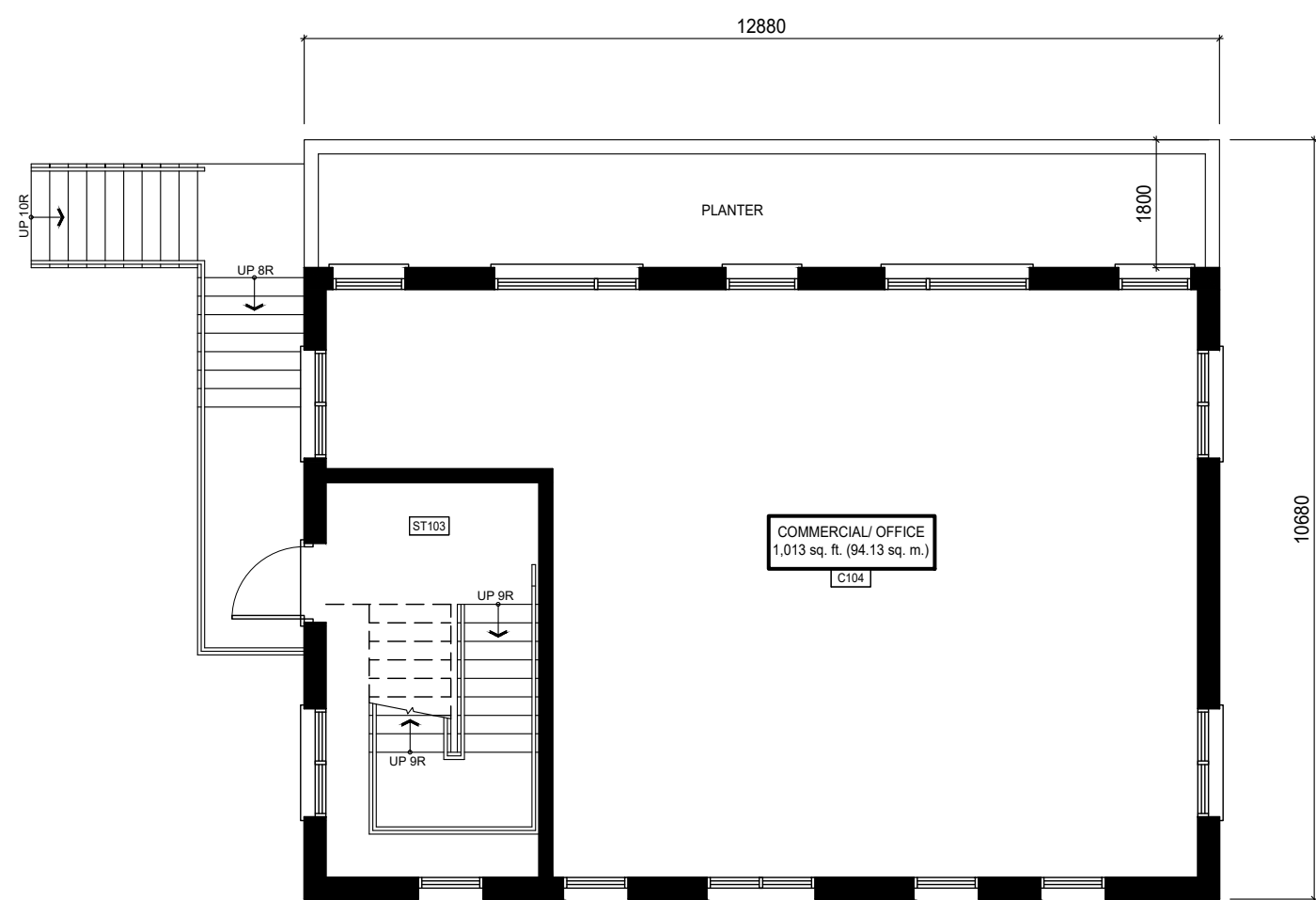

2 BUILDING B -SECOND FLOOR PLAN  
A2.08 SCALE: 1:100

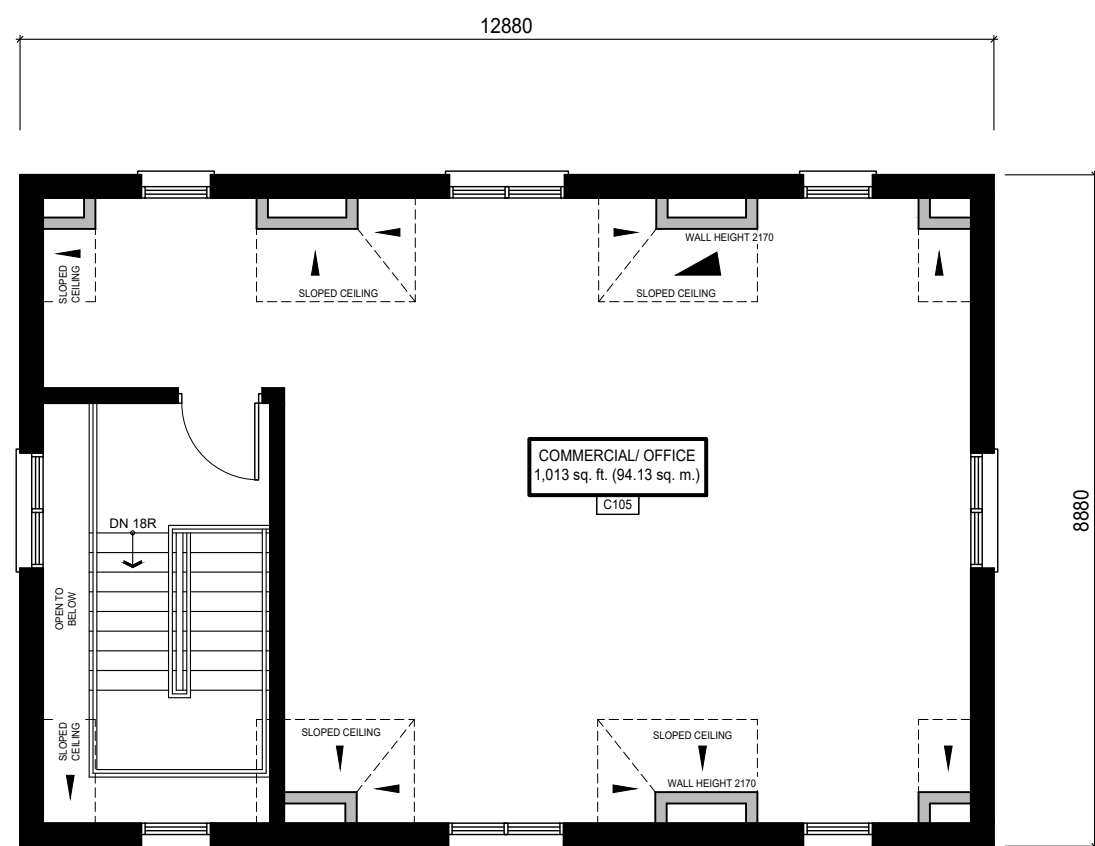

3 BUILDING B -THIRD FLOOR PLAN  
A2.08 SCALE: 1:100

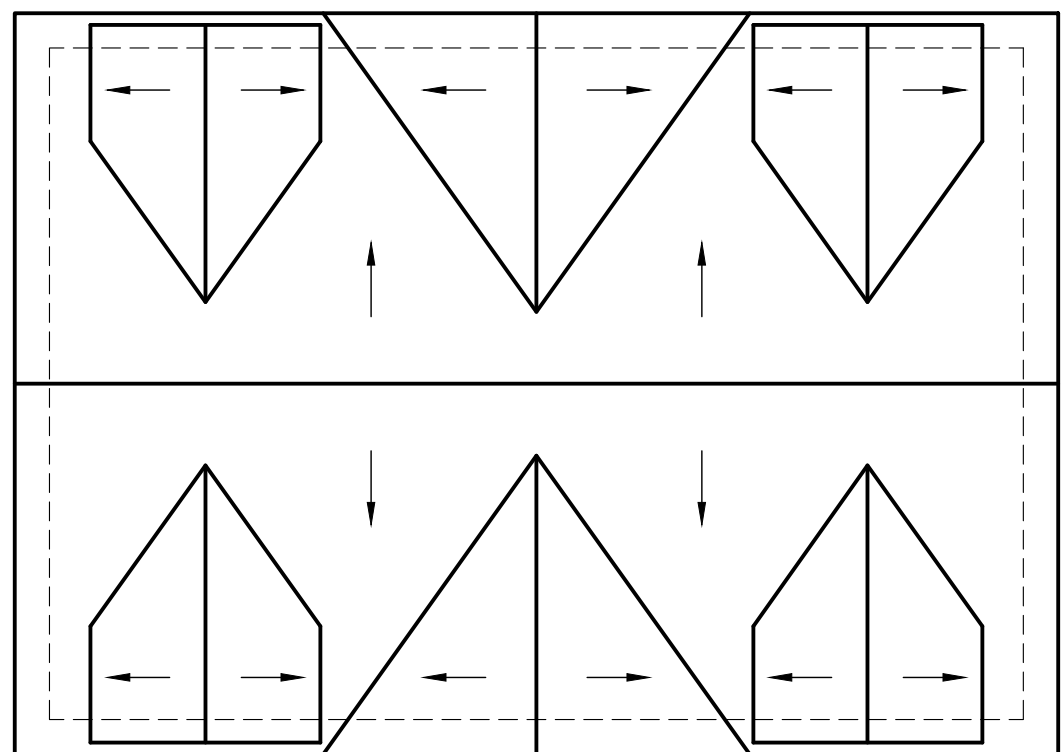

4 BUILDING B -ROOF PLAN  
A2.08 SCALE: 1:100

ISSUE TABLE		
01	JAN. 10, 20	ISSUED FOR COORDINATION
02	JAN. 21, 20	ISSUED FOR COORDINATION
03	FEB. 14, 20	ISSUED FOR DISCUSSION
04	MAR. 4, 20	ISSUED FOR REVIEW
05	APR. 3, 20	ISSUED SITE PLAN SUBMISSION
06	APR. 16, 20	REVISED & RE-ISSUED
07	MAY 11, 20	ISSUED FOR SPA #4
08	AUG 24, 20	REVISED PER TRCA COMMENTS
09	SEPT 24, 20	REVISED FRONT LANDSCAPING
10	OCT 23, 20	ISSUED FOR SPA

ALL DIMENSIONS AND  
CONDITIONS TO BE VERIFIED ON  
SITE

THIS DRAWING IS OWNED BY IAN ROBERTSON DESIGN AND PYLONS ARCHITECTURE INC. (OR THEIR AFFILIATED OR RELATED COMPANIES) AND MAY NOT BE REPRODUCED, USED, DOWNLOADED, DISSEMINATED, PUBLISHED, OR TRANSFERRED IN ANY FORM OR BY ANY MEANS, EXCEPT WITH THE PRIOR WRITTEN CONSENT OF IAN ROBERTSON DESIGN AND PYLONS ARCHITECTURE INC. COPYRIGHT INFRINGEMENT IS A VIOLATION OF FEDERAL LAW SUBJECT TO CRIMINAL AND CIVIL PENALTIES.

THE CONTRACTOR IS TO VERIFY ALL DIMENSIONS AND CONDITIONS ON THE PROJECT AND TO REPORT ANY DISCREPANCIES TO THE ARCHITECT PRIOR TO COMMENCING WORK. THESE DRAWINGS ARE NOT TO BE USED FOR CONSTRUCTION PURPOSES UNLESS INDICATED BY THE ARCHITECT AS "ISSUED FOR CONSTRUCTION".

DO NOT SCALE DRAWINGS.

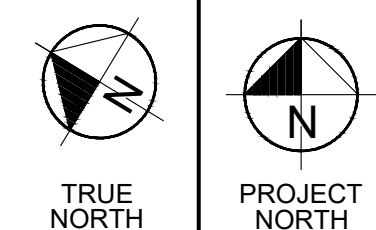

Client <b>KLEINBURG MILLS INC.</b>	
Project <b>MIXED USE DEVELOPMENT 10432 &amp; 10422 ISLINGTON AVE. CITY OF VAUGHAN</b>	
Sheet Title <b>BUILDING B FLOOR PLANS</b>	
Drawn By <b>PS/KR</b>	Checked By <b>XX</b>
No. <b>19-19</b>	Page <b>A2.08</b>
Scale <b>AS NOTED</b>	

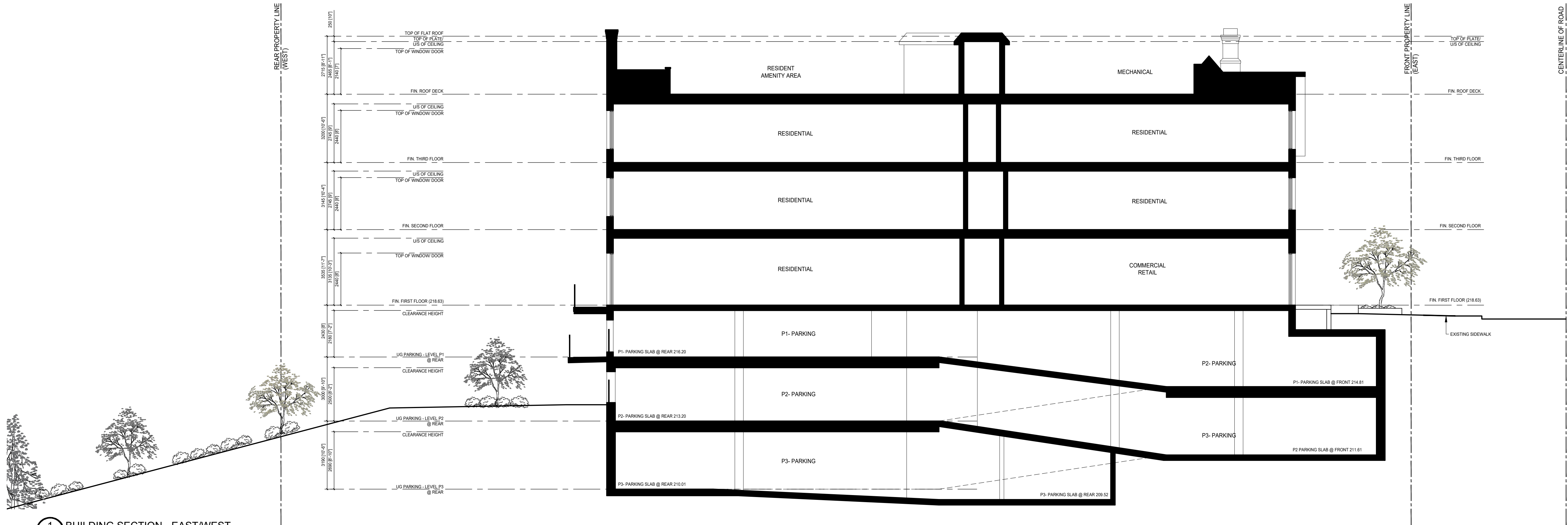

1 BUILDING SECTION - EAST/WEST  
A4.00 SCALE: 1:100

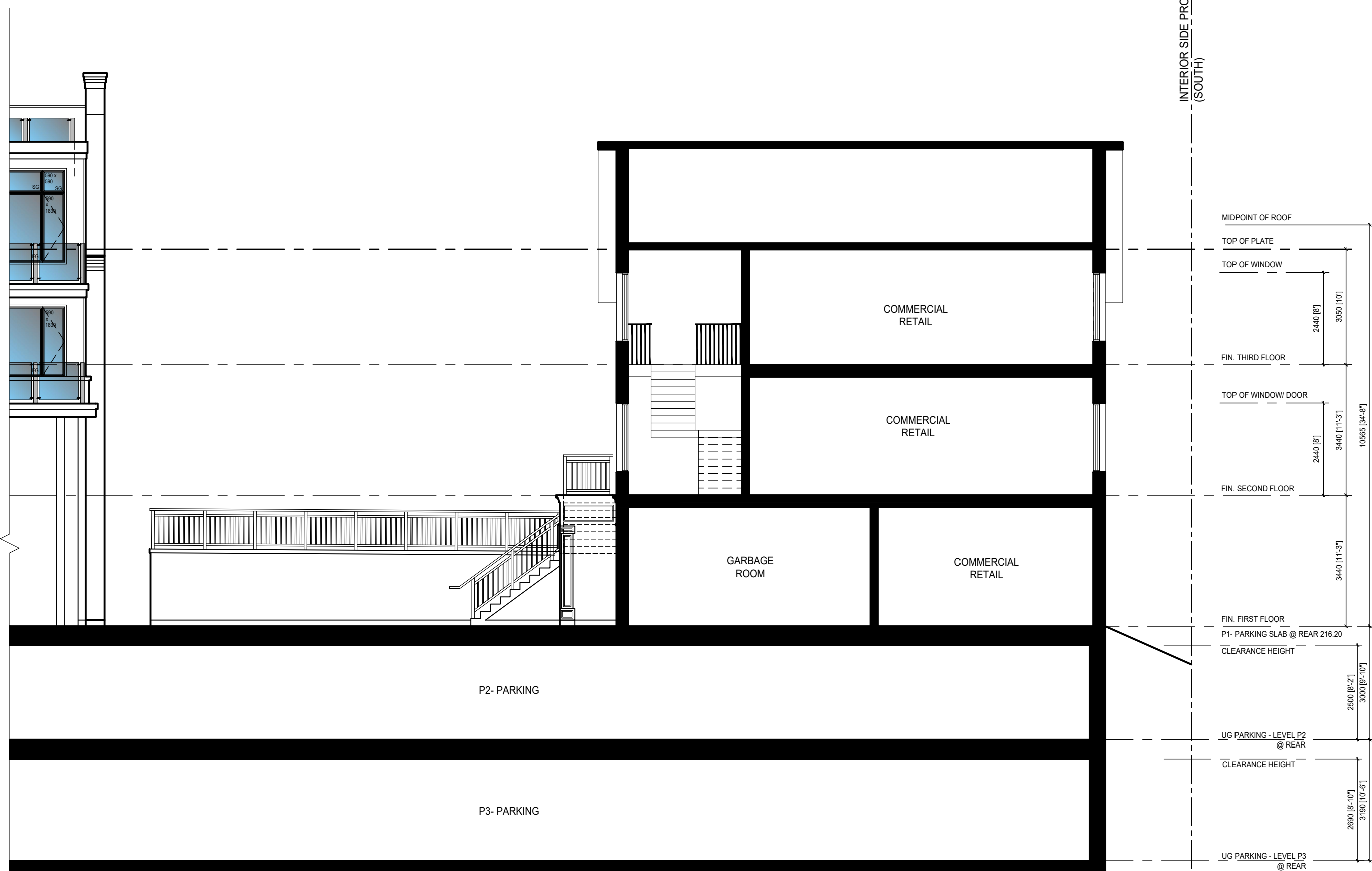

2 BUILDING SECTION - NORTH/SOUTH  
A4.00 SCALE: 1:100

ISSUE TABLE		
01	JAN. 10, 20	ISSUED FOR COORDINATION
02	JAN. 21, 20	ISSUED FOR COORDINATION
03	FEB. 14, 20	ISSUED FOR DISCUSSION
04	MAR. 4, 20	ISSUED FOR REVIEW
05	APR. 3, 20	ISSUED SITE PLAN SUBMISSION
06	APR. 16, 20	REVISED & RE-ISSUED
07	MAY 11, 20	ISSUED FOR SPA #4
08	AUG 24, 20	REVISED PER TRCA COMMENTS
09	SEPT 24, 20	REVISED FRONT LANDSCAPING
10	OCT 23, 20	ISSUED FOR SPA

ALL DIMENSIONS AND  
CONDITIONS TO BE VERIFIED ON  
SITE

THIS DRAWING IS OWNED BY IAN ROBERTSON DESIGN AND PYLONS ARCHITECTURE INC. (OR THEIR AFFILIATED OR RELATED COMPANIES) AND MAY NOT BE REPRODUCED, USED, DOWNLOADED, DISSEMINATED, PUBLISHED, OR TRANSFERRED IN ANY FORM OR BY ANY MEANS, EXCEPT WITH THE PRIOR WRITTEN CONSENT OF IAN ROBERTSON DESIGN AND PYLONS ARCHITECTURE INC. COPYRIGHT INFRINGEMENT IS A VIOLATION OF FEDERAL LAW SUBJECT TO CRIMINAL AND CIVIL PENALTIES.

THE CONTRACTOR IS TO VERIFY ALL DIMENSIONS AND CONDITIONS ON THE PROJECT AND TO REPORT ANY DISCREPANCIES TO THE ARCHITECT PRIOR TO COMMENCING WORK. THESE DRAWINGS ARE NOT TO BE USED FOR CONSTRUCTION PURPOSES UNLESS INDICATED BY THE ARCHITECT AS "ISSUED FOR CONSTRUCTION".

DO NOT SCALE DRAWINGS.

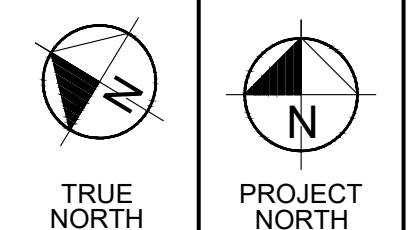

Client: KLEINBURG MILLS INC.

Project: MIXED USE DEVELOPMENT  
10432 & 10422 ISLINGTON AVE.  
CITY OF VAUGHAN

Sheet Title: SITE/ BUILDING SECTIONS

Drawn by: PS/KR	Checked by: XX
No: 19-19	Page: A4.01
Scale: AS NOTED	