

**64-STOREY
RESIDENTIAL BUILDING**

**64-STOREY
RESIDENTIAL BUILDING**

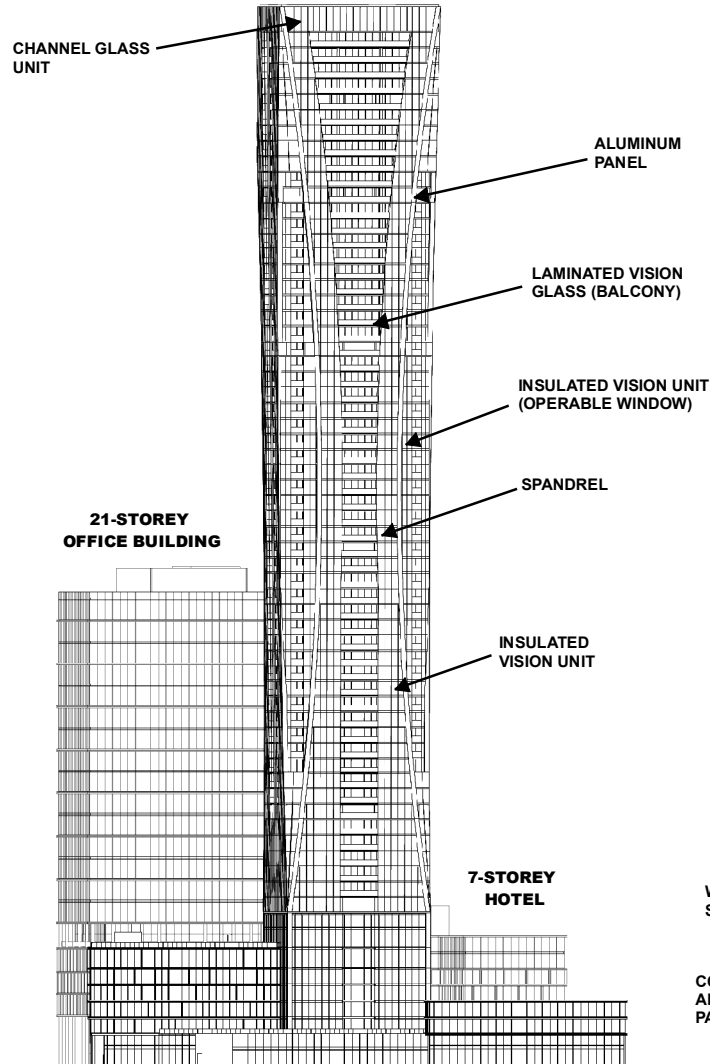

EAST ELEVATION - FACING JANE STREET

**21-STOREY
OFFICE BUILDING**

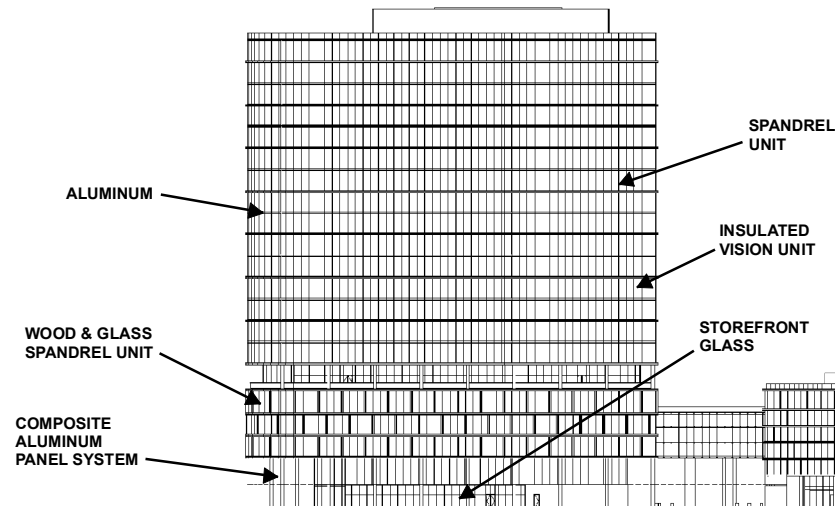

SOUTH ELEVATION - FACING APPLE MILL ROAD

Not to Scale

Proposed South & East Building Elevations

LOCATION: Part of Lot 6, Concession 5;
175 Millway Avenue

APPLICANT: Penguin-Calloway (Vaughan) Inc.



Attachment

FILES: OP.20.012,
Z.20.027 and DA.20.047

DATE:
February 2, 2021

4