

ATTACHMENT 5

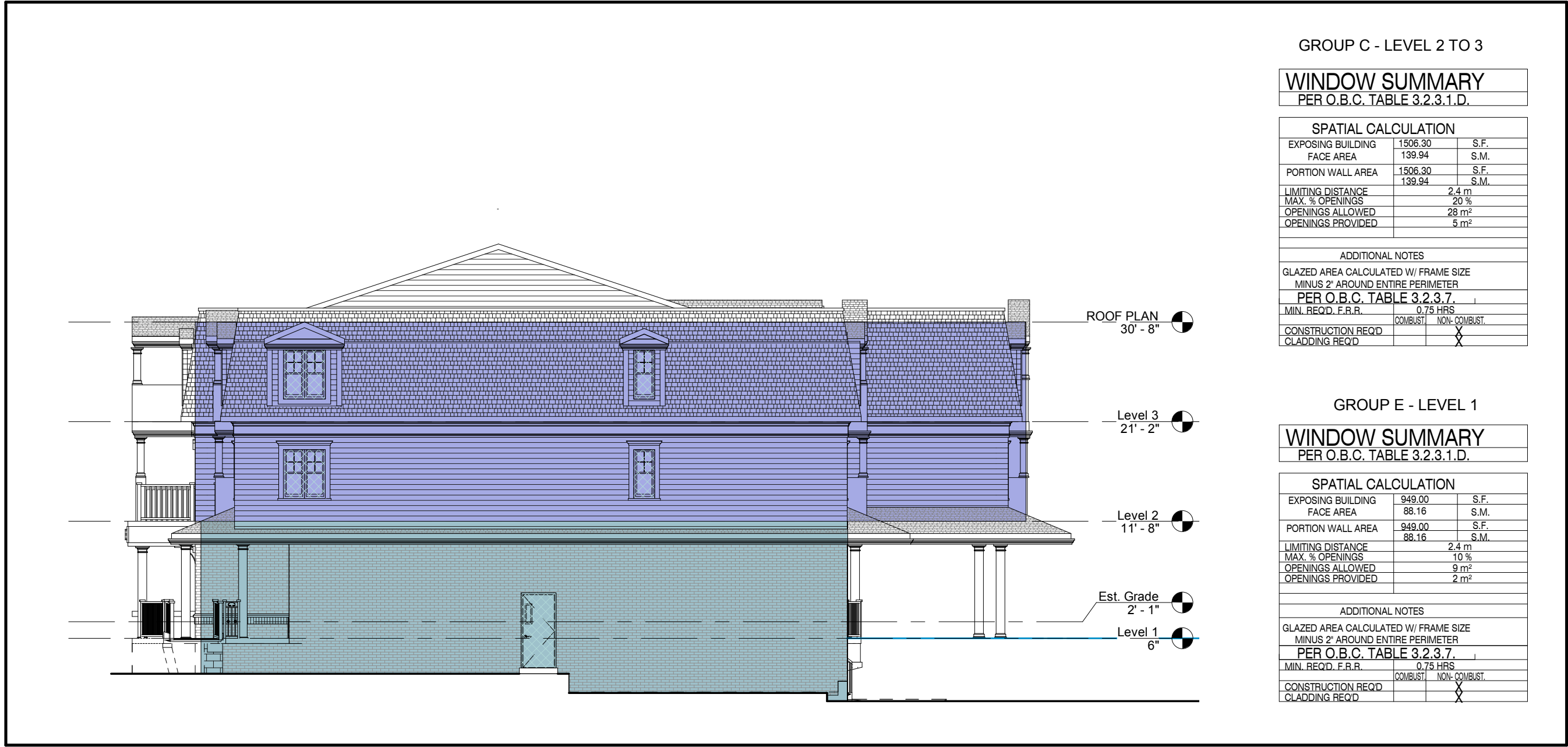

4 WEST ELEVATION
3/32" = 1'-0"



3 EAST ELEVATION
3/32" = 1'-0"



2 SOUTH ELEVATION
3/32" = 1'-0"



1 NORTH ELEVATION
3/32" = 1'-0"

APPLICATION NUMBER:

DA-17-042

APPLICATION NUMBER:

NOTES:

THIS DRAWING IS AN INSTRUMENT OF SERVICE, IS PROVIDED BY AND IS THE PROPERTY OF 4 ARCHITECTURE INC.

THE CONTRACTOR MUST VERIFY AND ACCEPT RESPONSIBILITY FOR ALL DIMENSIONS AND CONDITIONS ON SITE, AND MUST NOTIFY 4 ARCHITECTURE INC. OF ANY VARIATION FROM THE SUPPLIED INFORMATION.

4 ARCHITECTURE INC. IS NOT RESPONSIBLE FOR THE ACCURACY OF SURVEY, STRUCTURAL, MECHANICAL, ELECTRICAL, ETC., ENGINEERING INFORMATION SHOWN ON THIS DRAWING. REFER TO THE PROPER ENGINEERING DRAWINGS BEFORE PROCEEDING WITH THE WORK.

CONSTRUCTION MUST CONFORM TO ALL APPLICABLE CODES AND REQUIREMENTS OF AUTHORITIES HAVING JURISDICTION.

ALL ARCHITECTURAL SYMBOLS INDICATED ARE GRAPHIC REPRESENTATIONS ONLY.

DRAWINGS ARE NOT TO BE SCALED.

REVISIONS

1			
2			
3			
4			
5			
6			
7			
8			
9			
10			

SUBMITTALS

10.			
9.			
8.			
7.			
6.			
5.			
4.			
3.			
2.	ISSUED FOR SITE PLAN APPROVAL	2019.11.12	DG
1.	ISSUED FOR SITE PLAN APPROVAL	2017.08.17	DG
No.	Description	YYYY.MM.DD	By

NORTH:

STAMP:

4 ARCHITECTURE INC.

8966 Woodbine Avenue, Suite 300, Markham, ON L3R 0J7
T: (905) 470 7212 / F: (905) 737 7326 email: mail@4architecture.ca

PORTSIDE DEVELOPMENT
215067

ELEVATIONS

2019.11.12
3/32" = 1'-0"
MD DG
215067 - PORTSIDE.rvt

A2.2