

SOUTH ELEVATION (FACING CENTRE STREET)

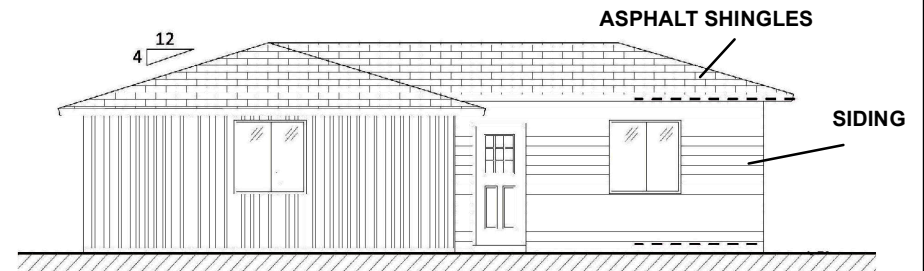

EAST ELEVATION

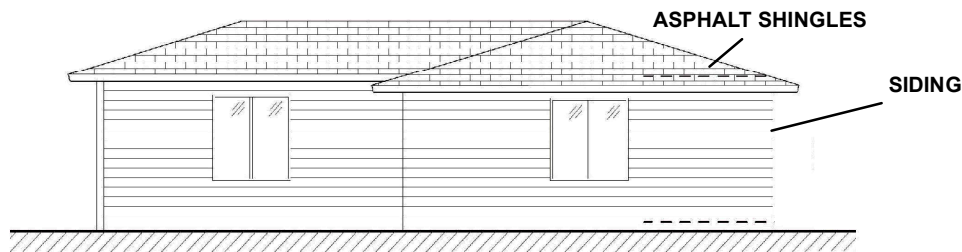

NORTH ELEVATION (REAR)

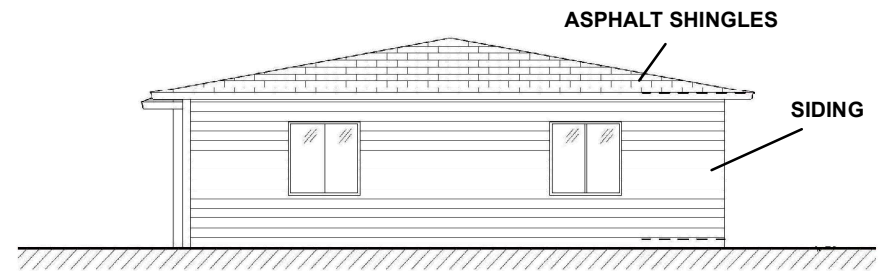

WEST ELEVATION

Not to Scale

Elevations - Building B (Existing)

LOCATION:
Part of Lot 6, Concession 2

APPLICANT:
Daniel and Raya Gluzberg



Attachment

FILE: DA.19.008
RELATED FILE: Z.19.001
DATE: September 15, 2020

6