

CITY OF VAUGHAN

EXTRACT FROM COUNCIL MEETING MINUTES OF JUNE 29, 2020

Item 10, Report No. 22, of the Committee of the Whole, which was adopted, as amended, by the Council of the City of Vaughan on June 29, 2020, as follows:

By approving the following in accordance with communication C24, from the Director of Parks, Forestry, and Horticulture Operations, dated June 29, 2020:

- 1) That the Woodlot Names, as presented in this communication, be approved; and***
- 2) That the installation of woodlot signage be considered in the 2021 capital budget.***

10. WOODLOT NAMING PROPOSAL

The Committee of the Whole recommends:

- 1) That recommendation 1 contained in the following report of the Deputy City Manager, Public Works, dated June 9, 2020, be deferred to Council to allow staff to provide information requested regarding the woodlot specific names and the terms “woodlot and/or woods”;**
- 2) That the recommendations 2 and 3 contained in the following report of the Deputy City Manager, Public Works, dated June 9, 2020, be approved; and**
- 3) That Communication C1, memorandum from the Deputy City Manager, Public Works and the Director of Parks, Forestry and Horticulture Operations, dated June 8, 2020, be received.**

Recommendations

- 1. The Woodlot Naming Proposal, as presented in this report, be approved.**
- 2. The installation of signage be considered in the 2021 capital budget.**
- 3. This report be forwarded to York Region Police and Emergency Medical Services.**

Committee of the Whole (1)

DATE: Tuesday, June 09, 2020

WARD(S): 1 3 4

TITLE: WOODLOT NAMING PROPOSAL

FROM:

Zoran Postic, Deputy City Manager, Public Works

ACTION: DECISION

Purpose

To recommend names for all unidentified municipally-owned woodlots throughout Wards 1, 3 and 4.

Report Highlights

- Of the City's 25 woodlots, 17 do not have recognized names.
- The City's archival records and local historical interest groups were consulted in the naming process to understand historical significance in the area.
- Names have been proposed in accordance with the City's naming policy.
- Proposed signage will be installed to identify each woodlot, using design standards consistent with parks and stormwater management ponds.
- Woodlot locations, including updated names, will be communicated to the Region of York for inclusion in the 911 Emergency Response Program.

Recommendations

1. The Woodlot Naming Proposal, as presented in this report, be approved.
2. The installation of signage be considered in the 2021 capital budget.
3. This report be forwarded to York Region Police and Emergency Medical Services.

Background

Council directed staff to develop a plan for naming municipally-owned woodlots in accordance with the principles for naming parks and storm water management ponds.

At the Council meeting of September 9, 2014, staff were directed to identify the location of each municipally-owned woodlot, and report back to Council with a plan for naming said woodlots. Naming unidentified woodlots was approached similar to that of parks and stormwater management ponds as directed by Council, considering any appropriate historical references that may be identified by the City Archivist.

Additionally, signage to identify the woodlot, will reference previous direction provided, as outlined in Council report Item 1, Report No. 4, of the Finance and Administration Committee on April 17, 2012, "Naming of Stormwater Management Ponds and Associated Signage".

The City has a naming policy that addresses the naming of City-owned assets.

Policy TPF-006 "Naming City Parks, Open Spaces, Community Facilities and Other Municipal Buildings and Properties" includes criteria that may be considered when naming municipally-owned assets, including: adjacent streets, functional use, geographic features, community names or historic significance.

The identification of the City's 17 unnamed municipally-owned woodlots is in line with the City's strategic priorities of Active, Safe, and Diverse Communities.

Delivering on the Active, Safe, and Diverse Communities strategic priority, the identification of woodlots creates a sense of place, and better defines and enhances the concept of community space and belonging.

In support of the Environmental Stewardship strategic priority, promoting the City's green infrastructure, such as woodlots, is outlined in the following sections of the 2019 Community Sustainability Plan - Green Directions Vaughan:

"2.1.2 Promote green infrastructure (e.g., street trees, stormwater ponds, LIDs, woodlots, pollinator habitat, etc.) to build resilience and mitigate the effects of climate change..."

"2.2.1 Manage and improve the urban forest, including increasing overall canopy cover, as an important element of green infrastructure and a critical asset of the City that is a community amenity, improves the health of residents, and provides ecosystem services."

Previous Reports/Authority

[Extract from Council Meeting Minutes of September 9, 2014 - Item 48, Report No. 36 of the Committee of the Whole](#), "Creating Places: Naming of Municipally-owned Woodlots".

[Extract from Council Meeting Minutes of April 17, 2012 - Item 1, Report No. 4, of the Finance and Administration Committee](#), "Naming of Storm Water Management Ponds and Associated Signage".

[Policy Manual, Policy No. TPF – 006, "Policy For Naming City Parks, Open Spaces, Community Facilities and Other Municipal Buildings or Properties"](#).

Analysis and Options

There are 17 City-owned woodlots that do not have assigned names.

The City's 25 woodlots have a total area of 182.62 hectares ranging in size from 1.0 ha to 30.90 ha, and are distributed across Wards 1, 3, 4 and 5 (see Attachment 1). Eight of the 25 registered woodlots have been previously named by the City, as listed in Table 1. The naming of these woodlots was based on the following: in four instances, historical significance; in three instances, adjacent streets; and in one instance, geographic features.

Table 1. Previously Named Woodlots				
Ward	Block #	Woodlots Name	Basis for Name	Location
1	25	Frank Robson Woodlot	Historic Significance	Maple North of Rutherford Rd. West of Keele St. (South-East of Greenock Dr.)
1	41	Stephanie Woodlot	Historic Significance	Kleinburg South-East corner of Pine Valley Dr. & Kirby Rd.
3	32	Vellore Track Woodlot	Geographic Feature	Woodbridge East of Weston Rd. - Vellore Woods Blvd, South of Johnswood Cres.
3	37	Airdrie Woods	Adjacent Street	Woodbridge Corner of Airdrie Dr. & Pine Valley Dr.
3	37	Ansley Grove Woodlot	Adjacent Street	Woodbridge Corner of Ansley Grove Rd. & Blue Willow Dr.
4	10	Sugar Baker Bush Woodlot	Historic Significance	Thornhill North-West corner of Bathurst Str. and Hwy #7
5	8	Promenade Woodlot	Adjacent Street	Thornhill West of Bathurst St. North Side of Clark Ave. at Promenade Cir.

5	9	Graywoods Woodlot	Historic Significance	Thornhill South-West of Bathurst Str. North-Side of Westmount Blvd.
---	---	-------------------	-----------------------	---

Staff consulted with various community groups to understand the historical significance of the unnamed woodlots.

Staff consulted with City Archives and local historical interest groups, including the Thornhill Historical Group, Thornhill Heritage Foundation, and the Society for the Preservations of Historic Thornhill. Staff also engaged with the citizens that live in the last old-standing home on Teston Road (see Attachment 2).

City-owned woodlots will be identified by signs with a design that is consistent with those used for parks and storm management ponds.

Signage provides recognition of the woodlots to the community. The design of the signs will be consistent with the signage at parks and stormwater management ponds (see Attachment 3) and will be placed at the main entrance of each woodlot (see Attachment 4), in a publicly visible location.

Historical reference was the primary criteria considered when selecting the names for the 17 woodlots.

In situations where woodlots are in close proximity to each other or have the same historical background, geographic descriptions and associated street names have been proposed to further establish a unique reference for each woodlot (see Attachment 5).

The proposed names are listed in Table 2. Woodlot locations are shown in Attachment 1.

Table 2. Proposed Names for Unnamed Woodlots				
Ward	Block #	Woodlot Name	Basis for Name	Location
1	18	Cook Woods	Historic Significance	Maple North of Rutherford Rd., between Keele Str. and Dufferin Str. East of Canadian National Rail and West Side of Peter Rupert Ave. and Halo Crt.
1	18	Peter Rupert Woods	Adjacent Street	Maple North of Rutherford Rd. between Keele Str. and Dufferin Str. East Side of Peter Rupert Ave. & Grand Trunk Ave.
3	39	Pine Valley Woods	Geographic Feature	Woodbridge South of Major Mackenzie Dr. - Via Campanile North of Grandvista Cres.

3	39	McCarter Woods	Historic Significance	Woodbridge South of Major Mackenzie Dr. - Via Campanile and Davos Rd.
3	39	Pierre Berton Woodlot	Community Name	Woodbridge South of Major Mackenzie Dr. - Corner of Via Campanile & Maria Antonia Ave.
3	39	Woodend Place Woods	Adjacent Street	Woodbridge South of Major Mackenzie Dr. East of Pine Valley Dr. and North of Via Teodoro Way
3	39	Rutherford Woodlot	Adjacent Street	Woodbridge North of Rutherford Rd. West of Via Campanile and Beauvista Crt.
3	40	Millwood Woods	Adjacent Street	Woodbridge North of Major Mackenzie Dr. at the end of Millwood Crt.
3	40	Poetry Woods	Adjacent Street	Woodbridge North of Major Mackenzie Dr. at the corner of Headwind Blvd.
4	10	Thornhill Woods	Geographic Feature	Thornhill North of Hwy #7 North-West corner of Summeridge Dr. and Thornhill Woods
4	10	Apple Blossom Woodlot	Adjacent Street	Thornhill West Side of Thornhill Woods Dr. South of Apple Blossom Dr.
4	10	Autumn Hill Woods	Adjacent Street	Thornhill East Side Thornhill Woods Dr. North of Autumn Hill Blvd.
4	10	Bathurst Glen Woodlot	Adjacent Street	Thornhill North of Hwy #7 West Side of Bathurst Glen Dr. (attached to a park and school)
4	10	Yellowwood Woodlot	Adjacent Street	Thornhill North of Hwy #7 East Side of Dufferin Str. at Yellowwood Cir.
4	11	Dufferin Woods	Adjacent Street	Maple North of Rutherford Road East Side of Dufferin Str. connected to open space & a park
4	12	Redelmeier Woods	Historic Significance	Maple East of Dufferin Str. North of Major Mackenzie Dr. South Side of Lady Valentina Ave. connected to Open Space (beside Maple Nature Reserve Trail)
4	12	Heintzman Woods	Adjacent Street	Maple East. of Dufferin Str. North of Major Mackenzie Dr. South Side of Heintzman Cres. connected to Open Space & a park

Financial Impact

The total capital cost for the proposed signage is estimated at \$93,500 + HST, based on the sign design. (see Attachment 3).

The estimated capital cost will be included in the 2021 Parks, Forestry and Horticulture budget request.

Broader Regional Impacts/ Considerations

The locations and names of the identified woodlots will be communicated to the Regional Emergency Response Team to be included in the 911 Emergency Response protocol. This information will support emergency response staff in responding to requests for assistance.

Conclusion

In response to Council's direction, it is recommended that the proposed names and signage for the 17 unnamed woodlots, throughout Wards 1,3 and 4, be adopted.

Installation of signage is conditional on the approval of the 2021 Parks, Forestry and Horticulture Operations capital budget request, in consideration of affordability and prioritization.

For more information, please contact:

Nadia Paladino, Director, Parks, Forestry and Horticulture, ext. 6146

Attachments

1. Map of Woodlot Locations, January 2020
2. Stakeholder Consultation, January 2020
3. Exterior City-Wide Park Entrance Signage Detail, August 2019
4. Woodlot Maps with Entrance Sign Locations, January 2020
5. Summary of Woodlot Names and Background Information, January 2020

Prepared by

Joerg Hettmann, Manager, Forestry and Horticulture, ext. 6139

Nadia Paladino, Director, Parks, Forestry and Horticulture, ext. 6146

In consultation with:

Sharon Walker, Manager, Emergency Planning, Fire and Rescue Services

Martin Tavares, Director, Parks Planning

Margie Chung, Manager, Traffic Services, Public Works

Carmine Mainella, Manager, Parks, Public Works

Michael Marchetti, Director, Financial Planning and Development Finance

Courtney Scott, Archival Records Analyst, Office of City Clerk

Ruth Rendon, Senior Planner – Environmental, Policy Planning and Environmental Sustainability

Attachment 1 - Map of Woodlot Locations

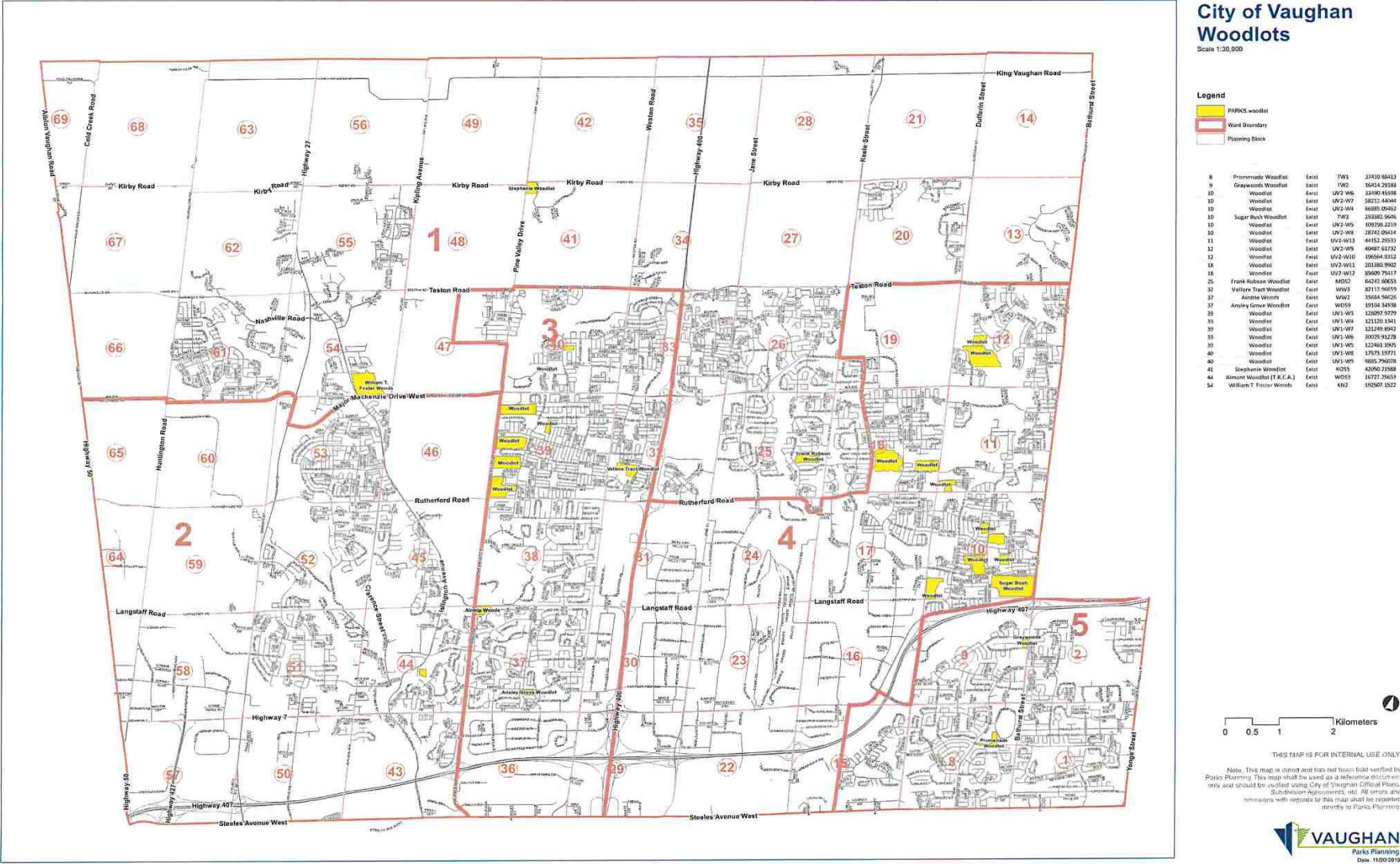

Attachment 2 - Stakeholder Consultation

Contact Name	Office	Department
Katrina Guy	Cultural Heritage Coordinator	Development Planning
Rob Bayley	Urban Design	Development Planning
Courtney Scott	Office of City Clerk	Archival Records Analyst
Martin Tavares	Parks Planning	Planning and Growth Management
Lucy Cardile	Office of Councillor Carella	City Hall
Gina Ciampa	Office of Councillor Iafrate	City Hall
Nancy Tamburini	Office of Councillor DeFrancesca	City Hall
Cindy Furfaro	Office of Councillor Racco	City Hall
Debi Traub	Office of Councillor Shefman	City Hall
Lena Ibrahim	Office of Councillor Jackson	City Hall
Enza Barbieri	Office of Councillor Rosati	City Hall
Nadia Nascimben	Office of Councillor Ferri	City Hall
Adam Birrell		Thornhill Historical Group
Bryan Ryan		Thornhill Heritage Foundation & Society for the Preservation of Historic Thornhill
Evelyn Charters		Resident that lives in the last old standing home on Teston Road

Attachment 3 - Exterior City-Wide Park Entrance Signage Detail

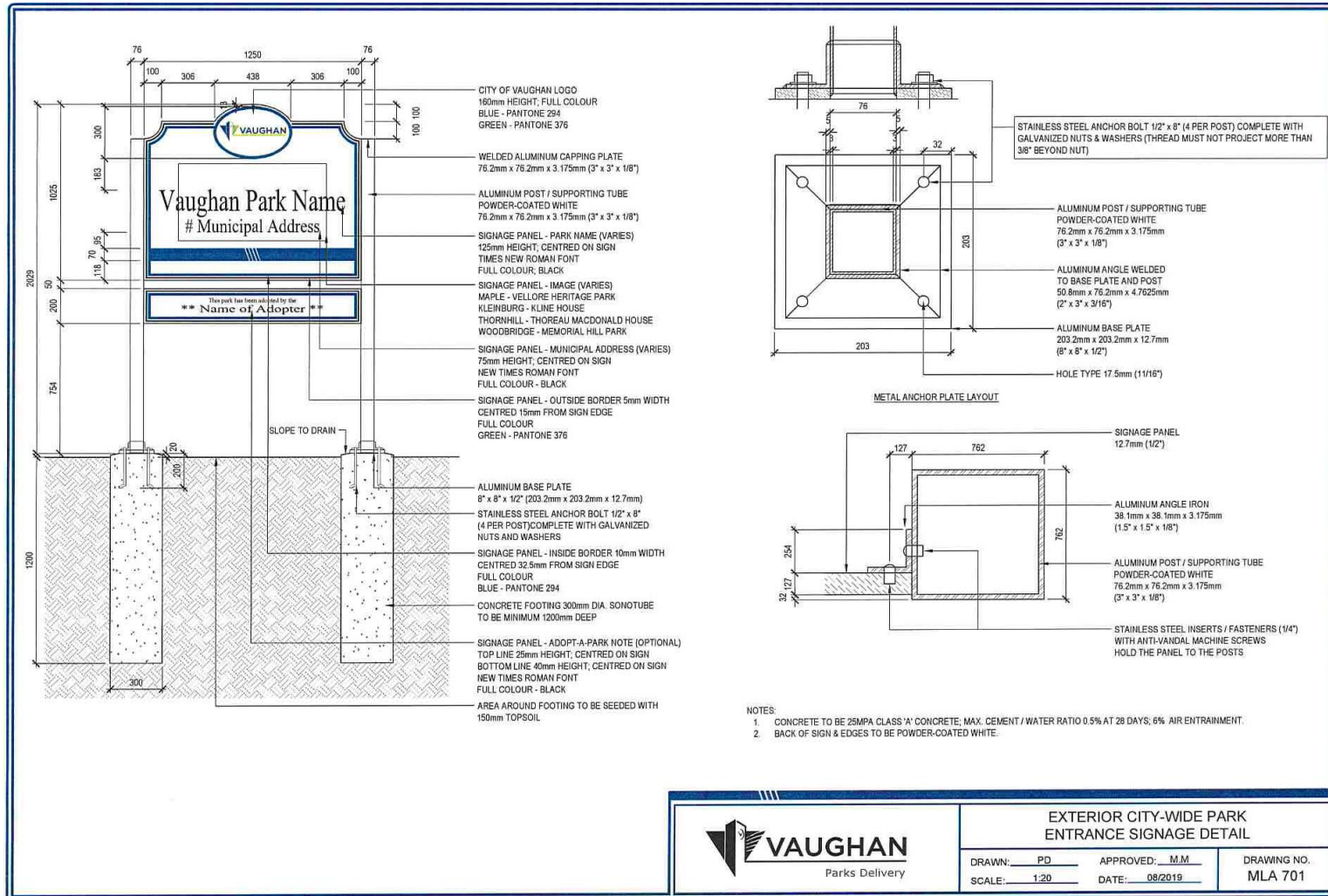

EXTERIOR CITY-WIDE PARK ENTRANCE SIGNAGE DETAIL

DRAWN: PD APPROVED: M.M.
SCALE: 1:20 DATE: 08/2019 DRAWING NO. MLA 701

Attachment 4 - Woodlot Maps with Entrance Sign Locations

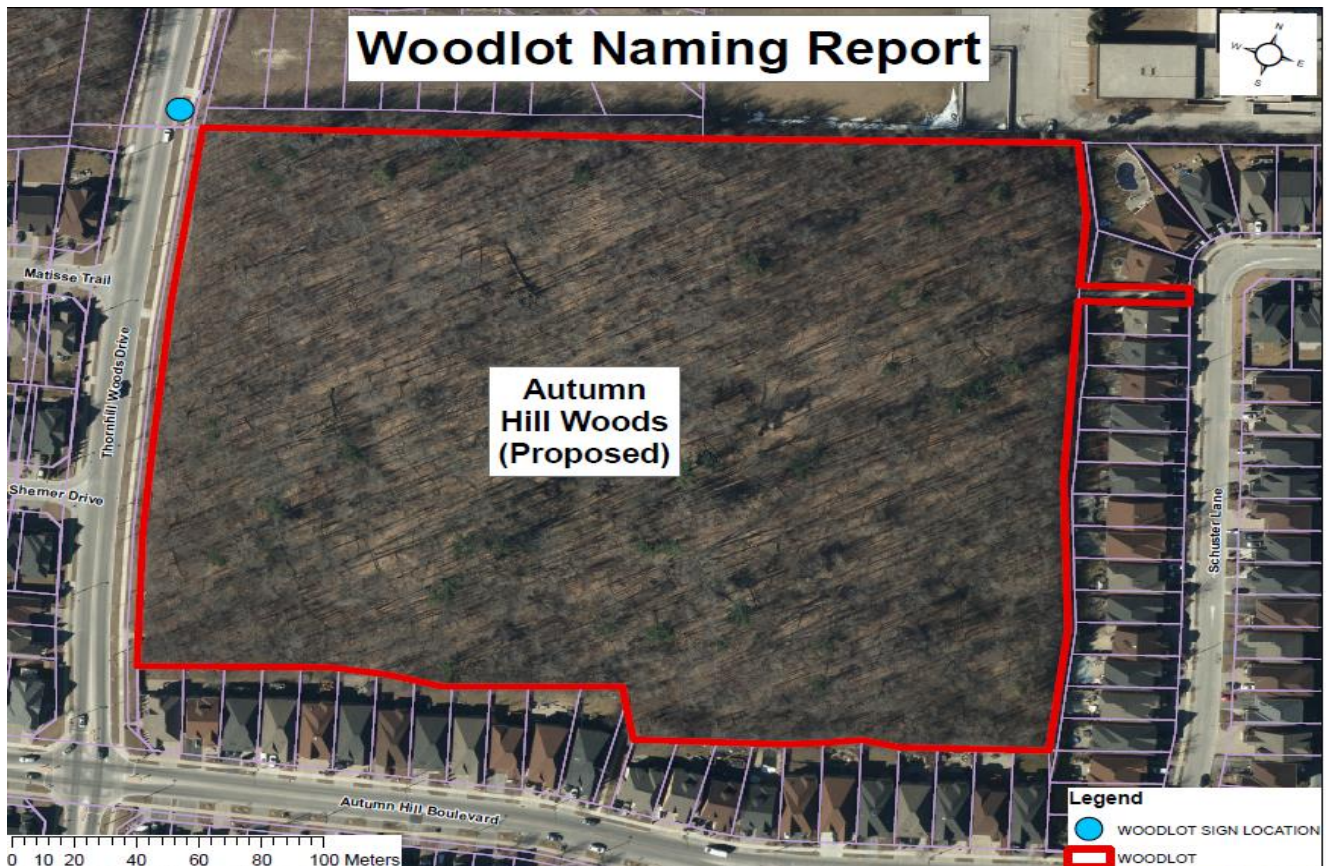
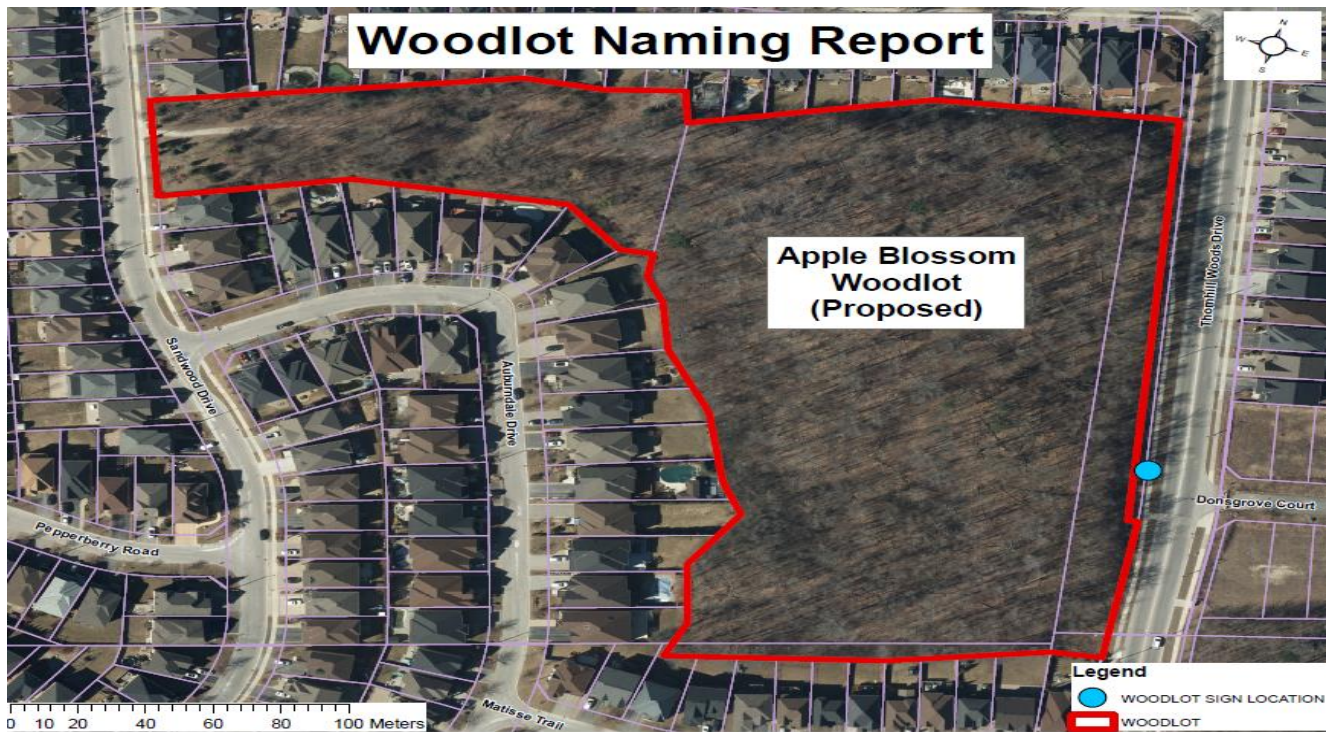

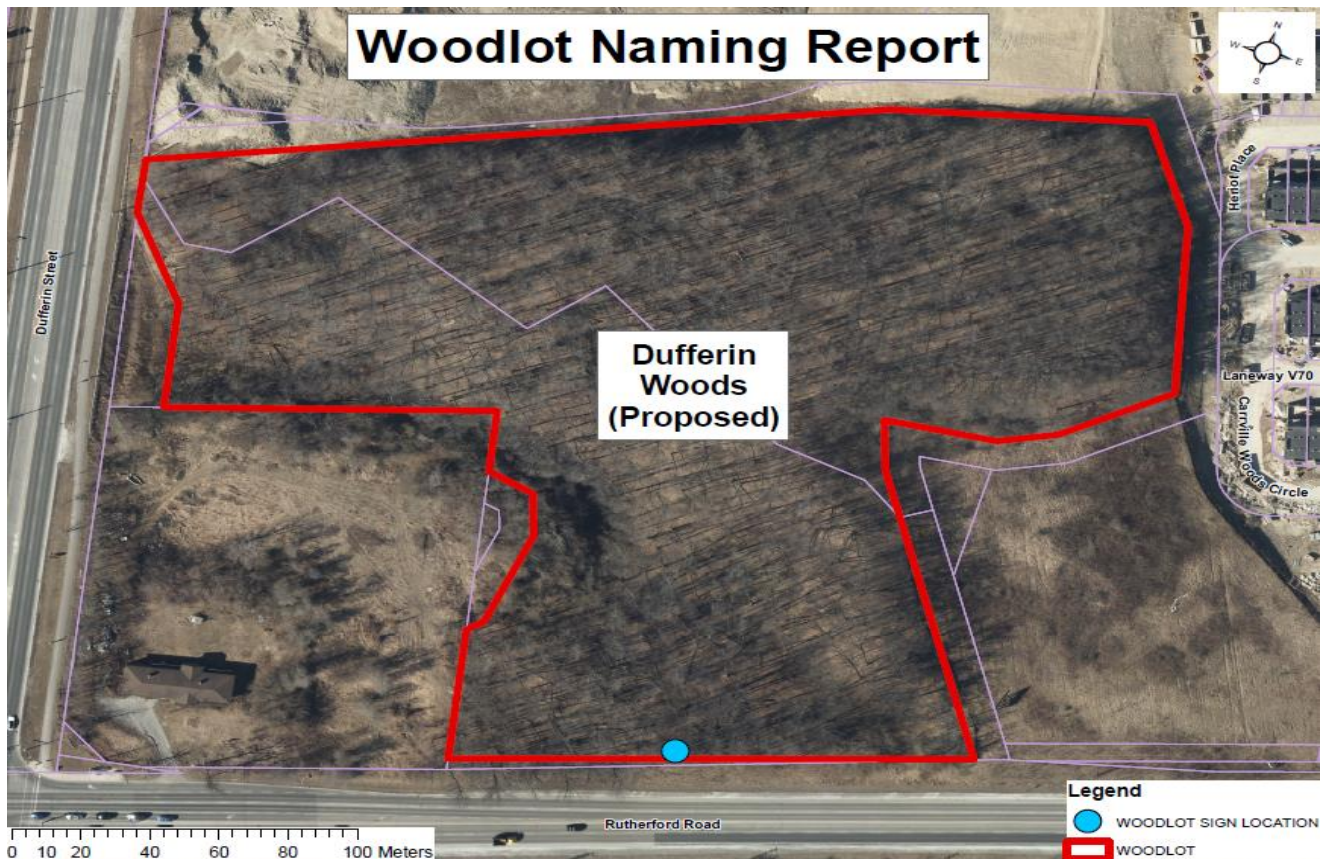
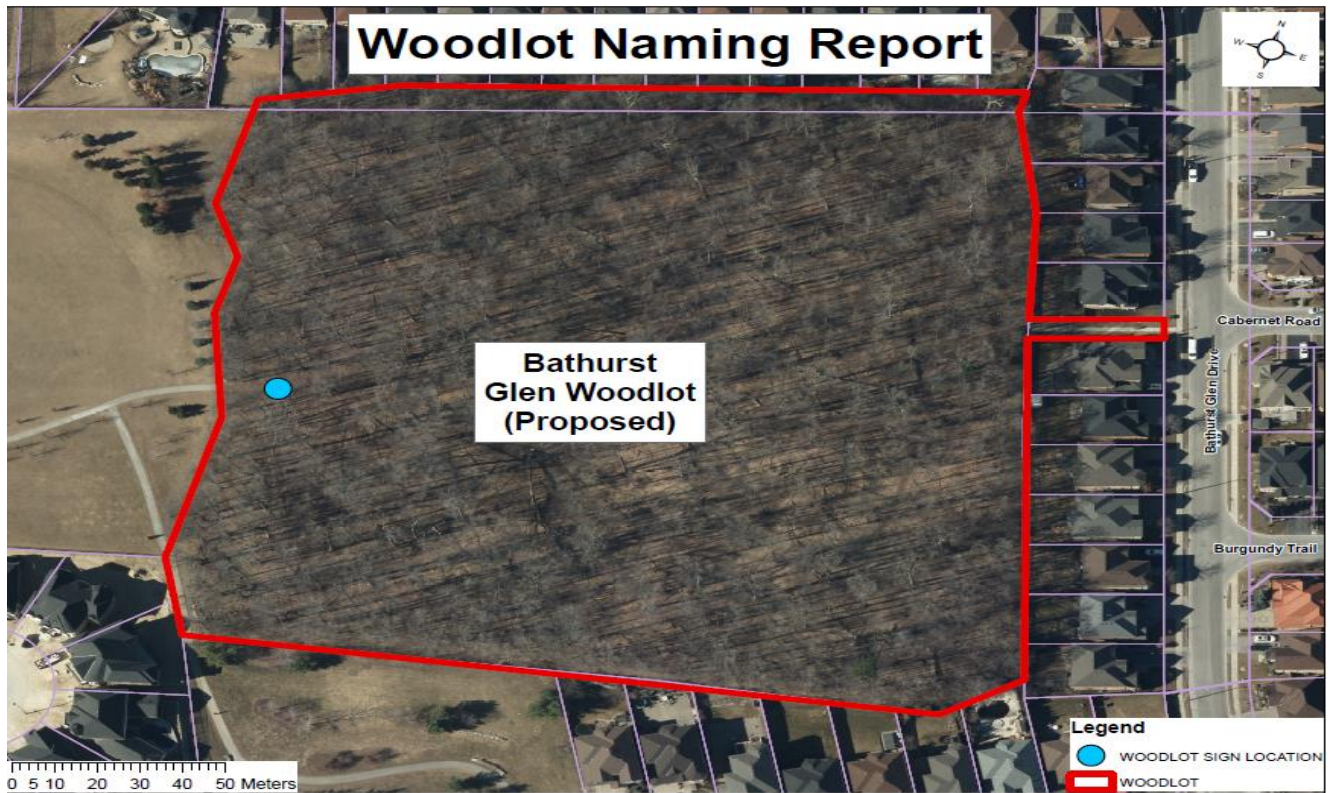

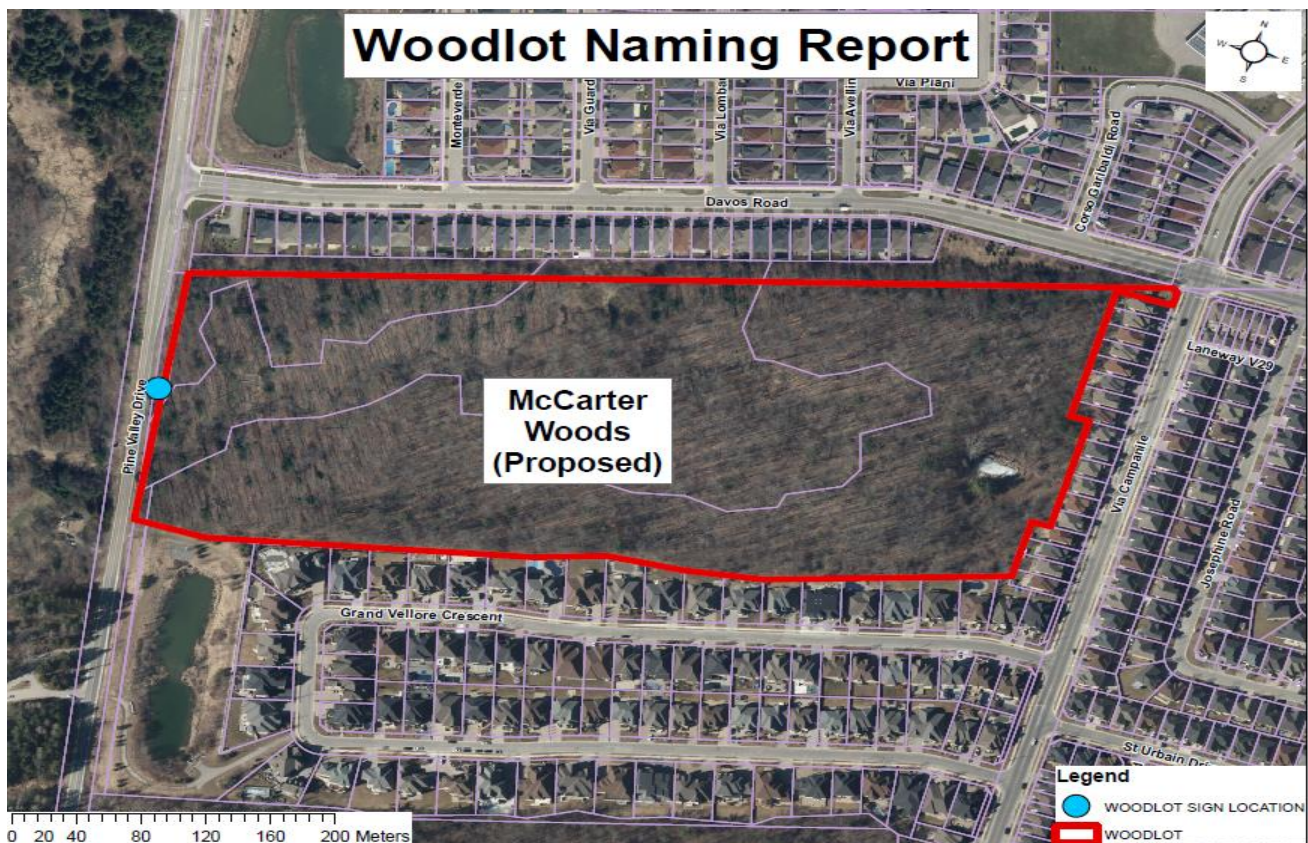
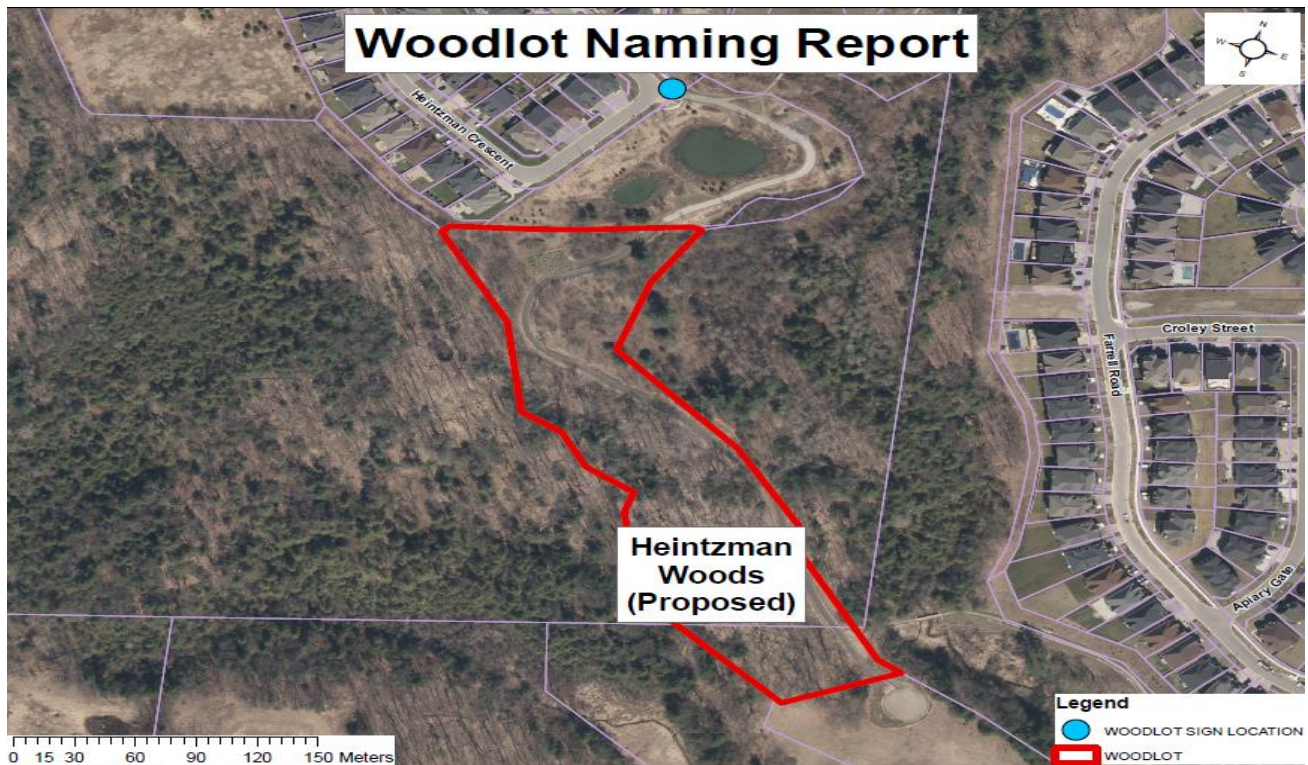

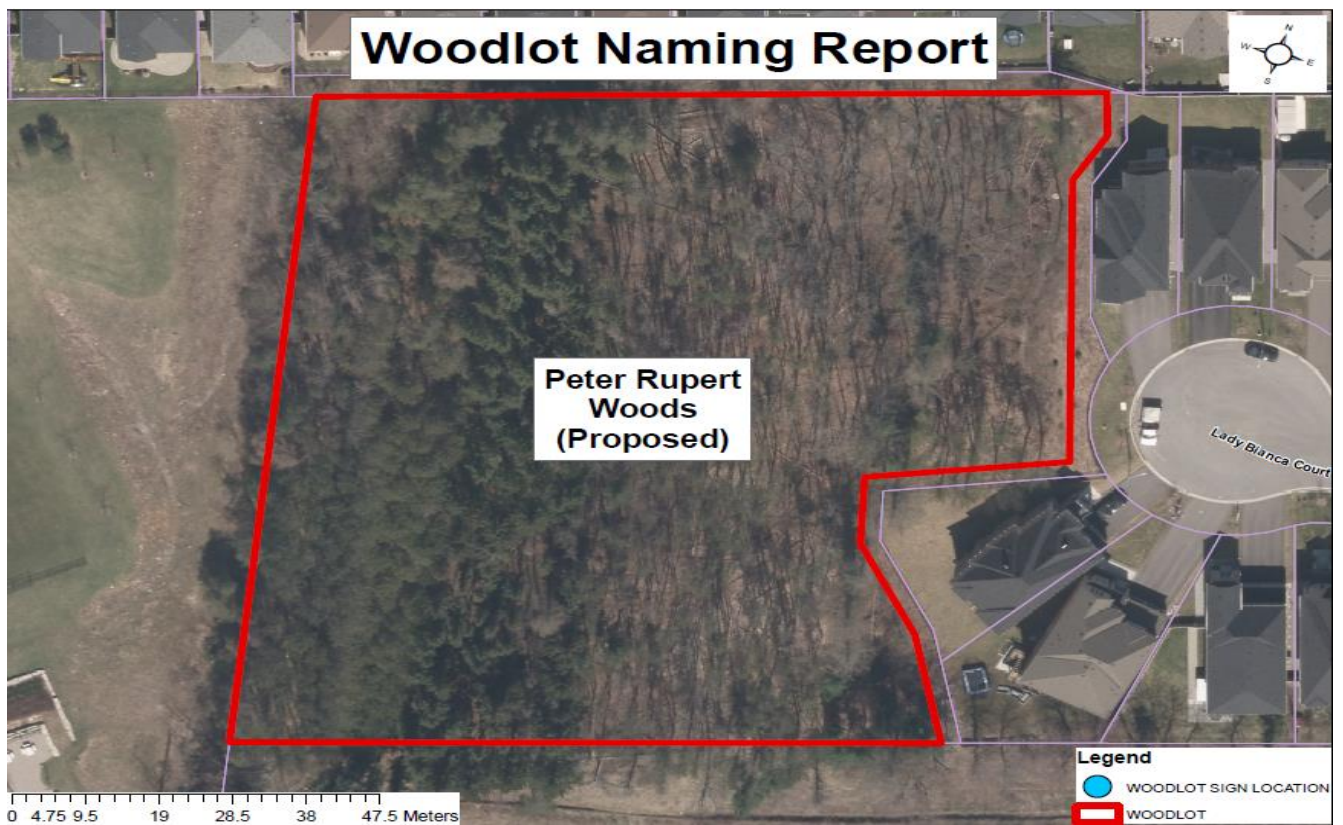
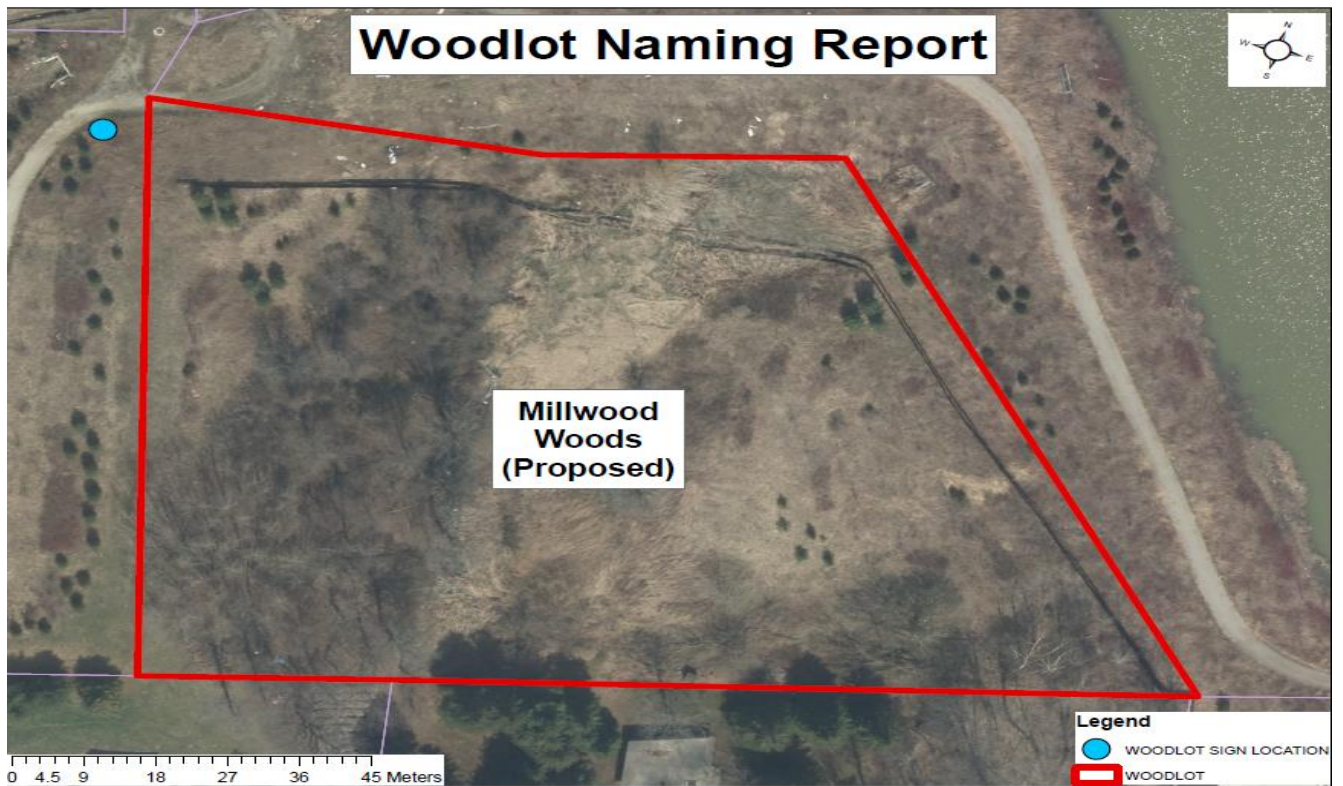

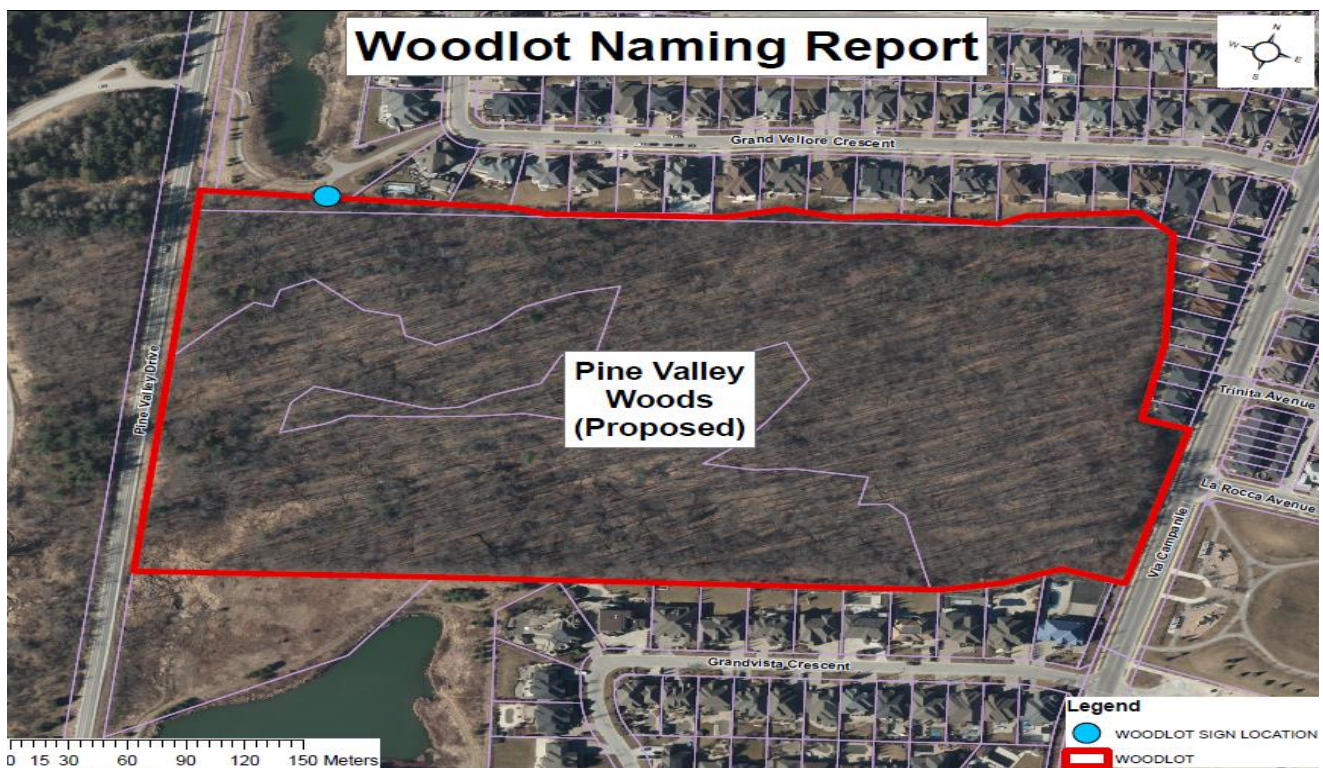
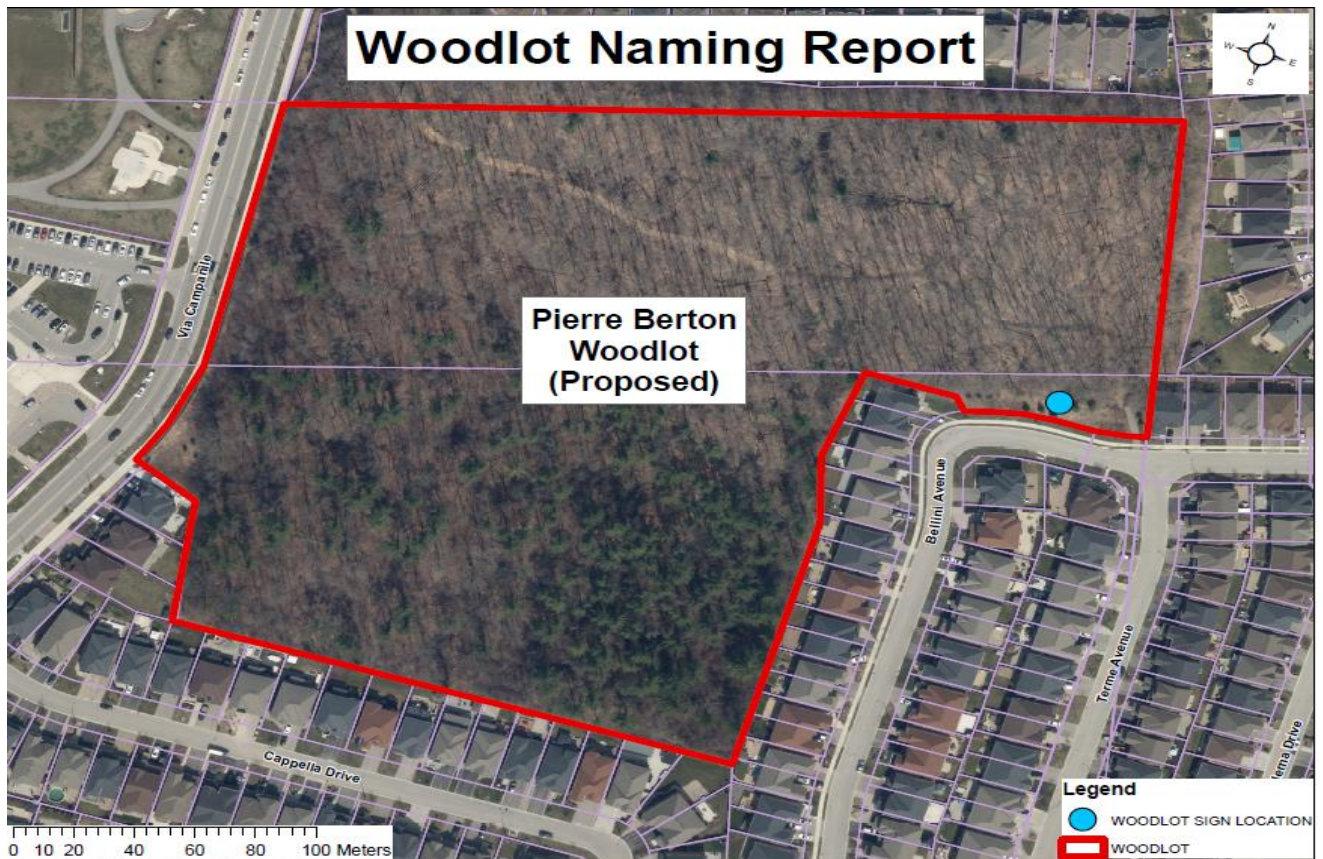

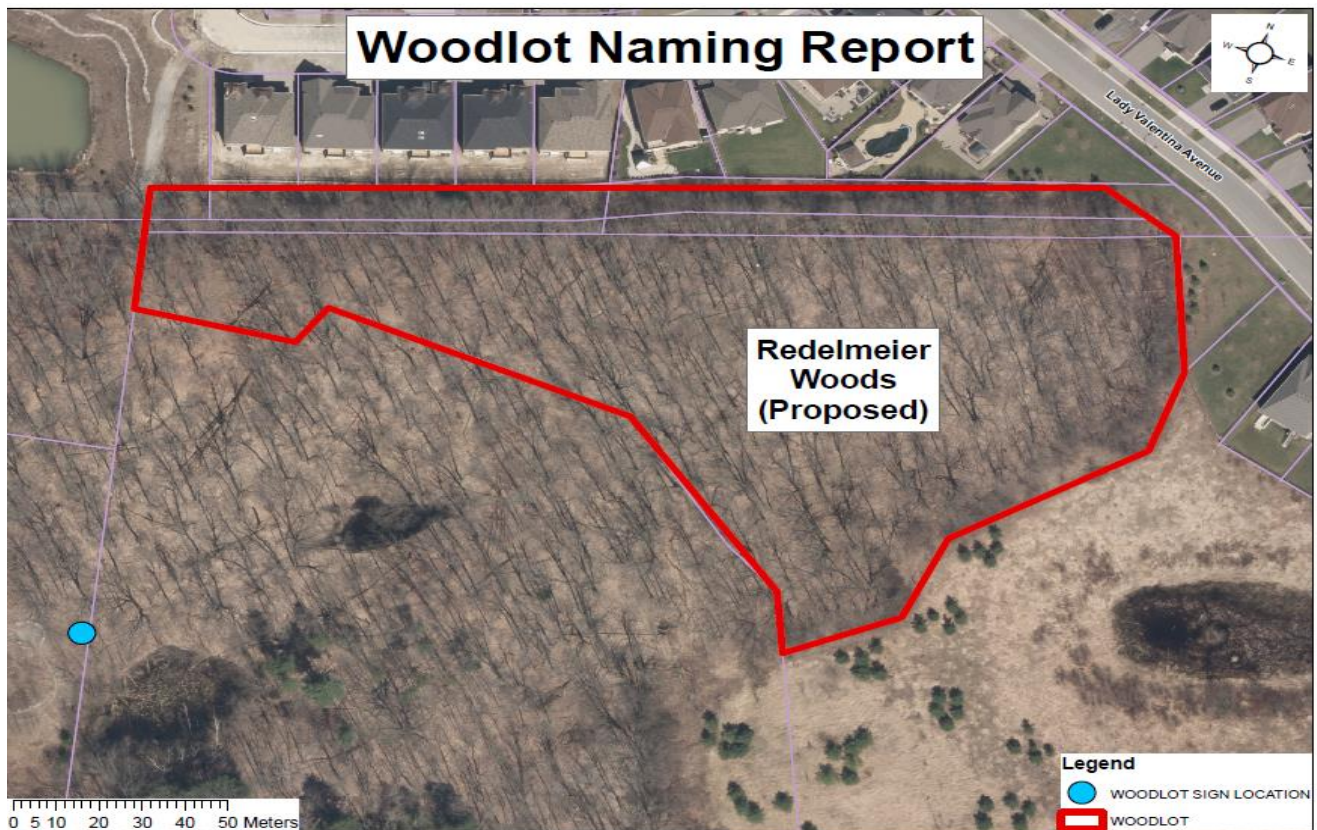
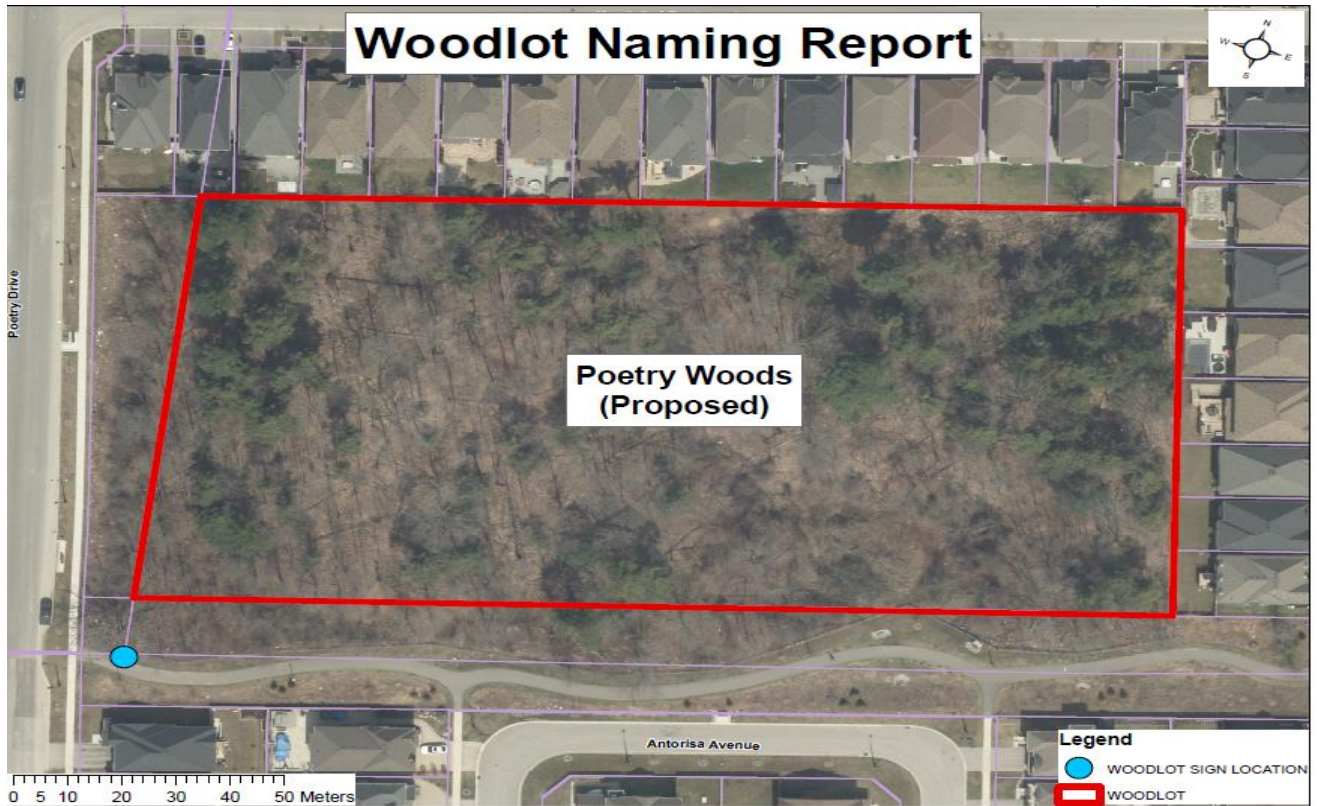

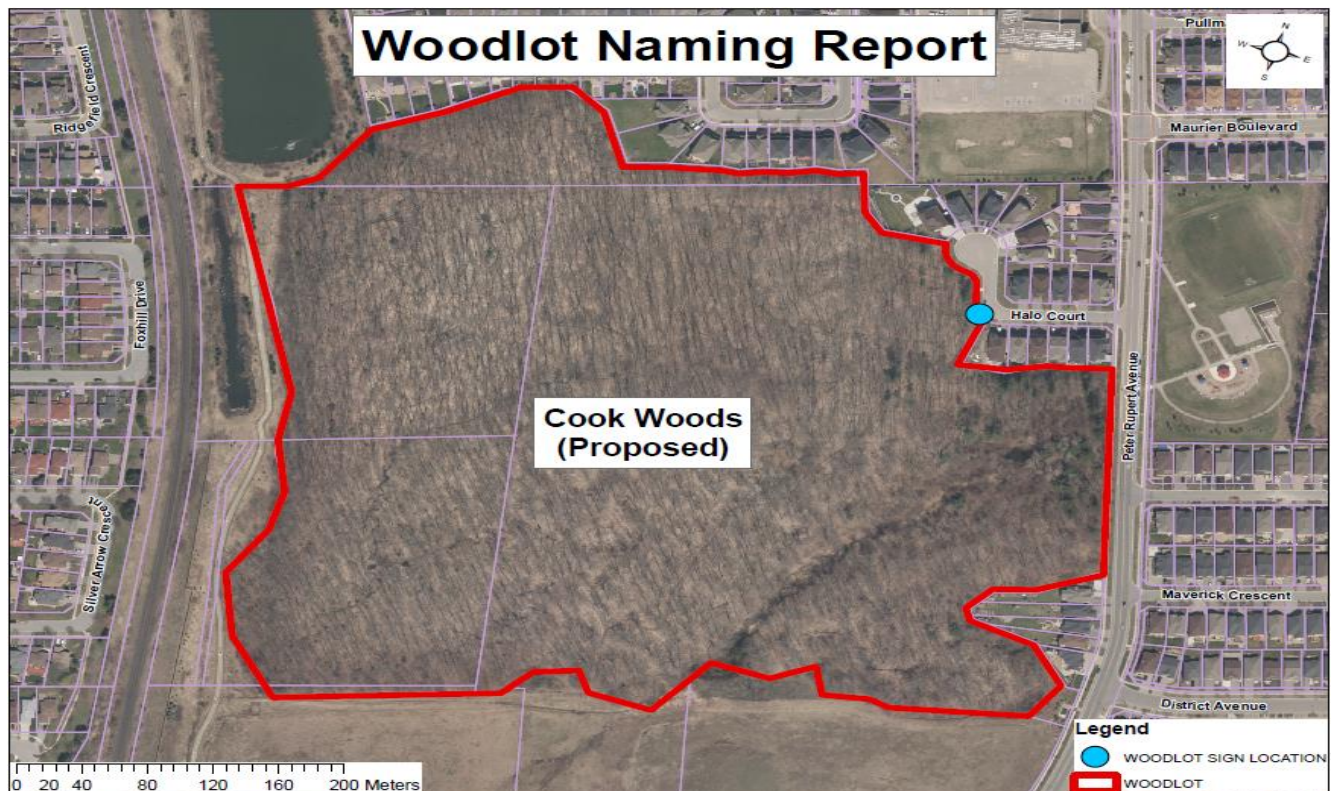
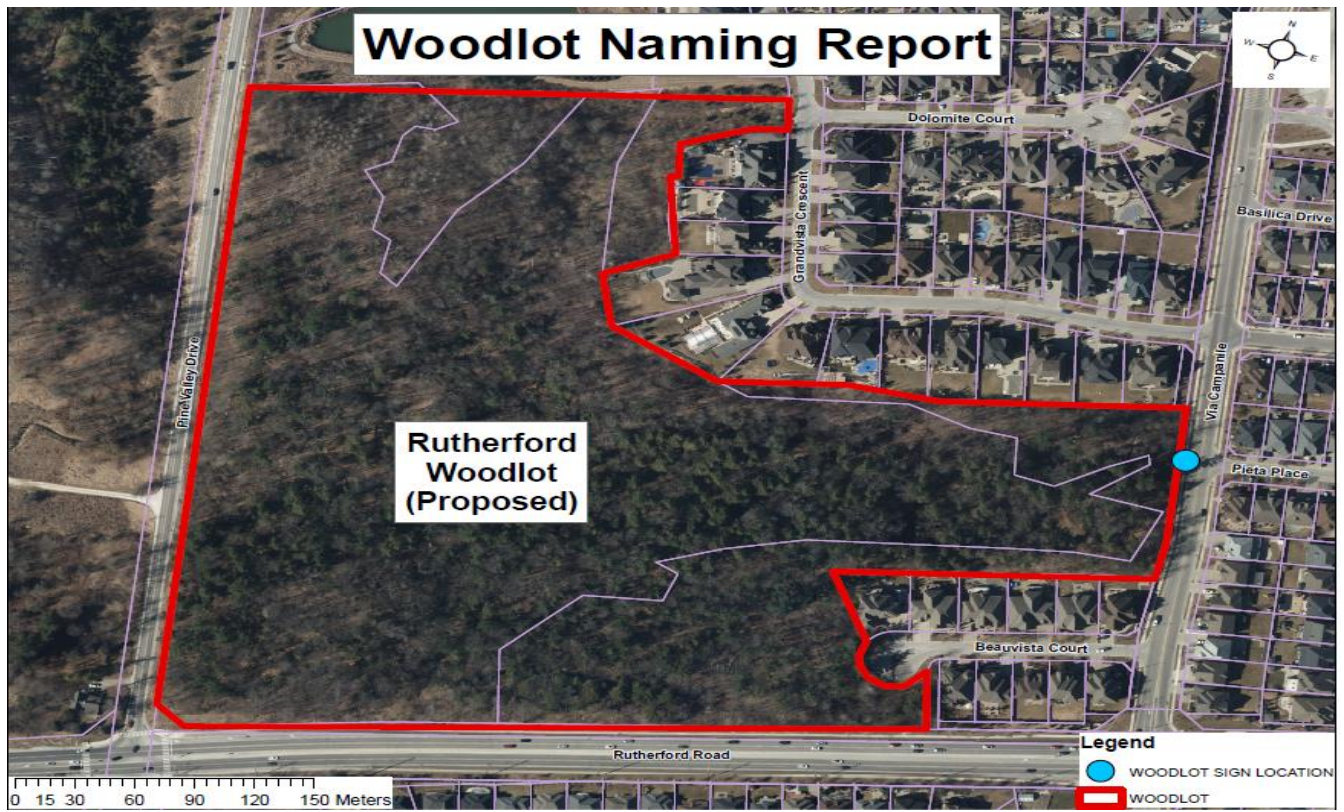

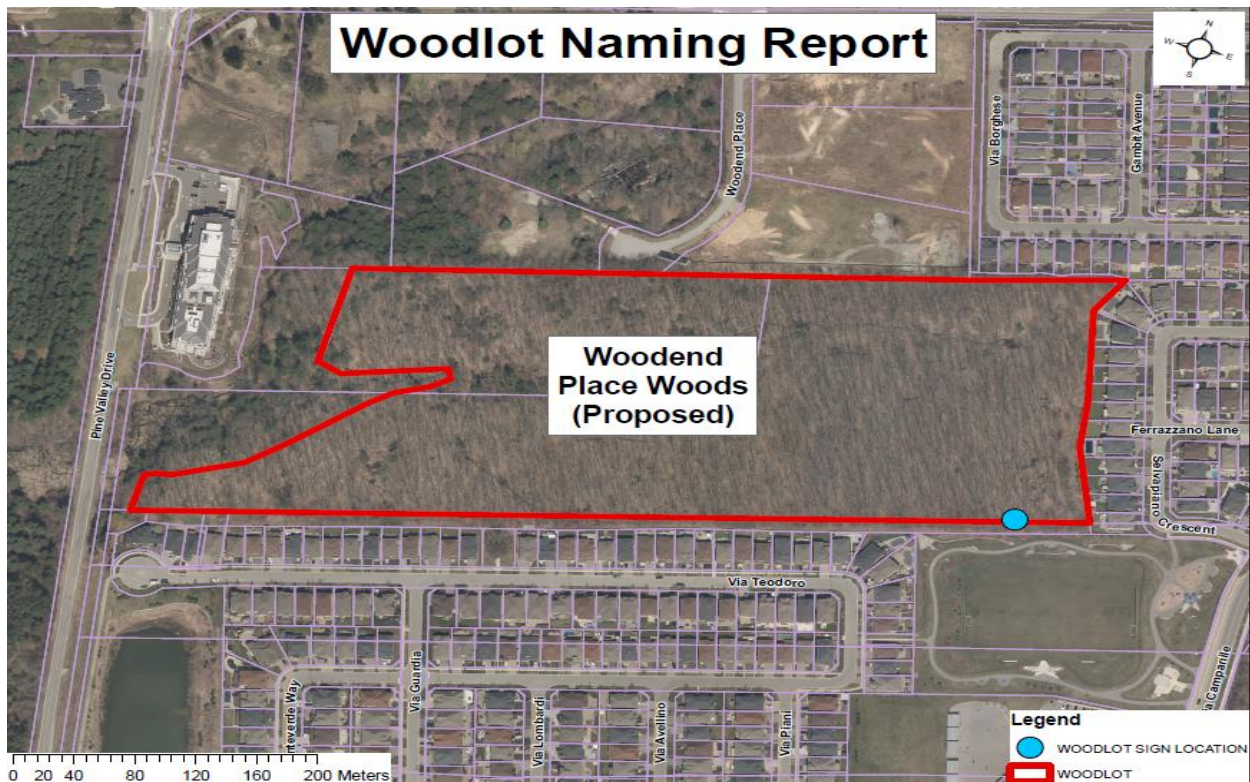
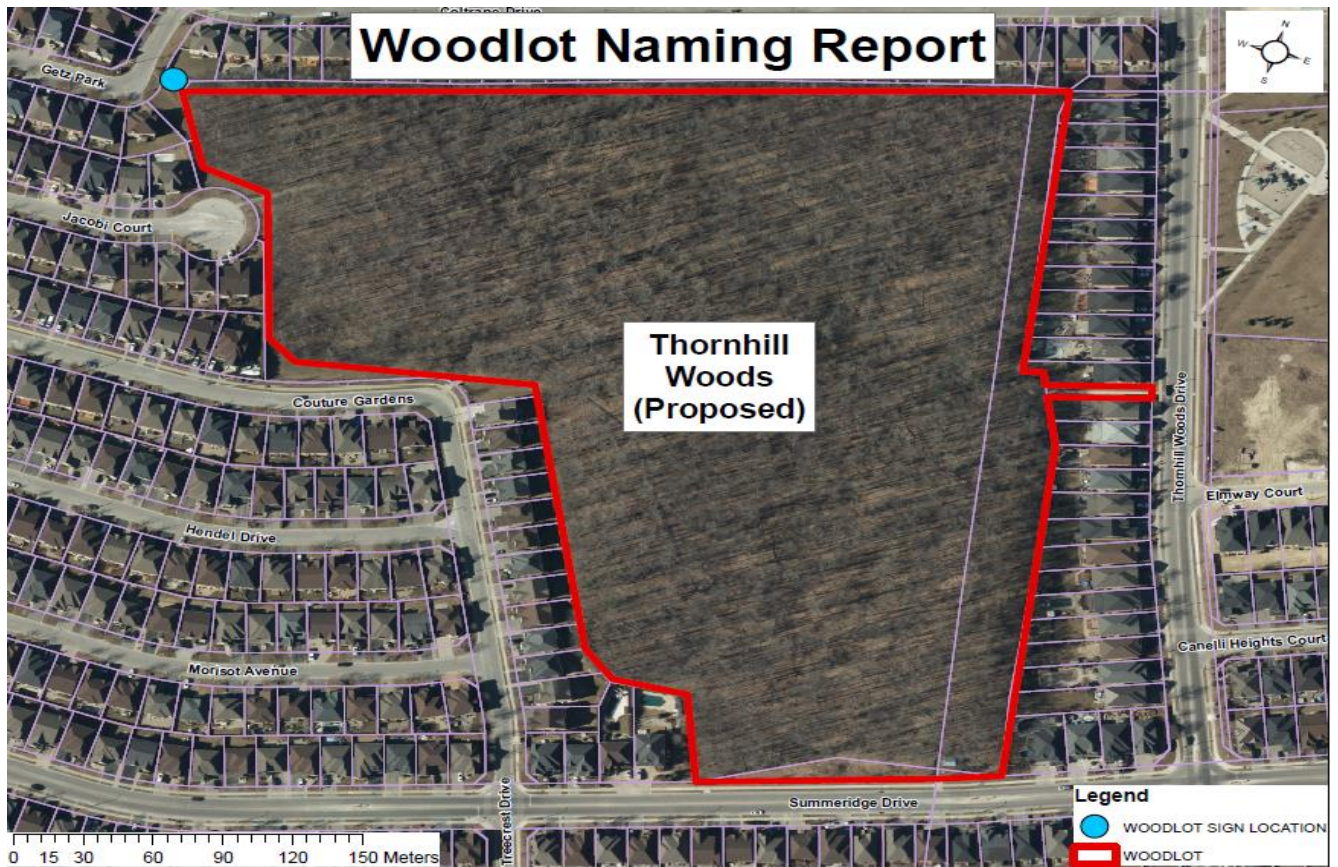



Attachment 5: Summary of Woodlot Names and Background Information

Ward	Block	Woodlot Name	Area (ha)	Woodlot No.	Basis for Name	Category	Location	History	LATITUDE	LONGITUDE
1	18	Cook Woods	20.13	UV2-W11	New	Historic Significance	Maple North of Rutherford Rd., between Keele Str. and Dufferin Str. East of Canadian National Rail and West Side of Peter Rupert Ave. and Halo Crt.	Name associated with the area in 1860 is Thomas Cook	43.84580573	-79.4961253
1	18	Peter Rupert Woods	0.99	UV2-W12	New	Adjacent Street	Maple North of Rutherford Rd. between Keele Str. and Dufferin Str. East Side of Peter Rupert Ave. & Grand Trunk Ave.	Name associated with the area in 1860 is Thomas Cook	43.84827093	-79.4911278
1	25	Frank Robson Woodlot	7.05	MOS2	Existing	Historic Significance	Maple North of Rutherford Rd. West of Keele St. (South-East of Greenock Dr.)		43.84240489	-79.5142269
1	41	Stephanie Woodlot	3.30	KOS5	Existing	Historic Significance	Kleinburg South-East corner of Pine Valley Dr. & Kirby Rd.		43.87572205	-79.5932330
3	32	Vellore Track Woodlot	8.64	WW3	Existing	Geographic Feature	Woodbridge East of Weston Rd. - Vellore Woods Blvd, South of Johnswood Cres.		43.83253852	-79.5536369
3	37	Airdrie Woods	3.26	WW2	Existing	Adjacent Street	Woodbridge Corner of Airdrie Dr. & Pine Valley Dr.		43.80219305	-79.5757993
3	37	Ansley Grove Woodlot	1.94	WOS9	Existing	Adjacent Street	Woodbridge Corner of Ansley Grove Rd. & Blue Willow Dr.		43.79032069	-79.5600414

3	39	Pine Valley Woods	13.06	UV1-W4	New	Geographic Feature	Woodbridge South of Major Mackenzie Dr. - Via Campanile North of Grandvista Cres.	Name associated with the area in 1860 is D. Johnston	43.82807763	-79.5804282
3	39	McCarter Woods	11.88	UV1 - W5	New	Historic Significance	Woodbridge South of Major Mackenzie Dr. - Via Campanile and Davos Rd.	Name associated with the area in 1860 is H. McCarter & Johnston	43.83196178	-79.5807708
3	39	Pierre Berton Woodlot	5.94	UV1-W6	New	Community Name	Woodbridge South of Major Mackenzie Dr. - Corner of Via Campanile & Maria Antonia Ave.	Name associated with the area in 1860 is H. McCarter & G. McDonald	43.83613348	-79.5742871
3	39	Woodend Place Woods	10.22	UV1-W7	New	Adjacent Street	Woodbridge South of Major Mackenzie Dr. East of Pine Valley Dr. and North of Via Teodoro Way	Name associated with the area in 1860 is P. McNaughton	43.83762773	-79.5810317
3	39	Rutherford Woodlot	13.55	UV1-W3	New	Adjacent Street	Woodbridge North of Rutherford Rd. West of Via Campanile and Beauvista Crt.	Name associated with the area in 1860 is John McCarter	43.82341015	-79.5802236
3	40	Millwood Woods	0.99	UV1-W9	New	Adjacent Street	Woodbridge North of Major Mackenzie Dr. at the end of Millwood Crt.	Name associated with the area in 1860 is William Constable	43.84582218	-79.5770778
3	40	Poetry Woods	1.76	UV1-W8	New	Adjacent Street	Woodbridge North of Major Mackenzie Dr. at the corner of Headwind Blvd.	Name associated with the area in 1860 is	43.85031539	-79.5742920

								Gilbert Matheson		
4	10	Sugar Baker Bush Woodlot	30.90	TW3	Existing	Historic Significance	Thornhill North-West corner of Bathurst Str. and Hwy #7		43.83033391	-79.4693687
4	10	Thornhill Woods	8.89	UV2-W5	New	Geographic Feature	Thornhill North of Hwy #7 North-West corner of Summeridge Dr. and Thornhill Woods	Name associated with the area in 1860 is Peter Cobert	43.8324327	-79.4644896
4	10	Apple Blossom Woodlot	3.83	UV2-W8	New	Adjacent Street	Thornhill West Side of Thornhill Woods Dr. South of Apple Blossom Dr.	Name associated with the area in 1860 is Hugh Bennett	43.83882035	-79.4703630
4	10	Autumn Hill Woods	6.37	UV2-W7	New	Adjacent Street	Thornhill East Side Thornhill Woods Dr. North of Autumn Hill Blvd.	Name associated with the area in 1860 is Jonathan Baker	43.8373645	-79.4665808
4	10	Bathurst Glen Woodlot	3.47	UV2-W6	New	Adjacent Street	Thornhill North of Hwy #7 West Side of Bathurst Glen Dr. (attached to a park and school)	Name associated with the area in 1860 is W.M. McDougall	43.83423942	-79.4635083
4	10	Yellowwood Woodlot	9.00	UV2-W4	New	Adjacent Street	Thornhill North of Hwy #7 East Side of Dufferin Str. at Yellowwood Cir.	Name associated with the area in 1860 is Jonathan Baker	43.82659356	-79.4774714

4	11	Dufferin Woods	4.42	UV2-W13	New	Adjacent Street	Maple North of Rutherford Road East Side of Dufferin Str. connected to open space & a park	Name associated with the area in 1860 is Thomas Cook	43.84446816	-79.481097
4	12	Redelmeier Woods	1.78	UV2-W9	New	Historic Significance	Maple East of Dufferin Str. North of Major Mackenzie Dr. South Side of Lady Valentina Ave. connected to Open Space (beside Maple Nature Reserve Trail)	Name associated with the area in 1860 is Robert Metcalf	43.87093403	-79.4835746
4	12	Heintzman Woods	2.43	UV2-W10	New	Adjacent Street	Maple East. of Dufferin Str. North of Major Mackenzie Dr. South Side of Heintzman Cres. connected to Open Space & a park	Name associated with the area in 1860 is H. Bowes	43.86778859	-79.4775819
5	8	Promenade Woodlot	3.48	TW1	Existing	Adjacent Street	Thornhill West of Bathurst St. North Side of Clark Ave. at Promenade Cir.		43.80360794	-79.4539220
5	9	Graywoods Woodlot	2.02	TW2	Existing	Historic Significance	Thornhill South-West of Bathurst Str. North-Side of Westmount Blvd.		43.82104698	-79.4535775



DATE: June 8, 2020

TO: Mayor and Members of Council

FROM: Zoran Postic, Deputy City Manager, Public Works & Nadia Paladino, Director of Parks, Forestry, and Horticulture Operations

RE: **June 9th, 2020 Committee of the Whole: Correction to the Woodlot Naming Proposal (Item #10)**

1. Purpose

The purpose of this communication is to provide Mayor and Members of Council with information regarding a correction to the Woodlot Naming Proposal (Item #10).

2. Analysis

The report and report highlights indicated the proposed signage will be installed to identify each woodlot, using design standards consistent with parks and stormwater management ponds. It should have indicated parks alone.

The appendix referenced the April 17, 2012 meeting "Naming of Storm Water Management Ponds and Associated Signage," and should have referenced May 29, 2012 meeting of the same title. Council approved a revision to the originally proposed signage for Storm Water Management ponds that was at a significantly lower cost.

The process for naming does remain consistent with the process for naming storm water management ponds as well as parks (considering any appropriate historical references as identified by the City Archivist).

The staff recommendations remain consistent with what is indicated within the report including: the names, consideration for the 2021 capital budget, and forwarded the names to appropriate bodies.

A handwritten signature in black ink, appearing to be 'Zoran Postic', written over a circular stamp or seal.

Zoran Postic
Deputy City Manager, Public Works

For more information, contact Nadia Paladino, Director of Parks, Forestry and Horticulture, ext 6146.