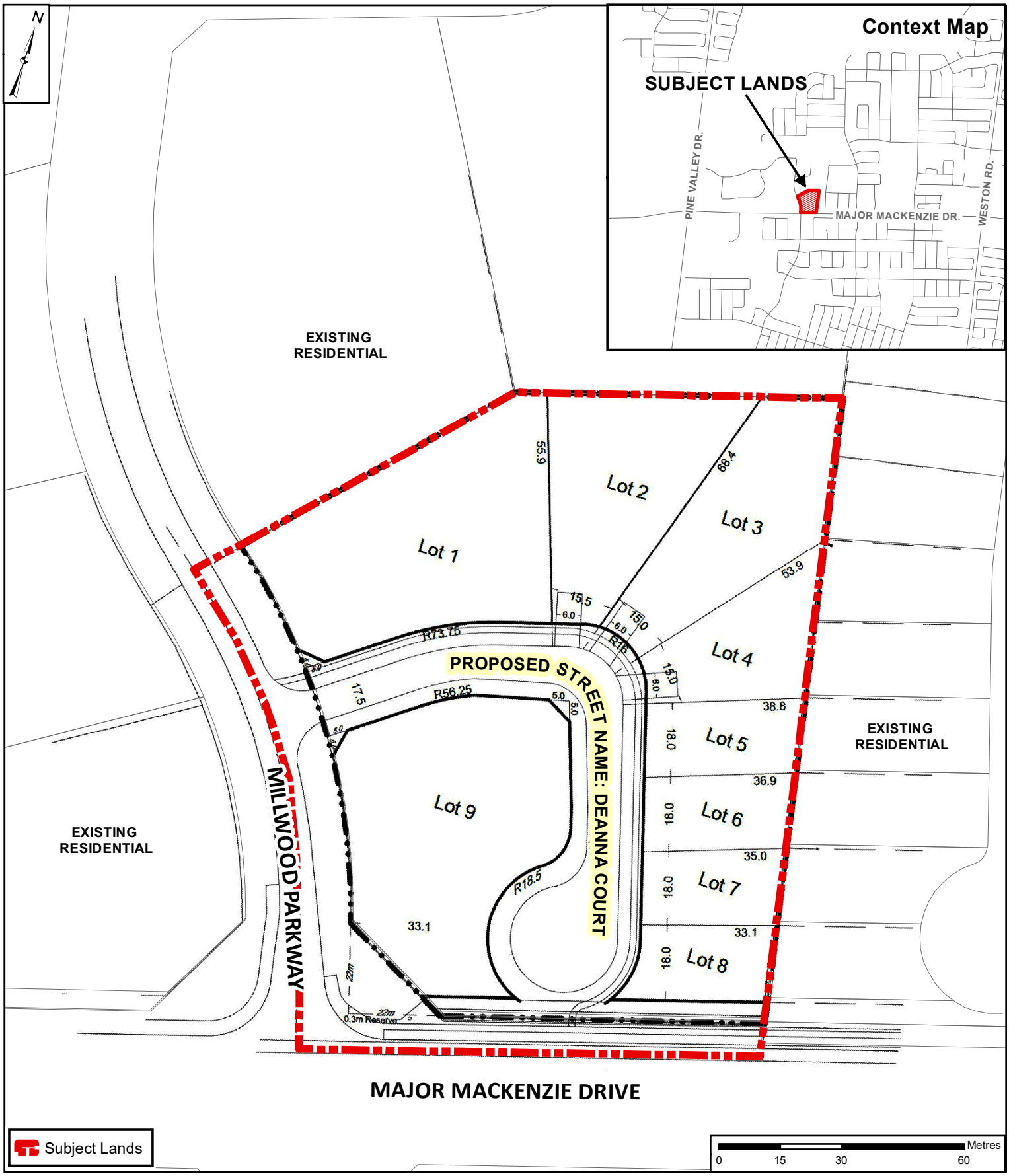

Proposed Street Name

Attachment 1

LOCATION:
Part of Lot 21, Concession 6

APPLICANT:
Northcliffe Development Management on behalf of Centra Developments

VAUGHAN
Development Planning

FILE: 19T-16V002
RELATED FILES: Z.16.010
DATE: June 9, 2020

Document Path: \\vfs2\pldftall$\GIS_Archive\StreetNames\StreetNameApp\2020\19T-16V002_Z.16.010\19T-16V002_Z.16.010_SitePlan.mxd

Created on: 4/29/2020