

PROPOSED LAYOUT PLAN (MONOPOLE)

SCALE 1:100

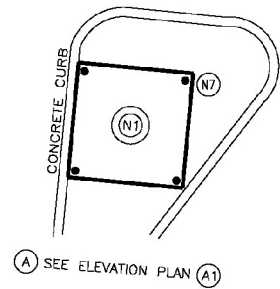

PROPOSED COMPOUND LAYOUT PLAN (CABINETS)

SCALE 1:100

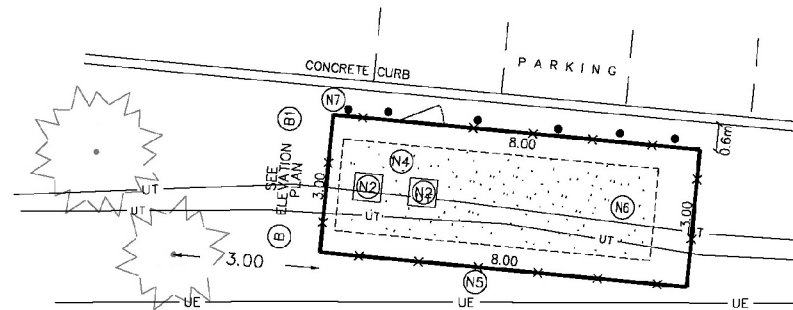

NOTES

- (N1) PROPOSED CIRCULAR STEEL MONOPOLE WITH LIGHTNING PROTECTION SYSTEM. PAINT COLOUR SUBJECT TO NAV CANADA REQUIREMENTS. ANTENNA NUMBER AND LOCATIONS TO BE DETERMINED. FOUNDATION DESIGN PENDING SOIL REPORT.
- (N2) PROPOSED PREFABRICATED GALVANIZED STEEL RADIO EQUIPMENT CABINETS ON CONCRETE FOUNDATION.
- (N3) HYDRO CONNECTIONS AND ROUTING TO BE DETERMINED BY QUALIFIED PERSONNEL IN CONSULTATION WITH LOCAL AUTHORITY.
- (N4) REMOVE EXISTING TOPSOIL, PROOF ROLL SUBGRADE AND PLACE 300 mm GRANULAR A ACROSS COMPOUND AREA. FINISHED GRAVEL SURFACE TO BE MIN. 150 mm ABOVE EXISTING GRADE AND SLOPED AWAY FROM PROPOSED STRUCTURES AT MIN. 2% ON ALL SIDES TO PROVIDE ADEQUATE DRAINAGE.
- (N5) PROPOSED 2.1 m HIGH CEDAR BOARD FENCE SURROUNDING CABINET COMPOUND.
- (N6) DEDICATED SPACE FOR FUTURE CARRIER RADIO EQUIPMENT CABINET.
- (N7) PROPOSED CONCRETE FILLED STEEL BOLLARDS.

HIGHEST POINT OF TOWER

30m

15.24m

BASE OF TOWER

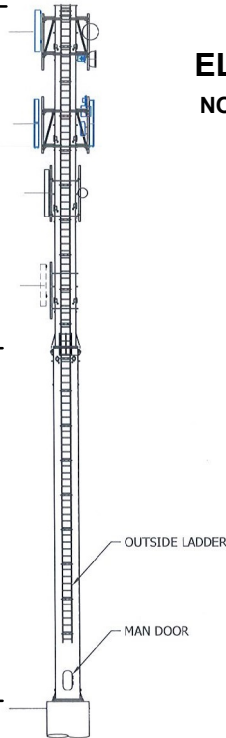

ELEVATION PLAN (MONOPOLE)

NOT TO SCALE

ELEVATION PLAN (CABINETS)

NOT TO SCALE

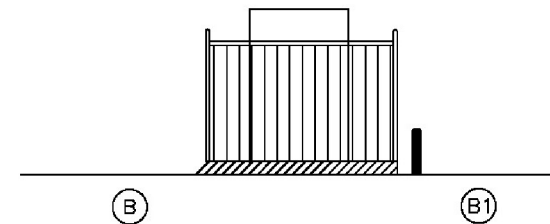

Compound Plan & Elevations

LOCATION:

Part of Lot 16, Concession 6

APPLICANT:

Piazza Villagio Corp.



Attachment

FILE:
DA.19.006

DATE:
February 4, 2020

3