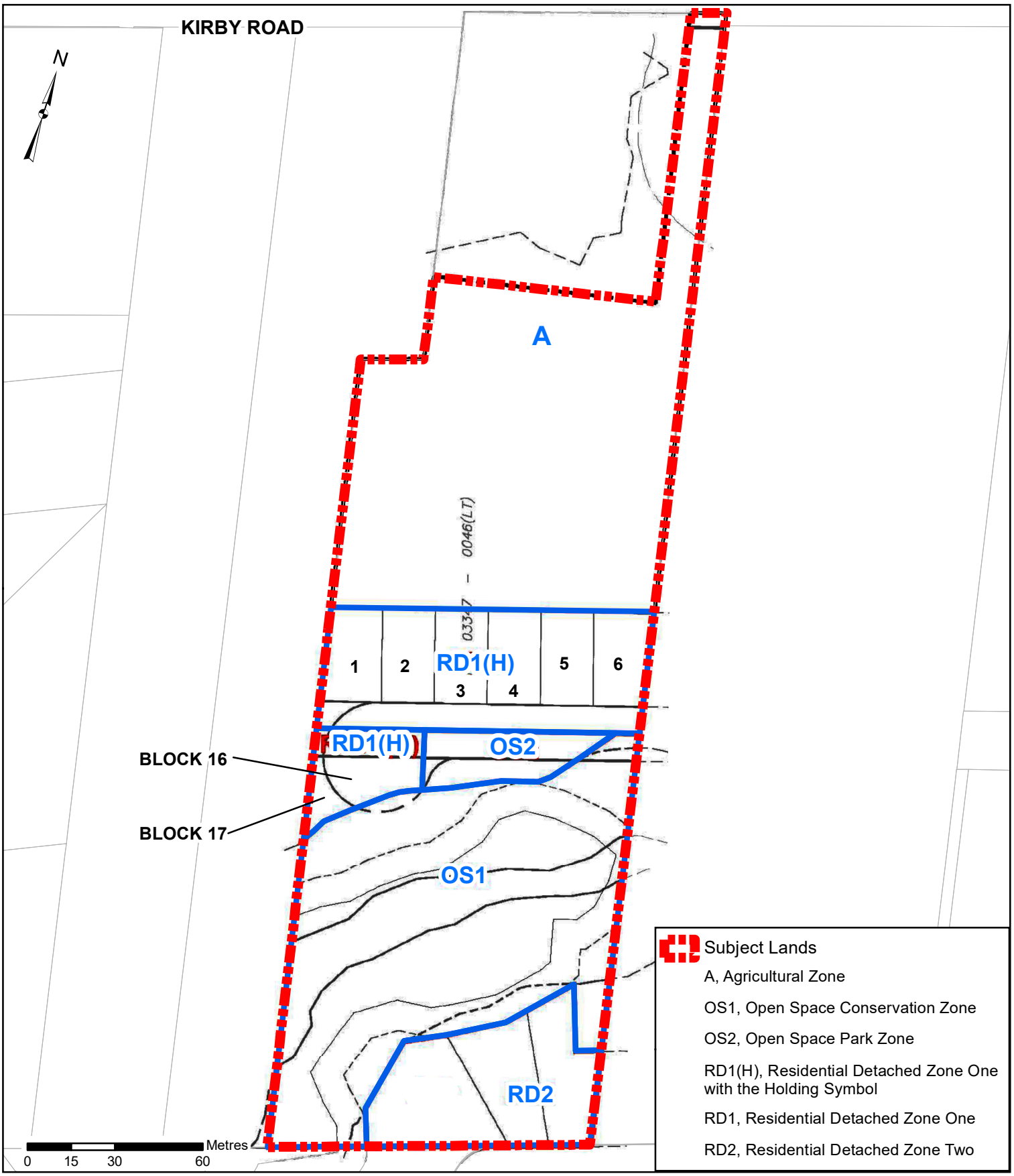

Proposed Zoning

Attachment

Location:
Part of Lot 30, Concession 8

Applicant:
Kirby Road Developments Inc.

VAUGHAN
Development Planning Department

FILES:
Z.16.032 & 19T-16V007

DATE:
November 5, 2019

4

Document Path: N:\GIS_Archive\Attachments\19T\19T-16V007_Z.16.032\19T-16V007etal_Zoning.mxd

Created on: 11/1/2019