

OPEN SPACE
1.6867 ha

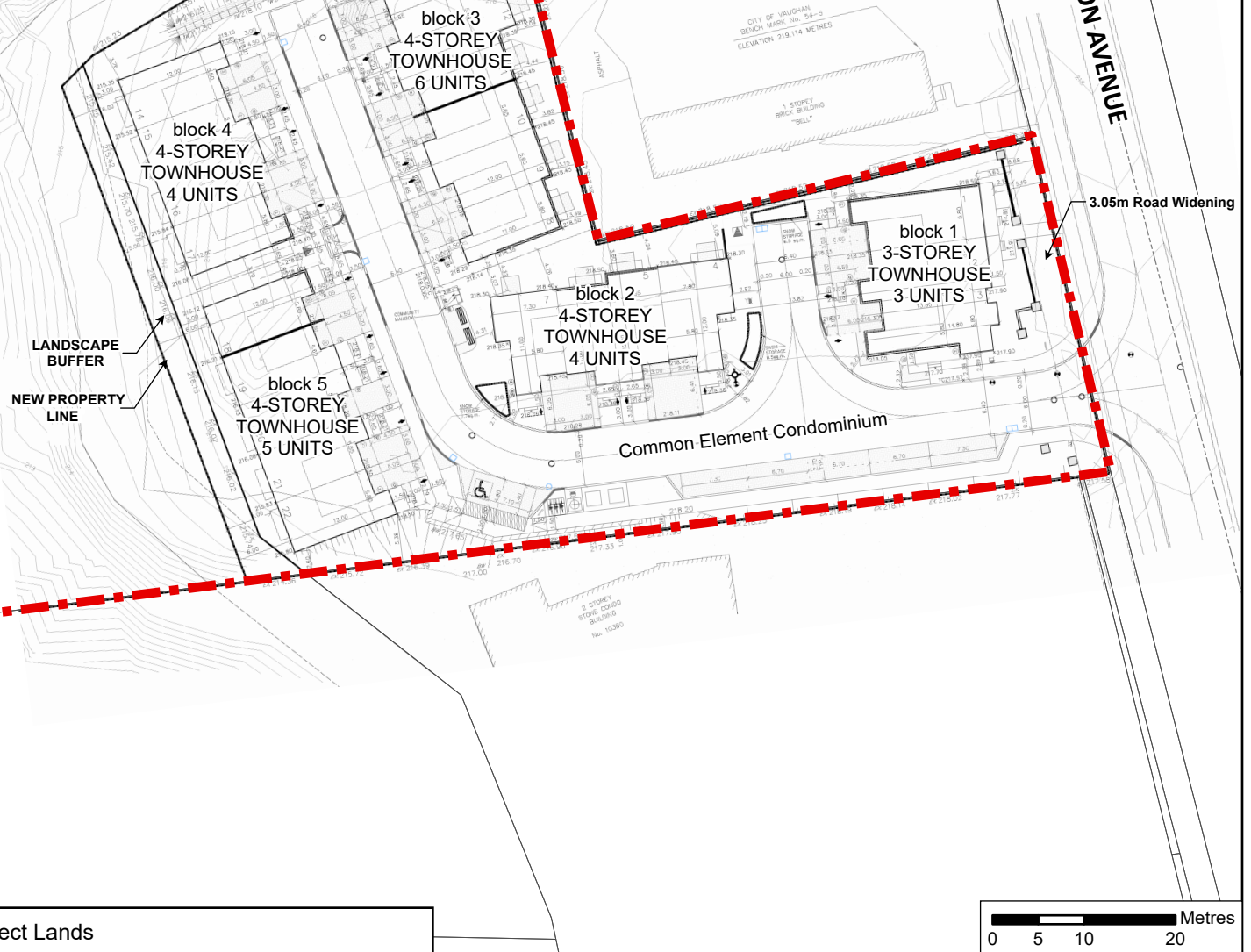

Proposed Site Plan

LOCATION:
10398 and 10402 Islington Avenue
Part of Lot 23, Concession 8

APPLICANT:
Kentview Estates Inc.



Development and
Parks Planning

Attachment

FILE:
19T-24V006

DATE:
June 17, 2025

3