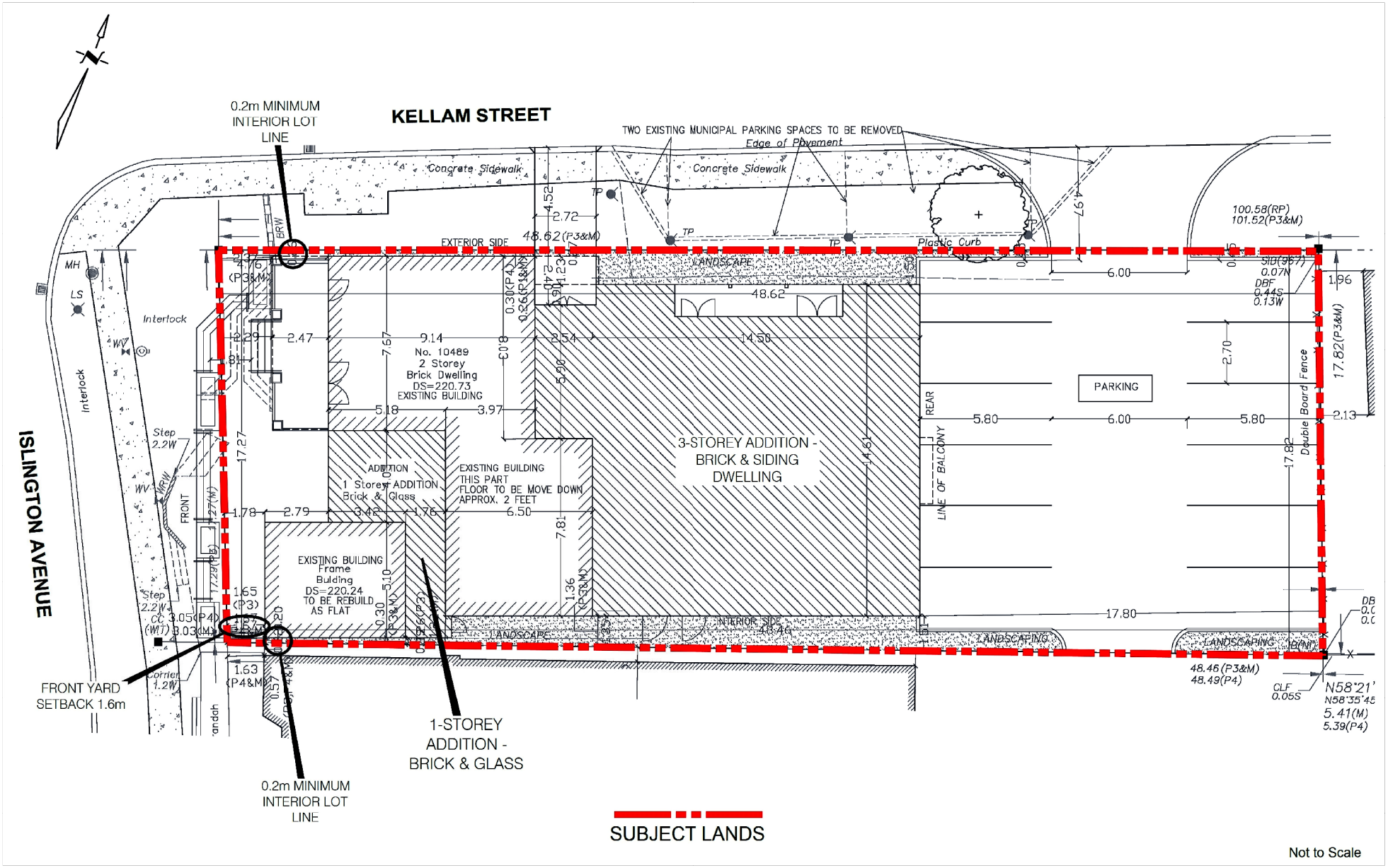

May 8, 2018 Public Meeting - Proposed Site Plan

LOCATION:
10489 Islington Avenue
Part of Lot 24, Concession 8
APPLICANT: 2081447 Ontario Inc.

VAUGHAN | Development and Parks Planning

Attachment

FILES:
OP.17.012, Z.17.033, DA.17.071

DATE: June 4, 2025

7

Document Path: N:\GIS_Archive\Attachments\OP\2015-2019\OP.17.012_Z.17.033\OP.17.012_Z.17.033_DA.17.071.aprx
ted on: 4/30/2025
Crea