

Phase 2

Phase 1

Building S  
6-Storeys

Building N  
6-Storeys

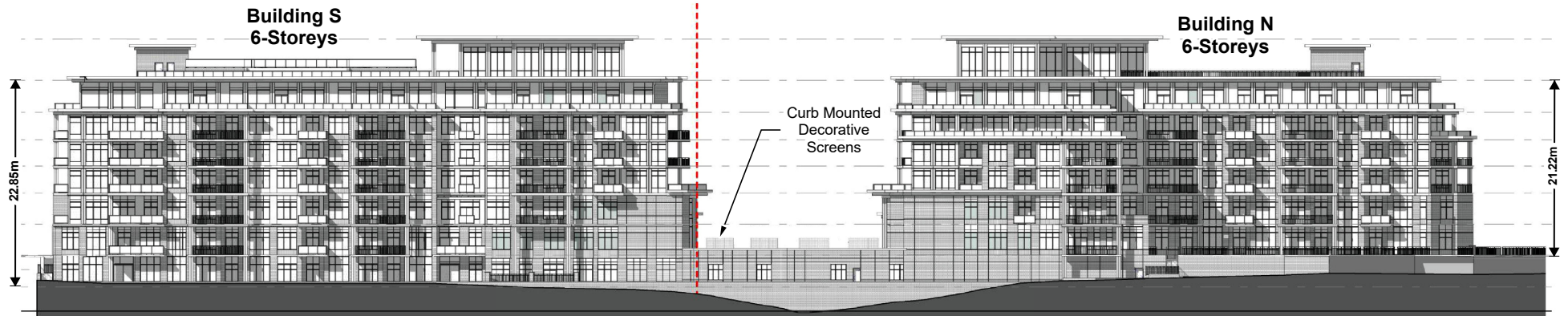

East Elevation

Phase 1

Phase 2

Building N  
6-Storeys

Building S  
6-Storeys

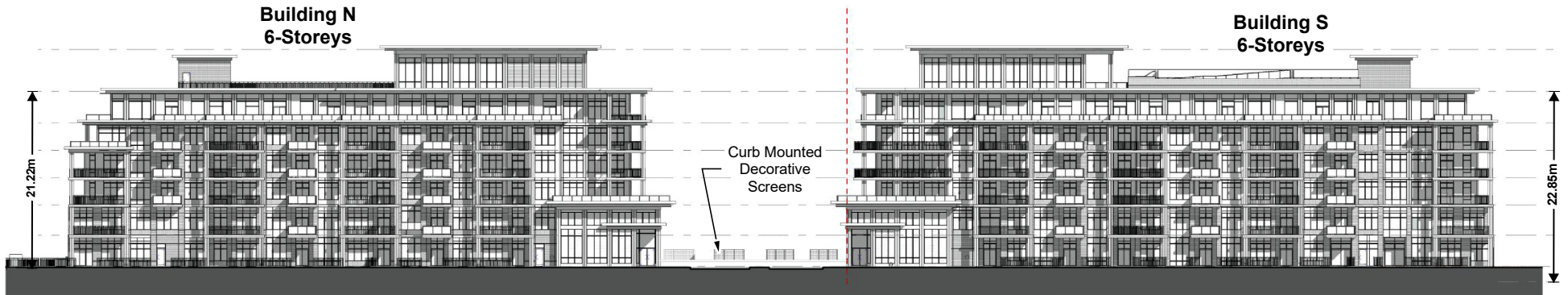

West Elevation (Facing Islington Avenue)

Not to Scale

## East and West Building Elevations

### LOCATION:

9681 and 9691 Islington Avenue  
Part of Lots 18 and 19, Concession 8

### APPLICANT:

Gatehollow Estates Inc.



Development and  
Parks Planning

FILE: Z.24.025, DA.20.054

DATE:  
June 4, 2025

4