

**West Elevation - Facing Islington Avenue**

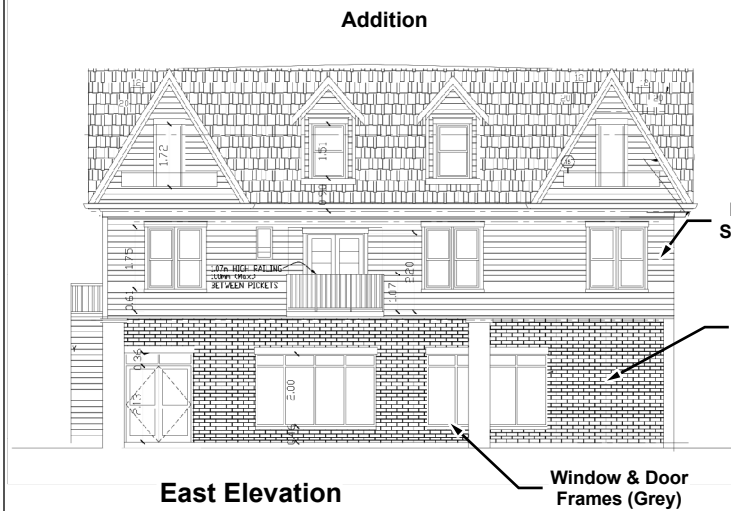

**North Elevation - Facing Kellam Street**



**East Elevation**

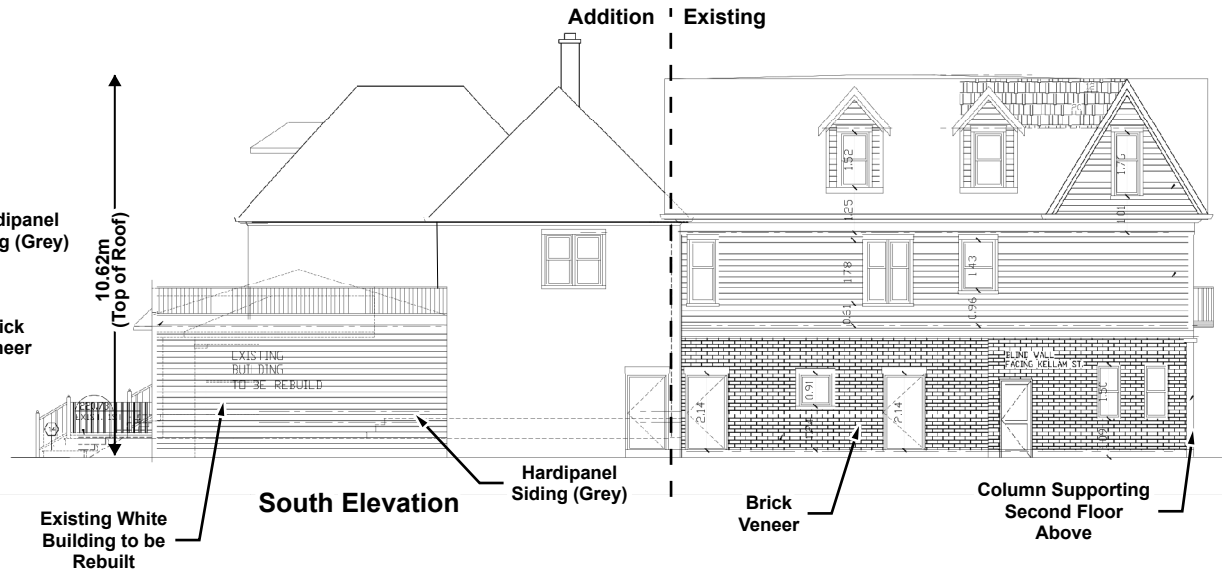

**South Elevation**

## Proposed Building Elevations

**LOCATION:**  
10489 Islington Avenue  
Part of Lot 24, Concession 8

**APPLICANT:**  
2081447 Ontario Inc.



Development and  
Parks Planning

**FILES:**  
OP.17.012, Z.17.033, DA.17.071

**DATE:** June 4, 2025

**Attachment**

**4**