

**11-Storey Mixed-Use  
Residential / Commercial Building**

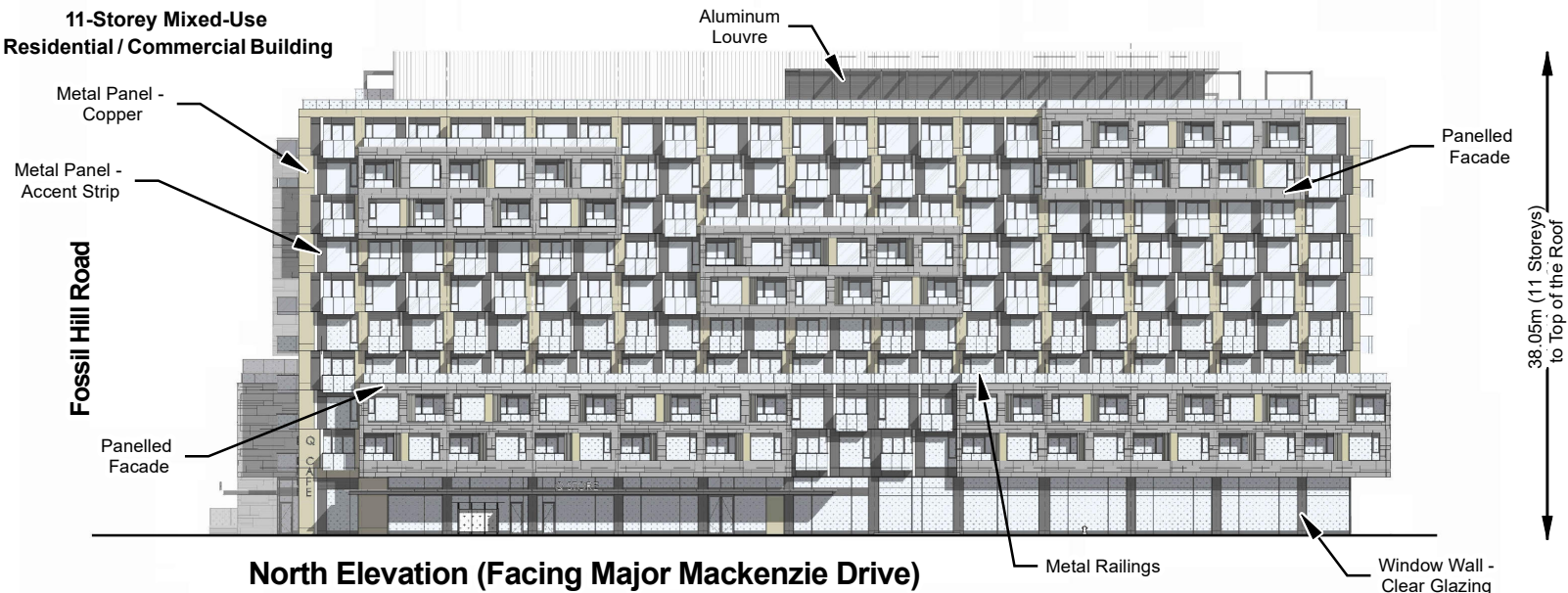

**North Elevation (Facing Major Mackenzie Drive)**

**11-Storey Mixed-Use  
Residential / Commercial Building**



**East Elevation (Facing Fossil Hill Road)**

NOT TO SCALE

## Proposed Building Elevations - North and East - 11-Storey Building

**LOCATION:** Parts 5 and 10 Plan 65R-32560  
Part of Lot 20, Concession 6

**APPLICANT:** The Q Towers Limited Partnership and  
The Q Towers General Partner Inc.



**Development and  
Parks Planning**

## Attachment

**FILES:** OP.21.001,  
Z.21.002, DA.21.001

**DATE:**  
June 4, 2025

**5**