

TOWNSHIP
OF KING

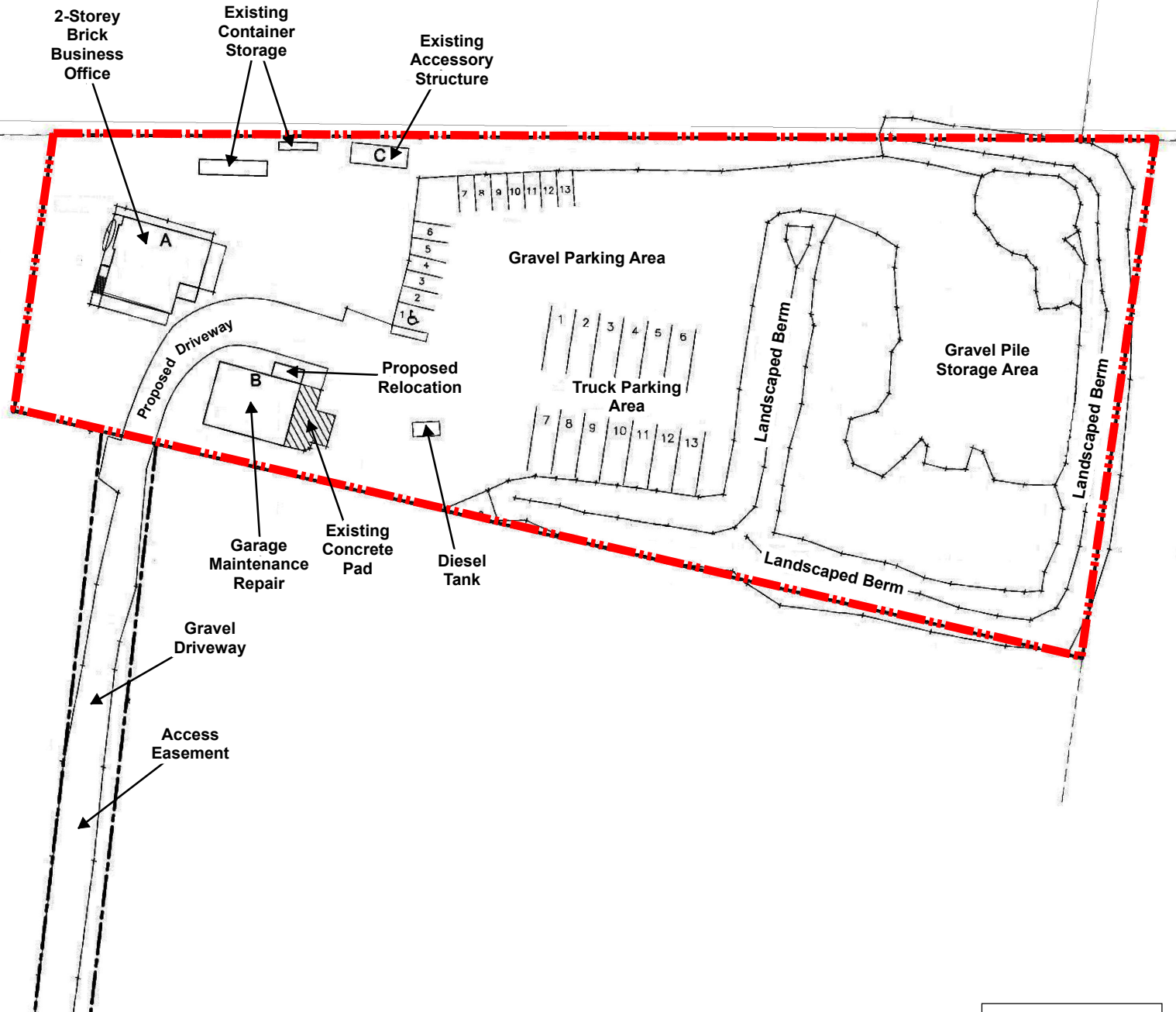

 Subject Lands

0 5 10 20 Metres

Site Plan

LOCATION: 3500 King-Vaughan Road
Part of Lot 1, Concession 5

APPLICANT:
Zepco Holdings Inc.



Development and
Parks Planning

Attachment

FILE: Z.12.019
RELATED FILE:
DA.12.045

DATE: May 6, 2025

2