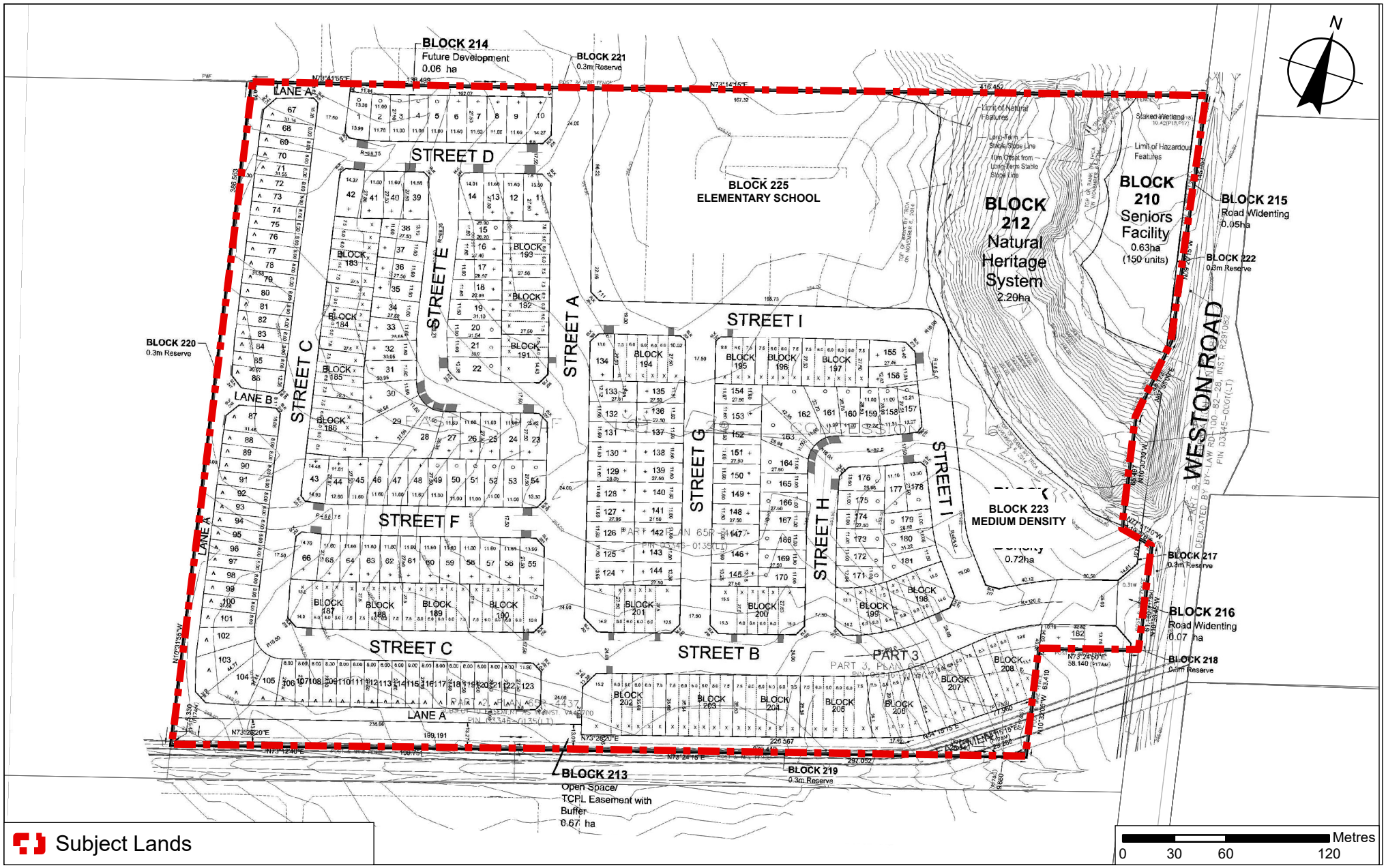

Draft Plan of Subdivision File 19T-24V010

Attachment

LOCATION:
11260 Weston Road, Part of Lot 29, Concession 6
Being Parts 1, 2 & 3 on 65R-4437

APPLICANT:
AMMP Holdings Inc. c/o Hill Group

VAUGHAN | Development and Parks Planning

FILE:
Z.24.035
RELATED FILE: 19T-24V010

DATE:
April 1, 2025

3