

4 - Storey Stacked Townhouse

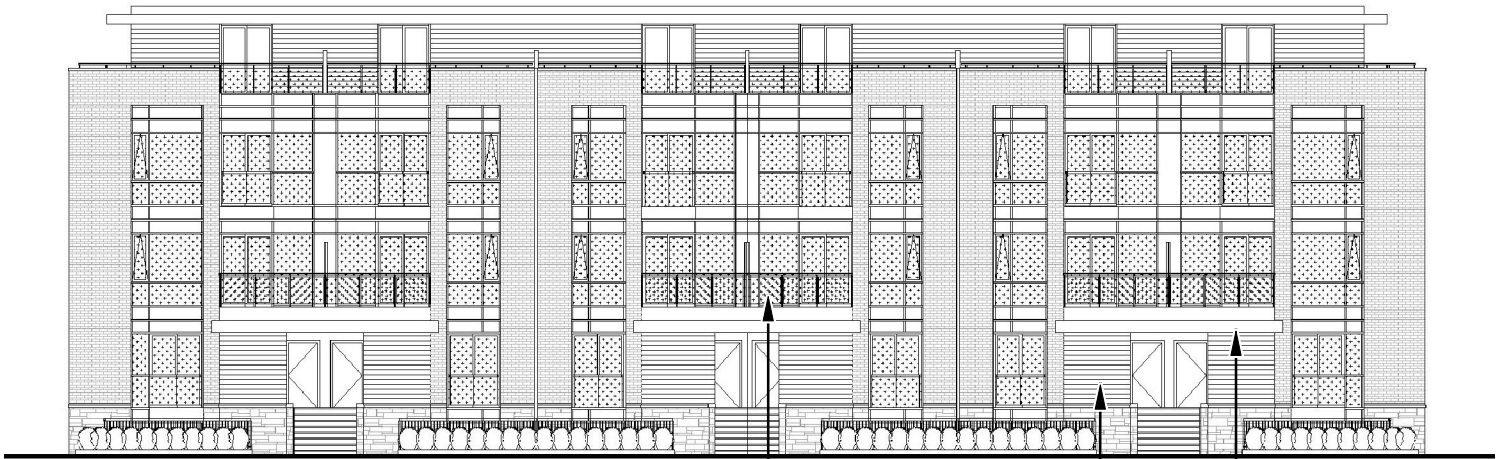

North and South Elevation - Building 'A1'

Glass Panel
Balcony

Canopy

Wood Accent

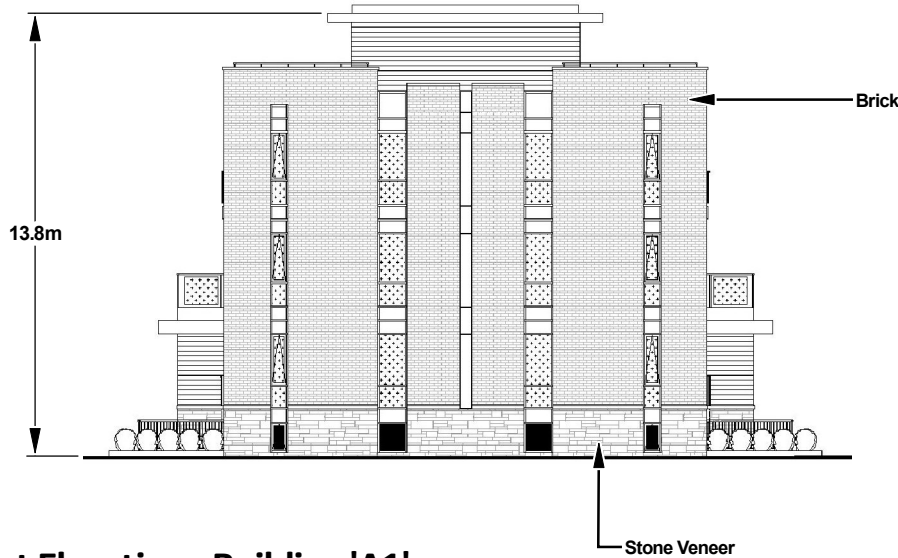

East and West Elevation - Building 'A1'

Brick

Stone Veneer

13.8m

Building Elevations

Location:
2863, 2889, 2901 Teston Road
Part of Lot 25, Concession 4

Applicant:
Teston Road Landowners Group



Attachment

Files:
OP.23.008, Z.23.016
Related File: 19T-23V003

Date:
November 1, 2023

4