





# Proposed Site Plan

**LOCATION:**  
Part Lot 4, Concession 5;  
250 Interchange Way

**APPLICANT:**  
2748355 Canada Inc.



# Attachment

**FILE:**  
DA.18.056

**DATE:**  
September 17, 2019

**2**







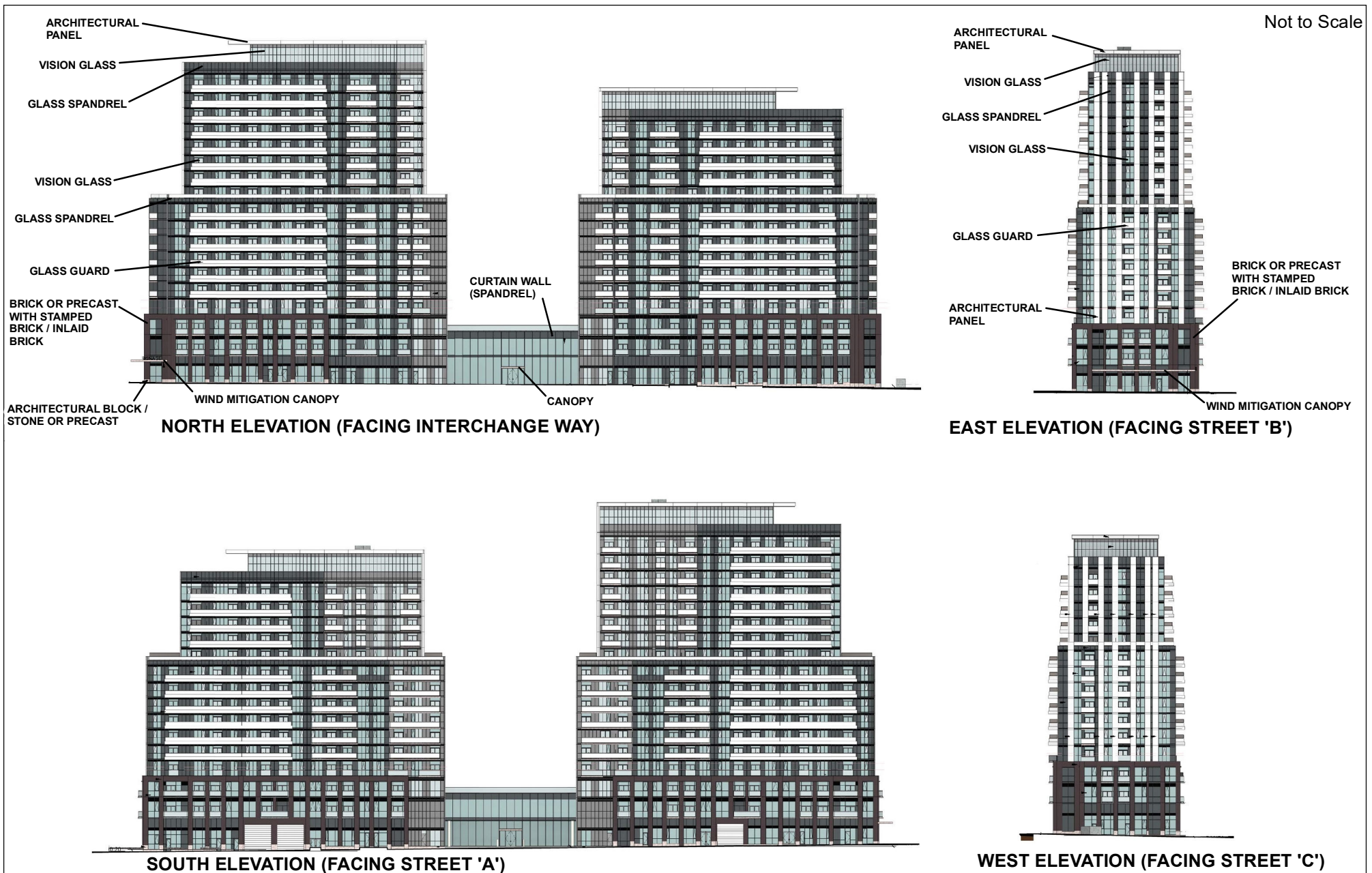

## Proposed Apartment Building Elevations - Buildings 1 and 2

**LOCATION:**  
Part of Lot 4, Concession 5;  
250 Interchange Way

**APPLICANT:**  
2748355 Canada Inc.



## Attachment

**FILE:**  
DA.18.056

**DATE:**  
September 17, 2019

4



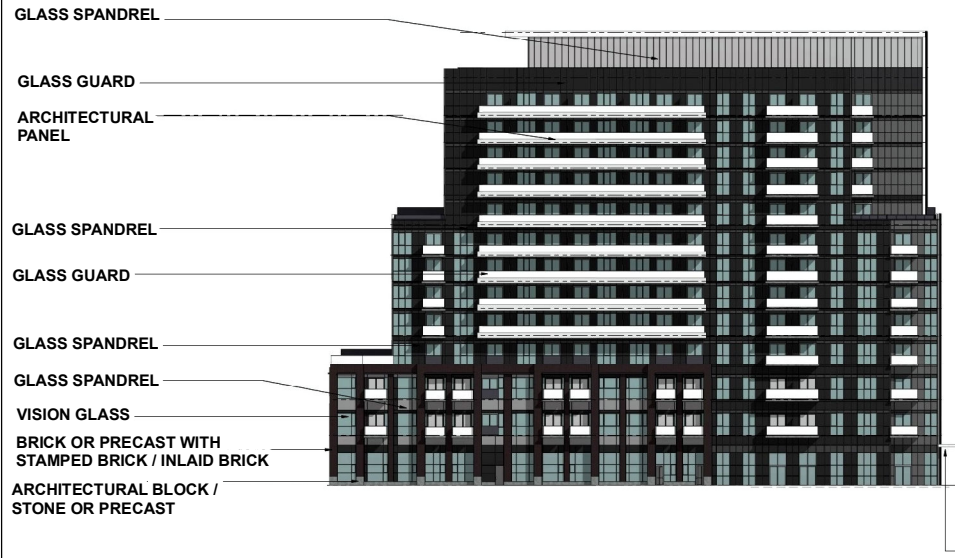

**EAST ELEVATION (FACING STREET 'B')**

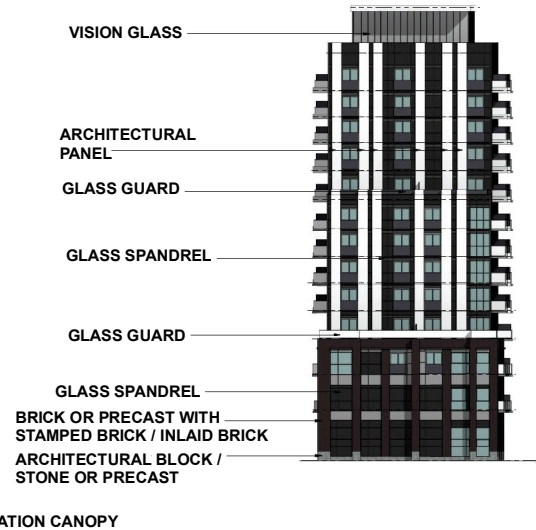

**SOUTH ELEVATION**



**WEST ELEVATION (FACING STREET 'C')**

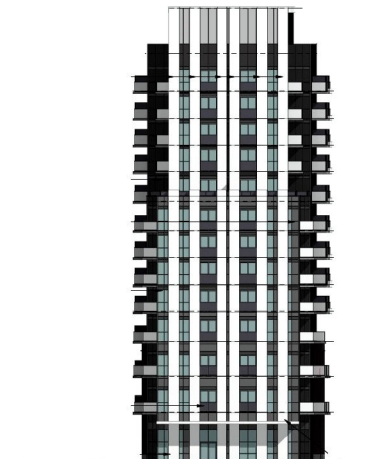

**NORTH ELEVATION**

Not to Scale

## Proposed Apartment Building Elevations - Building 3

**LOCATION:**  
Part of Lot 4, Concession 5;  
250 Interchange Way

**APPLICANT:**  
2748355 Canada Inc.



## Attachment

**FILE:**  
DA.18.056

**DATE:**  
September 17, 2019

**5**



Not to Scale

## Back-to-Back Townhouse Elevations - Blocks 9 to 12, 21 and 22 (Colour Scheme 1)

**LOCATION:**  
Part of Lot 4, Concession 5;  
250 Interchange Way

**APPLICANT:**  
2748355 Canada Inc.



# Attachment

**FILE:**  
DA.18.056

**DATE:**  
September 17, 2019

# 6





Not to Scale

## Back-to-Back Townhouse Elevations - Blocks 9 to 12, 21 and 22 (Colour Scheme 2)

### LOCATION:

Part of Lot 4, Concession 5;  
250 Interchange Way

### APPLICANT:

2748355 Canada Inc.



## Attachment

FILE:  
DA.18.056

DATE:  
September 17, 2019

7

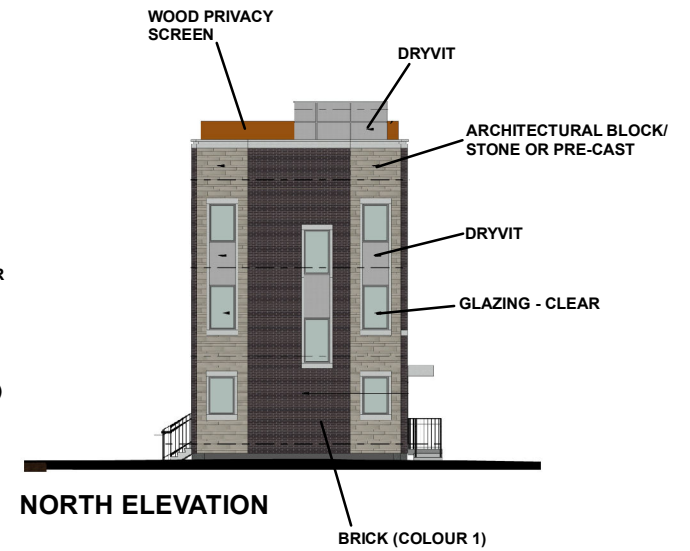

Not to Scale

## Traditional Townhouse Elevations - Blocks 1 to 4

**LOCATION:**  
Part of Lot 4, Concession 5;  
250 Interchange Way

**APPLICANT:**  
2748355 Canada Inc.



## Attachment

**FILE:**  
DA.18.056

**DATE:**  
September 17, 2019

8





Not to Scale

## Stacked Townhouse Elevations - Blocks 5 to 8, 13 to 18 (Colour Scheme 1)

### LOCATION:

Part of Lot 4, Concession 5;  
250 Interchange Way

### APPLICANT:

2748355 Canada Inc.



## Attachment

FILE:  
DA.18.056

DATE:  
September 17, 2019

9



Not to Scale

## Stacked Townhouse Elevations - Blocks 5 to 8, 13 to 18 (Colour Scheme 2)

**LOCATION:**  
Part of Lot 4, Concession 5;  
250 Interchange Way

**APPLICANT:**  
2748355 Canada Inc.



# Attachment

**FILE:**  
DA.18.056

**DATE:**  
September 17, 2019

# 10





**VIEW OF BUILDINGS 1, 2 & 3 LOOKING SOUTH FROM INTERCHANGE WAY**



**AERIAL VIEW OF BUILDINGS 1 & 2 LOOKING SOUTH-EAST**



**VIEW OF BUILDING 2 PODIUM LOOKING FROM INTERCHANGE WAY**



**VIEW OF BUILDING 3 LOOKING SOUTH-WEST FROM FUTURE LINEAR PARK**

Not to Scale

## Perspective Renderings - View of Apartment Buildings

**LOCATION:**  
Part of Lot 4, Concession 5;  
250 Interchange Way

**APPLICANT:**  
2748355 Canada Inc.



# Attachment

**FILE:**  
DA.18.056

**DATE:**  
September 17, 2019

# 11





**VIEW OF TH BLOCK 2 LOOKING NORTH-EAST FROM STREET 'C'**



**VIEW OF TH BLOCK 16 LOOKING NORTH-WEST FROM PRIVATE DRIVEWAY**



**VIEW OF BLOCK 17 FROM CORNER OF STREET 'C' & STREET 'A'**



**VIEW OF BLOCK 10 LOOKING NORTH-EAST FROM PEDESTRIAN MEWS**

Not to Scale

## Perspective Renderings - View of Townhouse Blocks

**LOCATION:**  
Part of Lot 4, Concession 5;  
250 Interchange Way

**APPLICANT:**  
2748355 Canada Inc.



**Attachment**

**FILE:**  
DA.18.056

**DATE:**  
September 17, 2019

**12**





**VIEW BETWEEN BUILDING 2 AND BUILDING 3 - LOOKING SOUTH WEST**



**VIEW OF THE SOUTH EAST CORNER - LOOKING NORTH WEST**



**CONNECTION BETWEEN BUILDING 1 AND BUILDING 2 - LOOKING SOUTH**

## Perspective Renderings of Entrance Pavillion and Corner Plaza

### LOCATION:

Part of Lot 4, Concession 5;  
250 Interchange Way

**APPLICANT:** 2748355 Canada Inc.



Not to Scale

# Attachment

**FILE:**  
DA.18.056

**DATE:**  
September 17, 2019

# 13