

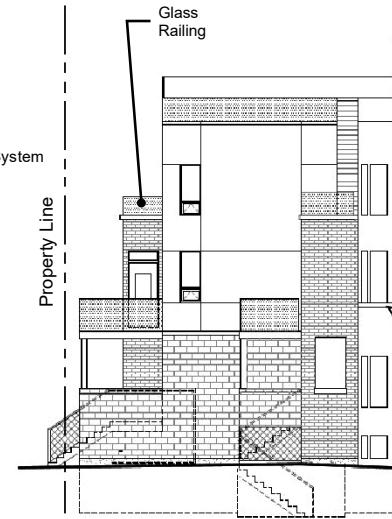

West Elevation - Facing Islington Avenue

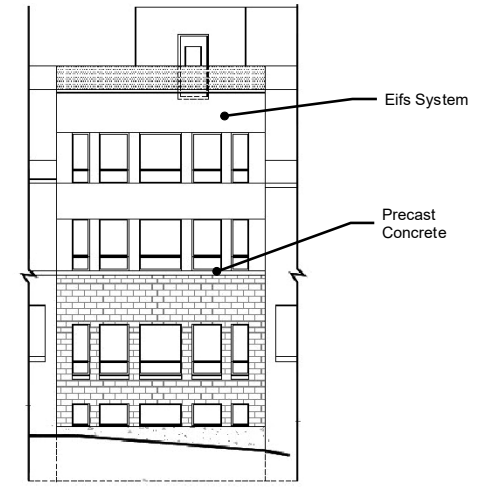

South - West Elevation - Facing Islington Avenue and Hartman Avenue



South Elevation - Facing Hartman Avenue

Not to Scale

Proposed Building Elevations - Block 1 Facing Islington Avenue and Hartman Avenue

LOCATION:
8307 and 8311 Islington Avenue, and 4, 6, 10 and 12 Hartman Avenue, Part of Lot 9, Concession 7

APPLICANT: Naiman Consulting



Attachment

FILES:
OP.19.011 and Z.19.033
RELATED FILE:
DA.21.014
DATE: December 10, 2024

5