

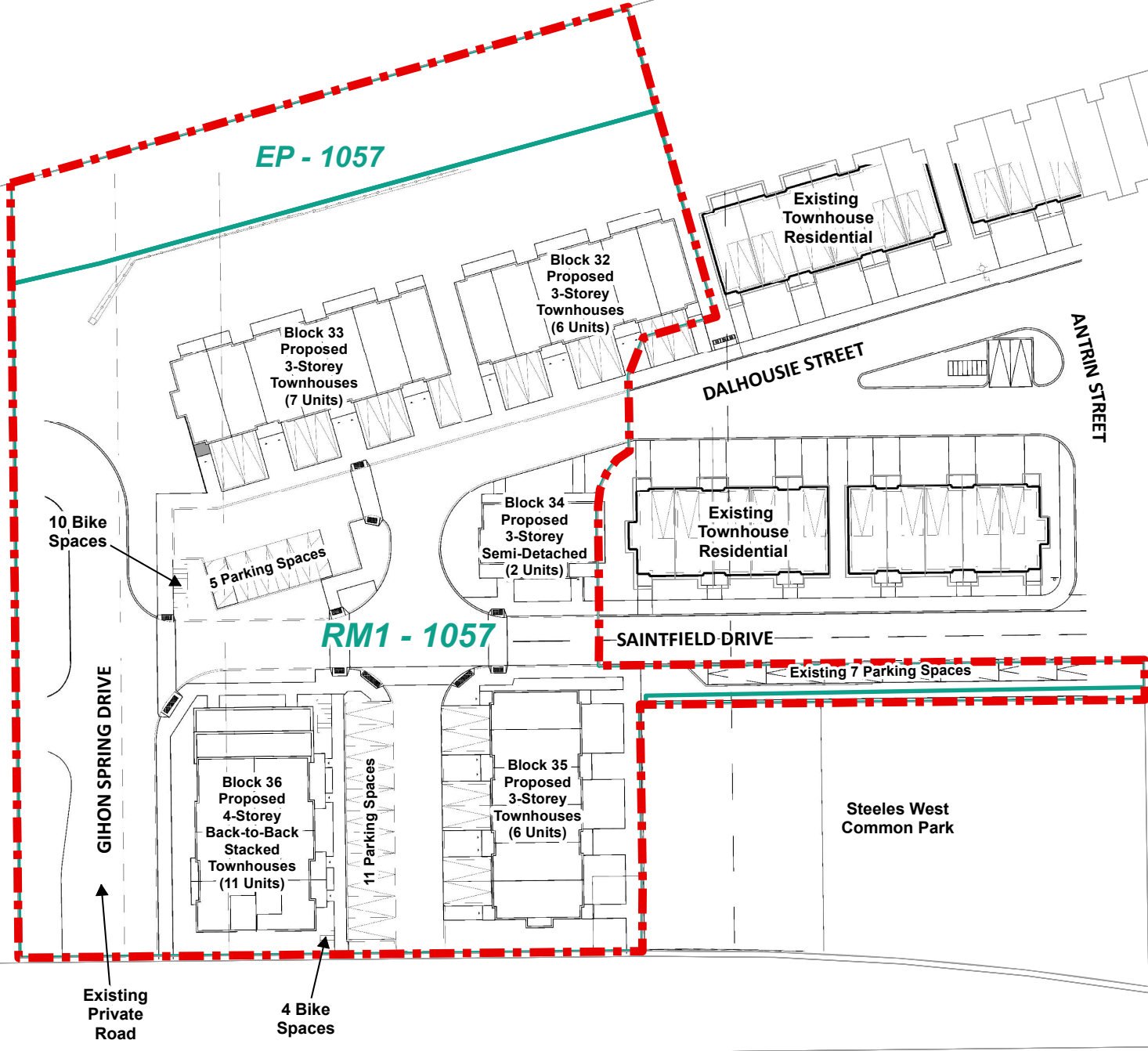

C.N. Rail

EP - 1057

RM1 - 1057



 Subject Lands

Zoning Legend 001-2021

EP, Environmental Protection Zone

RM1, Multiple Unit Residential Zone

CITY OF TORONTO

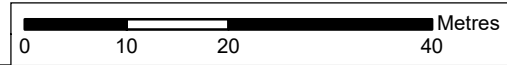

Proposed Site Plan and Existing Zoning

LOCATION:
5390 Steeles Avenue West
Part of Lot 1, Concession 8

APPLICANT: Woodbridge Park Limited



Attachment

FILES:
OP.21.012, Z.21.019

DATE:
December 10, 2024

2