

WEST (FRONT) ELEVATION - FACING ISLINGTON AVENUE

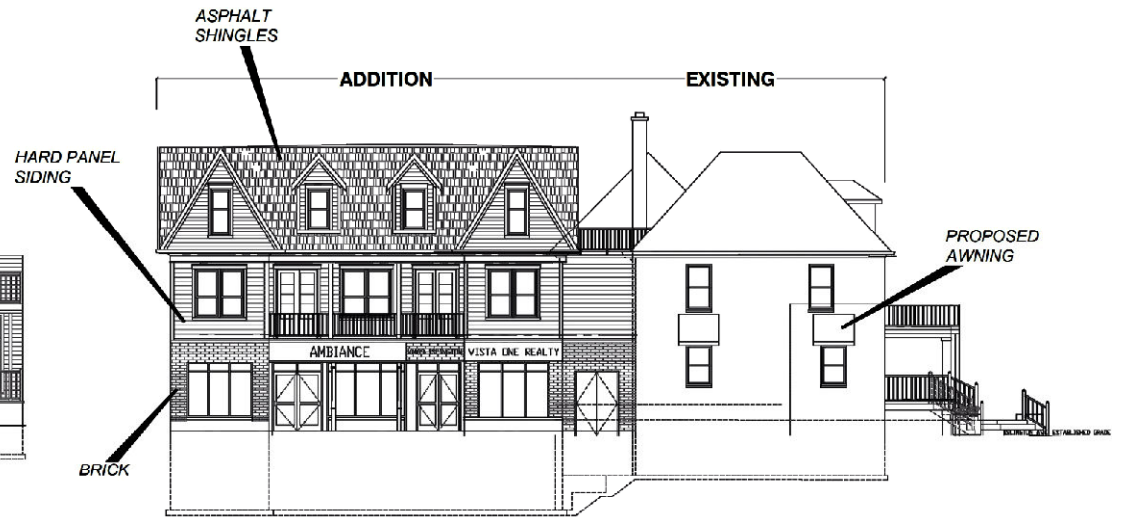

NORTH ELEVATION - FACING KELLAM STREET



SOUTH ELEVATION

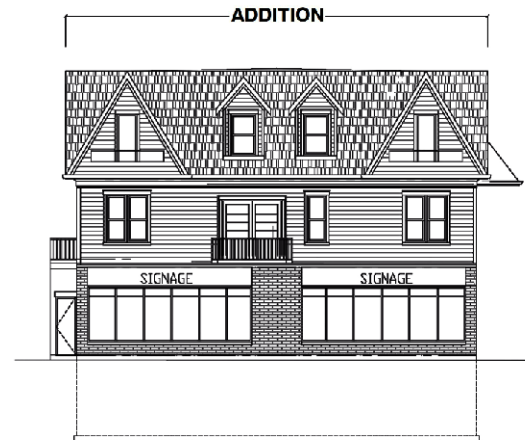

EAST ELEVATION

Not to Scale

# May 18, 2018 Public Meeting - Proposed Building Elevations

**LOCATION:**  
10489 Islington Avenue  
Part of Lot 24, Concession 8  
**APPLICANT:** 2081447 Ontario Inc.



# Attachment

**FILES:**  
OP.17.012, Z.17.033  
**RELATED FILE:** DA.17.071

**DATE:** December 3, 2024

# 6