

Proposed Official Plan Land Use Designation

LOCATION:

89 + 99 Nashville Road & 10515 Regional Road 27
Part of Lot 24, Concession 8

APPLICANT:

Highview Building Corp Inc.



Attachment

FILES:

OP.16.009, Z.16.036

RELATED FILES:

19T-18V006, DA.18.028

DATE:

June 4, 2019

2

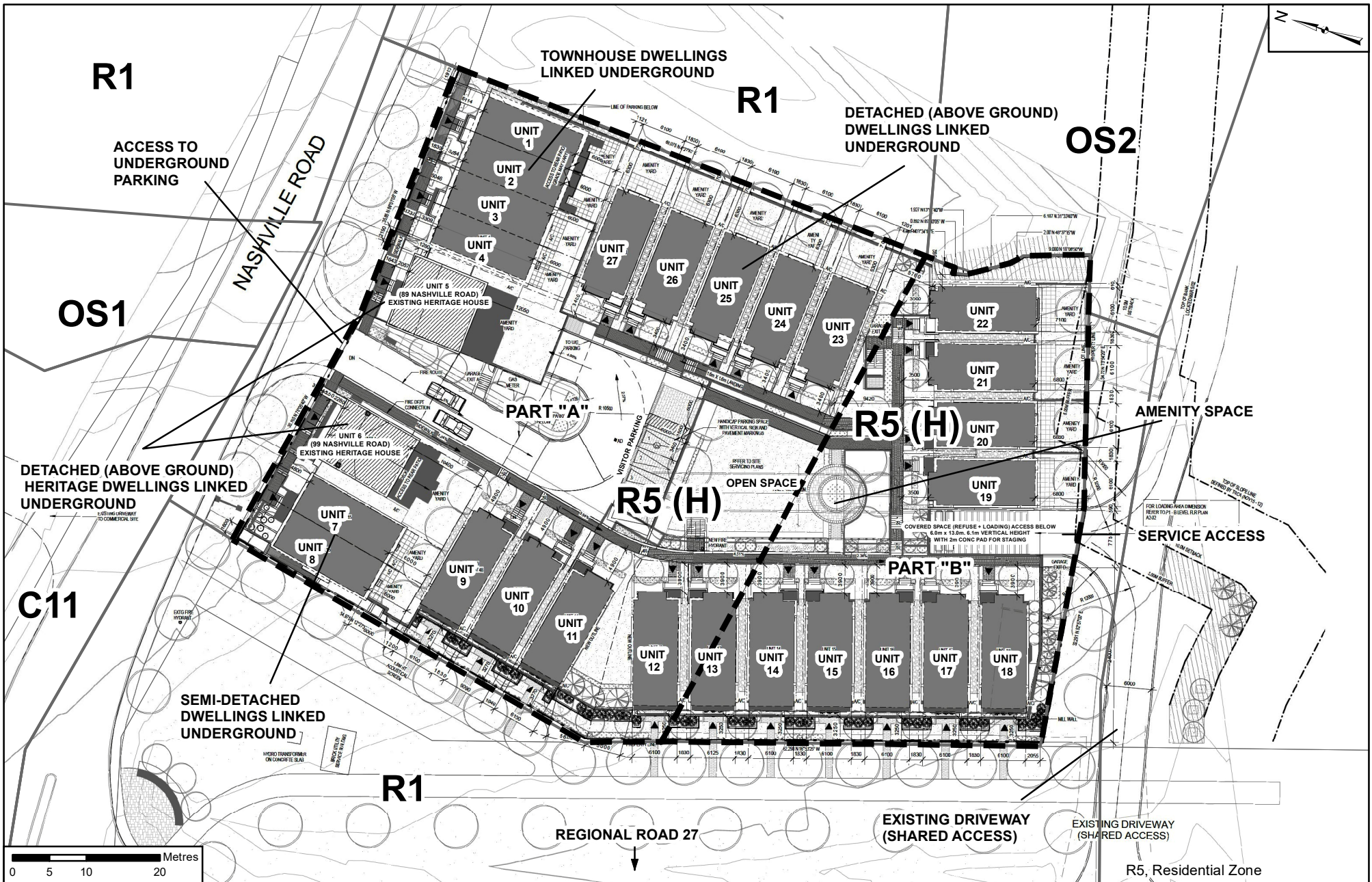

Proposed Zoning and Site Plan

LOCATION:
89 + 99 Nashville Road & 10515 Regional Road 27
Part of Lot 24, Concession 8

APPLICANT:
Highview Building Corp Inc.



Attachment

FILES:
OP.16.009, Z.16.036

RELATED FILES:
19T-18V006, DA.18.028

DATE:
June 4, 2019

3

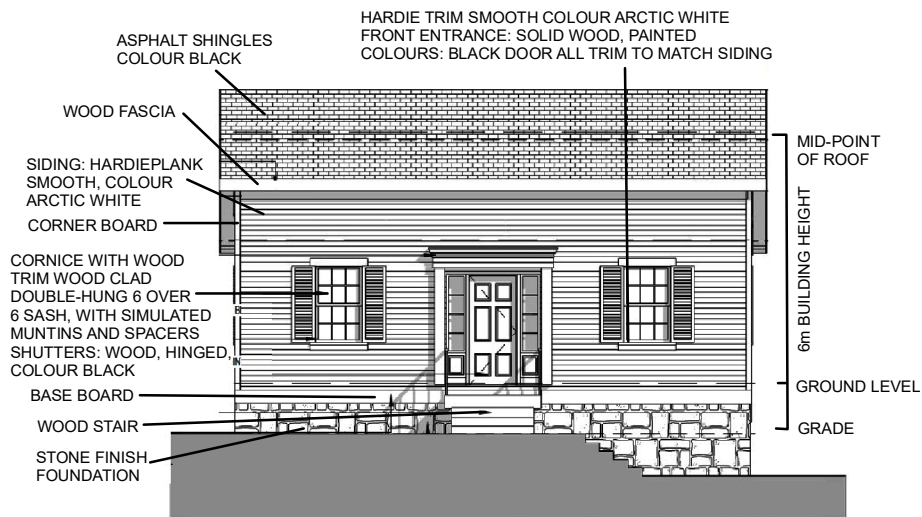

NORTH ELEVATION (FACING NASHVILLE ROAD)



WEST ELEVATION



EAST ELEVATION



SOUTH ELEVATION

Not to Scale

Elevation Plan (89 Nashville Road)

LOCATION:

89 + 99 Nashville Road & 10515 Regional Road 27
Part of Lot 24, Concession 8

APPLICANT:

Highview Building Corp Inc.



Attachment

FILES:

OP.16.009, Z.16.036

RELATED FILES:

19T-18V006, DA.18.028

DATE:

June 4, 2019

4

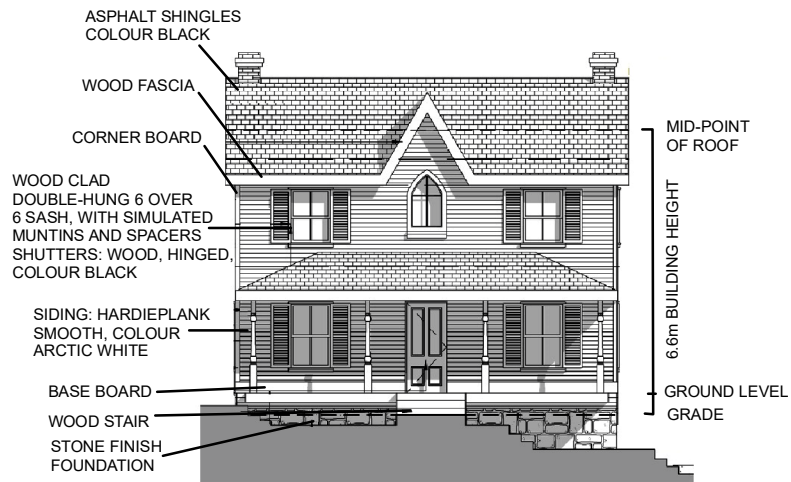

NORTH ELEVATION (FACING NASHVILLE ROAD)



WEST ELEVATION



EAST ELEVATION



SOUTH ELEVATION

Not to Scale

Elevation Plan (99 Nashville Road)

LOCATION:

89 + 99 Nashville Road & 10515 Regional Road 27
Part of Lot 24, Concession 8

APPLICANT:

Highview Building Corp Inc.



Attachment

FILES:

OP.16.009, Z.16.036

RELATED FILES:

19T-18V006, DA.18.028

DATE:

June 4, 2019

Printed on: 5/14/2019

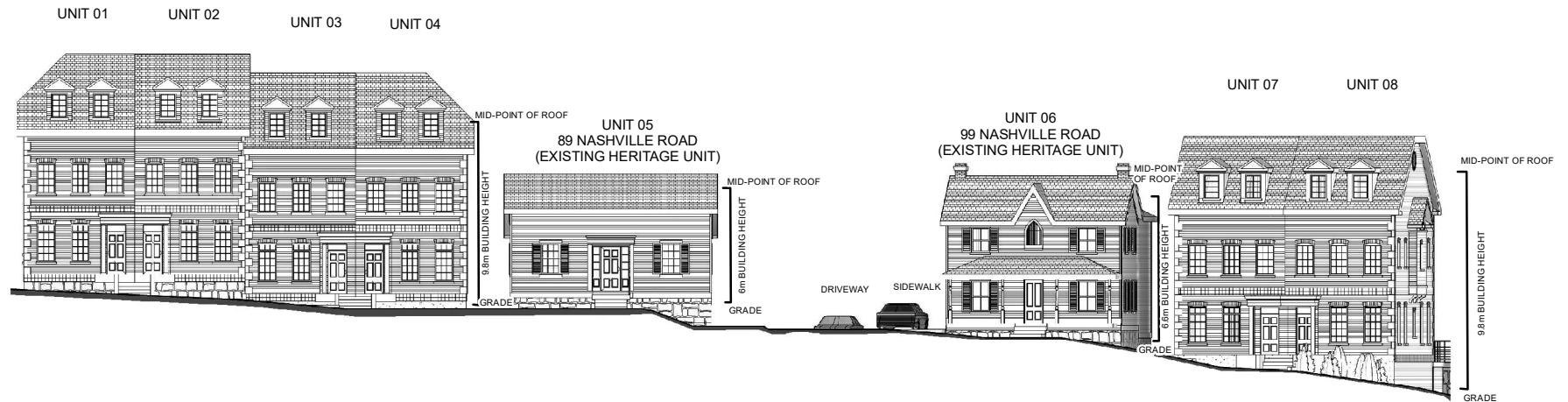

NORTH SITE ELEVATION - NASHVILLE ROAD

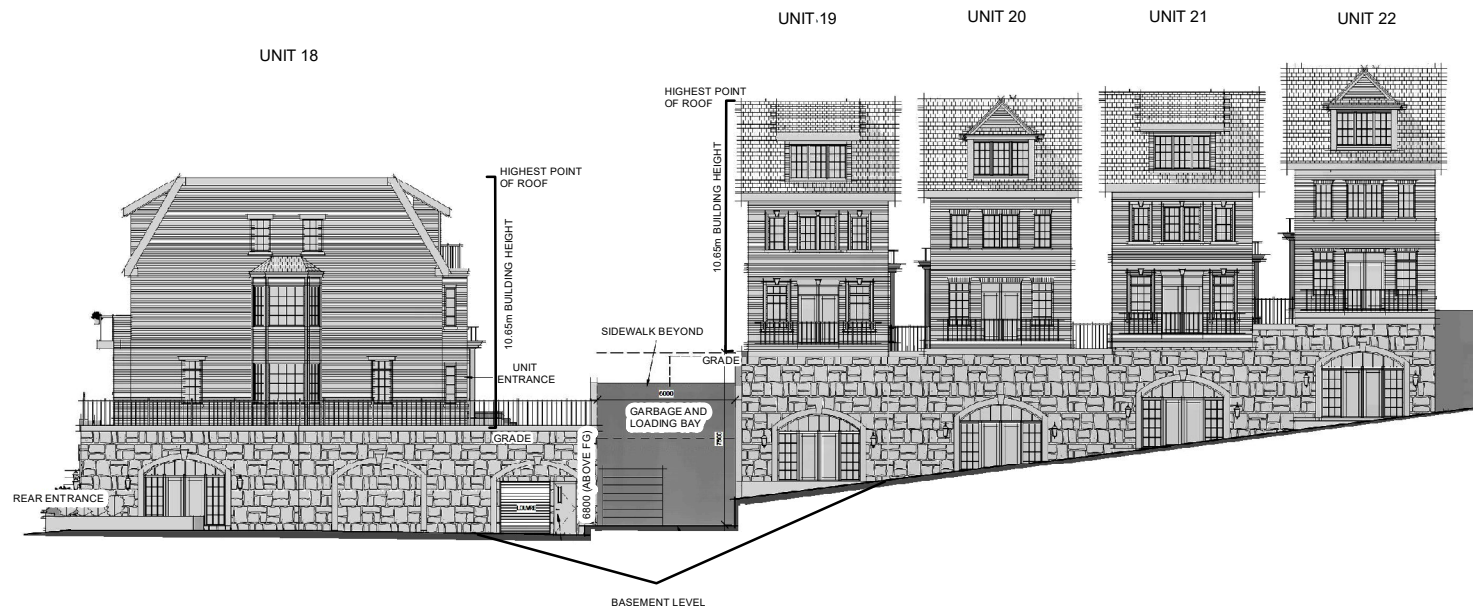

SOUTH SITE ELEVATION

Not to Scale

Elevation Plan (North & South)

LOCATION:

89 + 99 Nashville Road & 10515 Regional Road 27
Part of Lot 24, Concession 8

APPLICANT:

Highview Building Corp Inc.



Attachment

FILES:

OP.16.009, Z.16.036

RELATED FILES:

19T-18V006, DA.18.028

DATE:

June 4, 2019

Created on: 5/16/2019

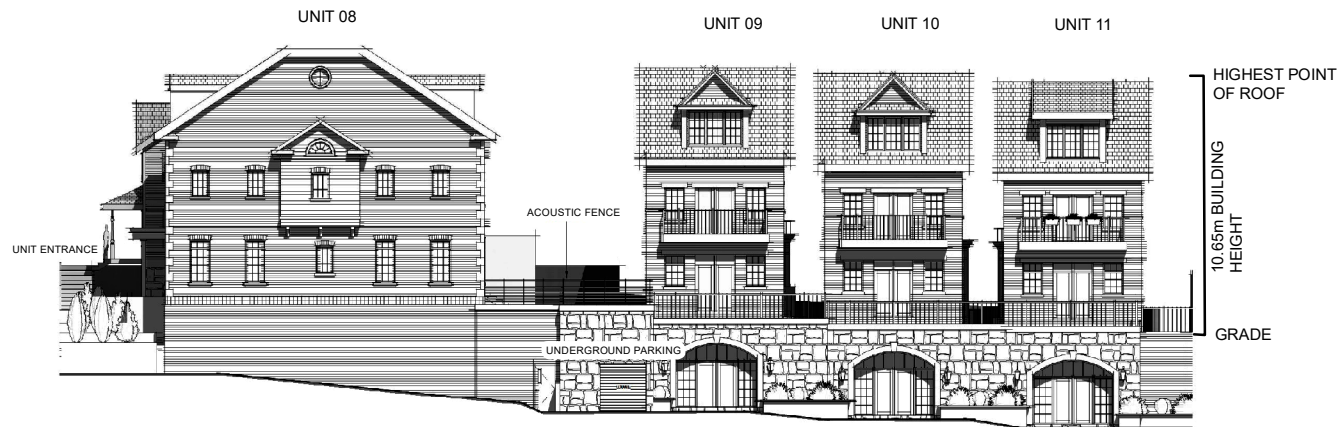

WEST SITE ELEVATION A (FACING REGIONAL ROAD 27)

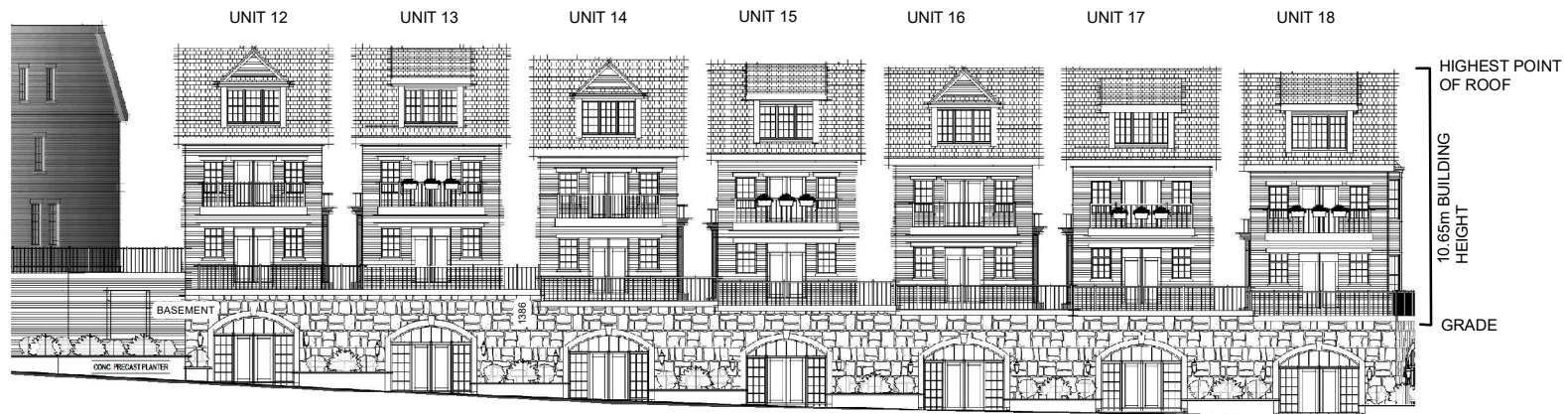

WEST SITE ELEVATION B (FACING REGIONAL ROAD 27)

Not to Scale

Elevation Plan (West)

LOCATION:

89 + 99 Nashville Road & 10515 Regional Road 27
Part of Lot 24, Concession 8

APPLICANT:

Highview Building Corp Inc.



Attachment

FILES:

OP.16.009, Z.16.036

RELATED FILES:

19T-18V006, DA.18.028

DATE:

June 4, 2019

7



EAST SITE ELEVATION B

Not to Scale

Elevation Plan (East)

LOCATION:

89 + 99 Nashville Road & 10515 Regional Road 27
Part of Lot 24, Concession 8

APPLICANT:

Highview Building Corp Inc.



Attachment

FILES:

OP.16.009, Z.16.036

RELATED FILES:

19T-18V006, DA.18.028

DATE:

June 4, 2019

8



Landscape Plan

LOCATION:
89 + 99 Nashville Road & 10515 Regional Road 27
Part of Lot 24, Concession 8

APPLICANT:
Highview Building Corp Inc.



Subject Lands

Attachment

FILES:
OP.16.009, Z.16.036
RELATED FILES:
19T-18V006, DA.18.028
DATE:
June 4, 2019

9

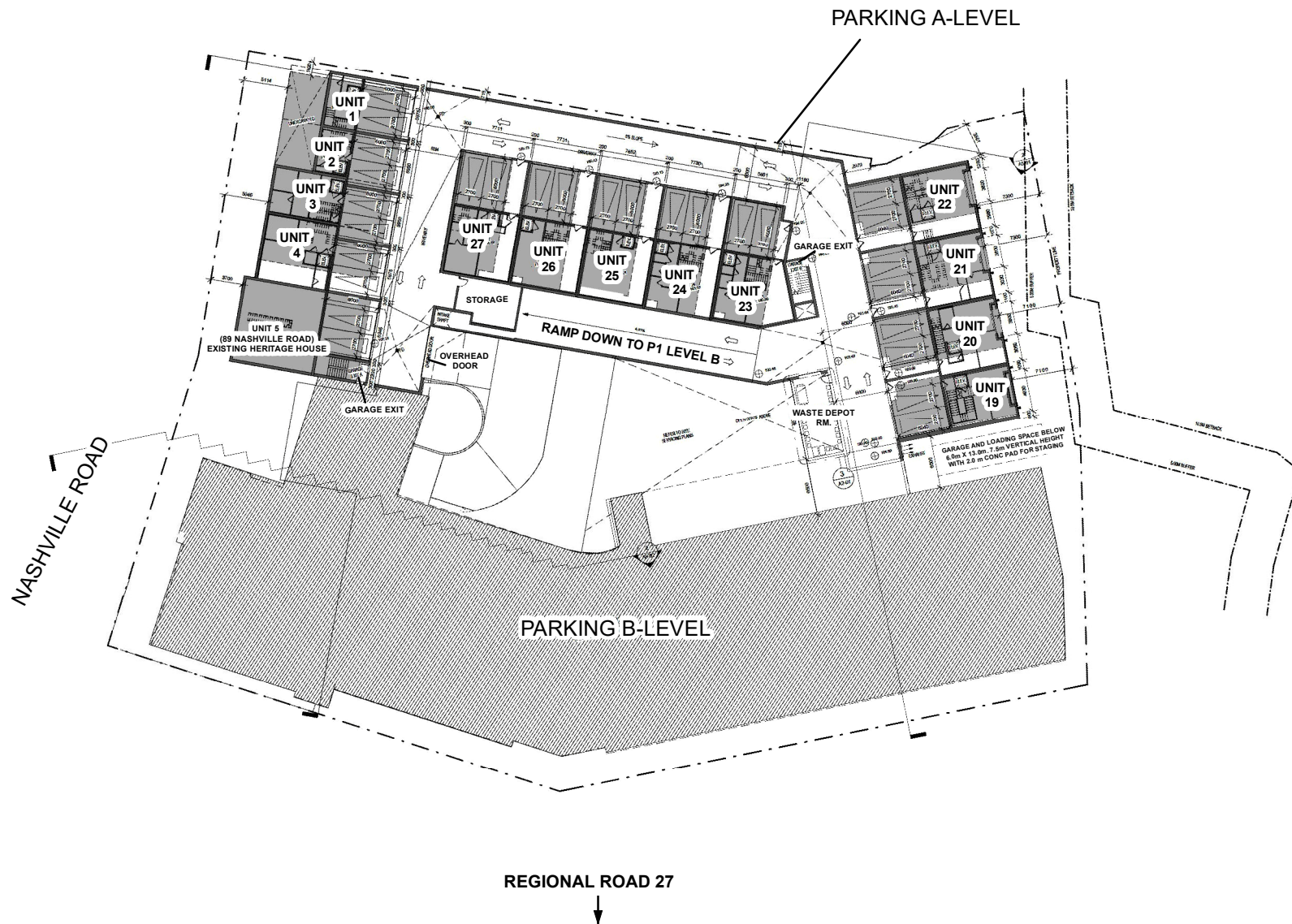

Not to Scale

Underground Parking (A-Level)

LOCATION:

89 + 99 Nashville Road & 10515 Regional Road 27
Part of Lot 24, Concession 8

APPLICANT:

Highview Building Corp Inc.



Attachment

FILES:

OP.16.009, Z.16.036

RELATED FILES:

19T-18V006, DA.18.028

DATE:

June 4, 2019

10

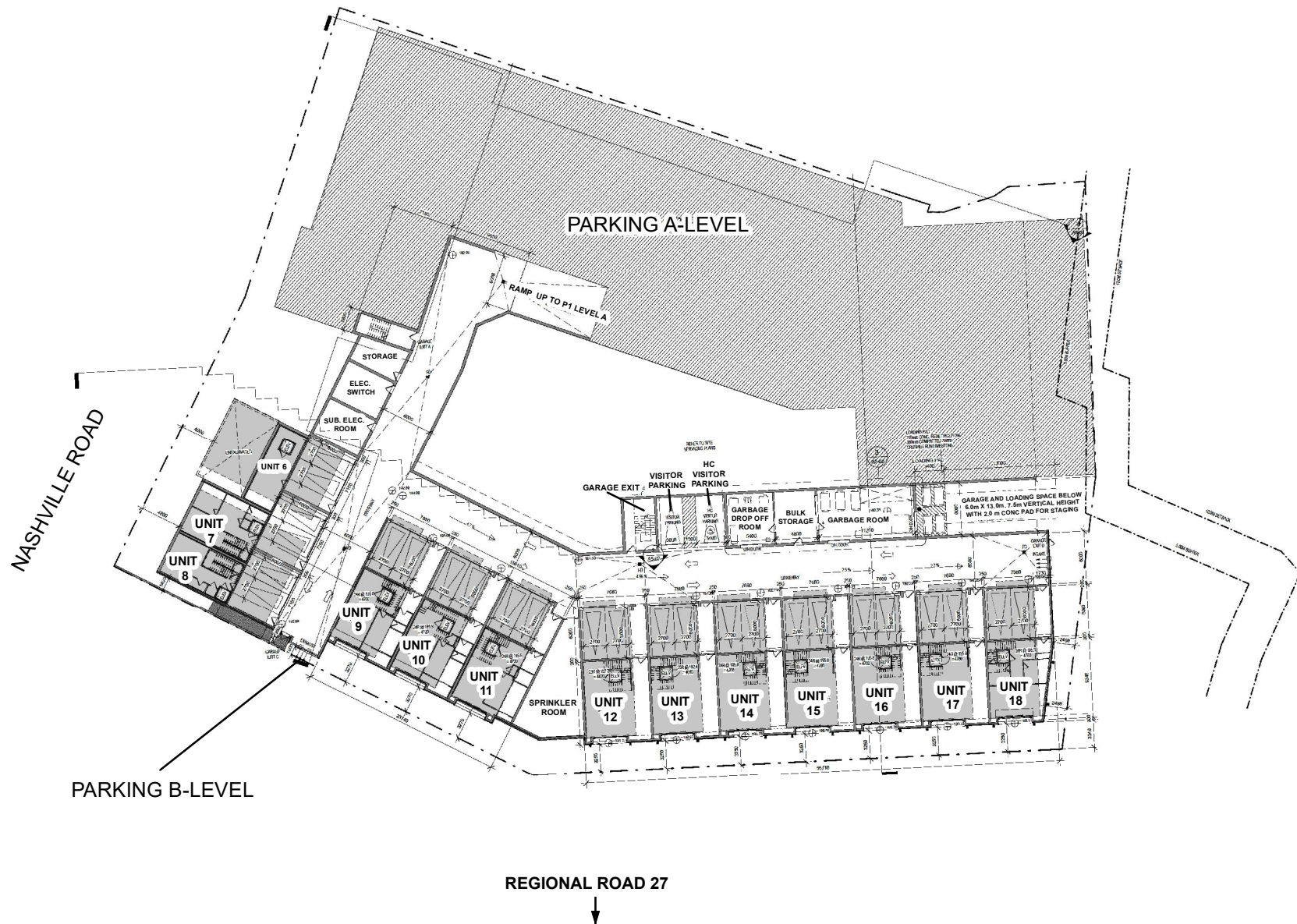

Not to Scale

Underground Parking (B-Level)

LOCATION:

89 + 99 Nashville Road & 10515 Regional Road 27
Part of Lot 24, Concession 8

APPLICANT:

Highview Building Corp Inc.



Attachment

FILES:

OP.16.009, Z.16.036

RELATED FILES:

19T-18V006, DA.18.028

DATE:

June 4, 2019

11

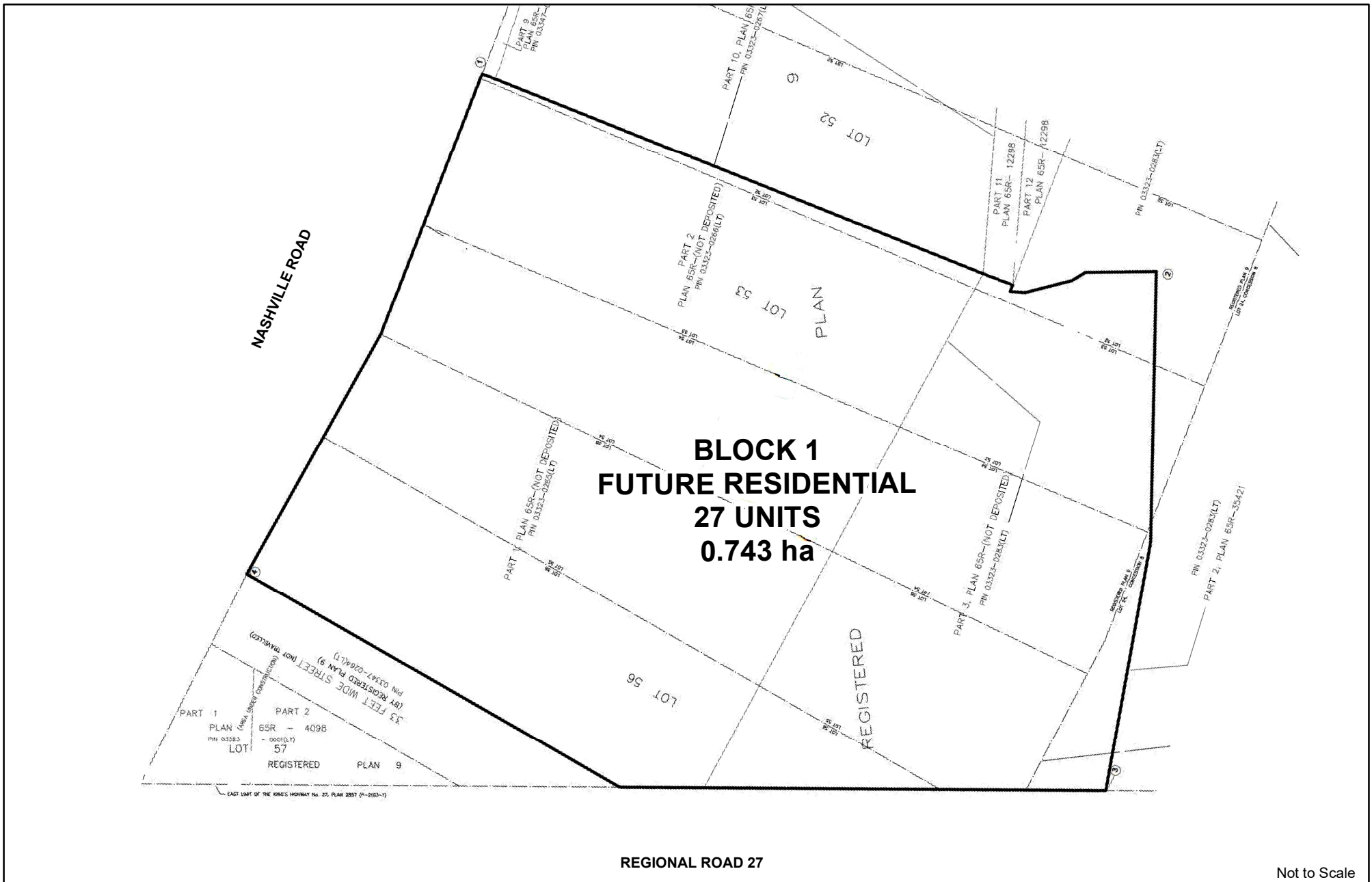

Draft Plan of Subdivision (File: 19T-18V006)

LOCATION:

89 + 99 Nashville Road & 10515 Regional Road 27
Part of Lot 24, Concession 8

APPLICANT:

Highview Building Corp Inc.



Attachment

FILES:

OP.16.009, Z.16.036

RELATED FILES:

19T-18V006, DA.18.028

DATE:

June 4, 2019

12



Original Site Plan

LOCATION:

89 + 99 Nashville Road & 10515 Regional Road 27
Part of Lot 24, Concession 8

APPLICANT:

Highview Building Corp Inc.



Attachment

FILES:

OP.16.009, Z.16.036

RELATED FILES:

19T-18V006, DA.18.028

DATE:

June 4, 2019

13

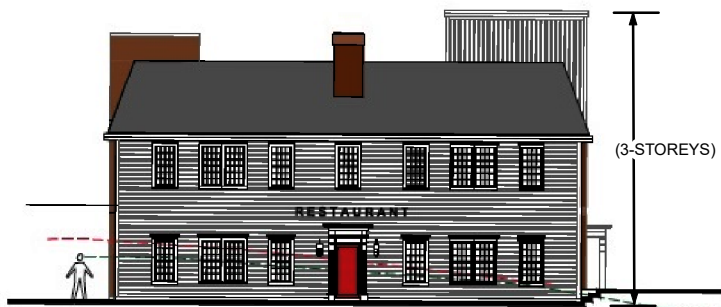

FRONT (NORTH) ELEVATION (FACING NASHVILLE ROAD)

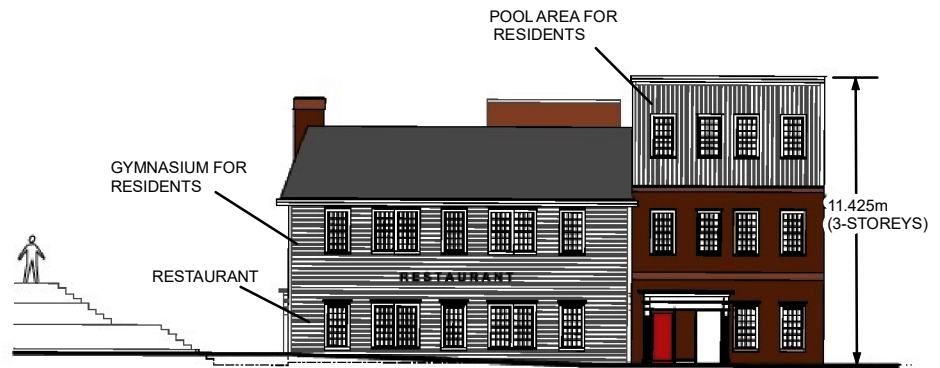

WEST ELEVATION



SOUTH ELEVATION



EAST ELEVATION

Not to Scale

Original Elevation Plan (Building A - 2 Storey Building)

LOCATION:

89 + 99 Nashville Road & 10515 Regional Road 27
Part of Lot 24, Concession 8

APPLICANT:

Highview Building Corp Inc.



Attachment

FILES:

OP.16.009, Z.16.036

RELATED FILES:

19T-18V006, DA.18.028

DATE:

June 4, 2019

14

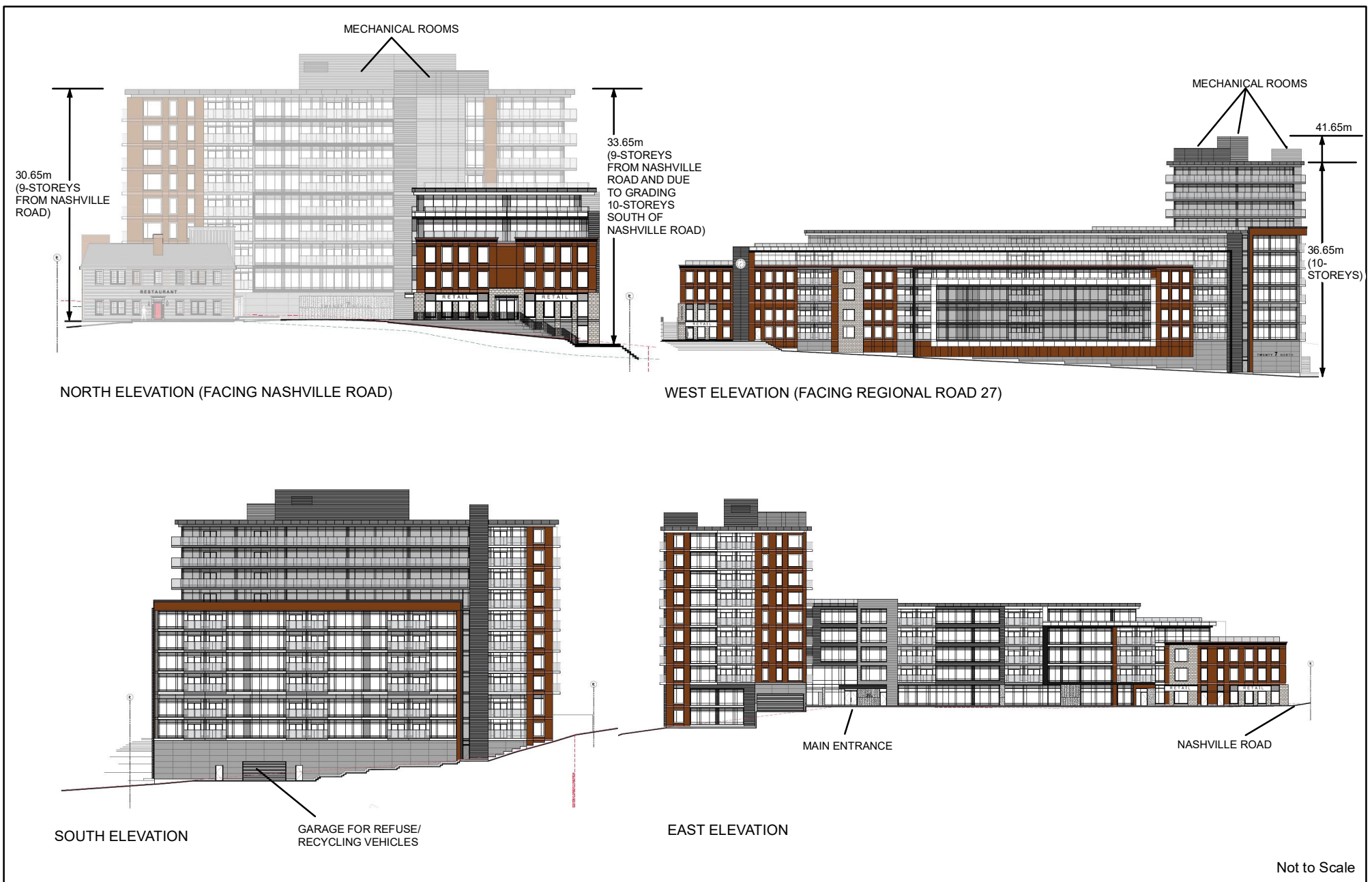

Original Elevation Plan (Building B - 10 Storey Mixed-Use Building)

LOCATION:

89 + 99 Nashville Road & 10515 Regional Road 27
Part of Lot 24, Concession 8

APPLICANT:

Highview Building Corp Inc.



Attachment

FILES:

OP.16.009, Z.16.036

RELATED FILES:

19T-18V006, DA.18.028

DATE:

June 4, 2019

15