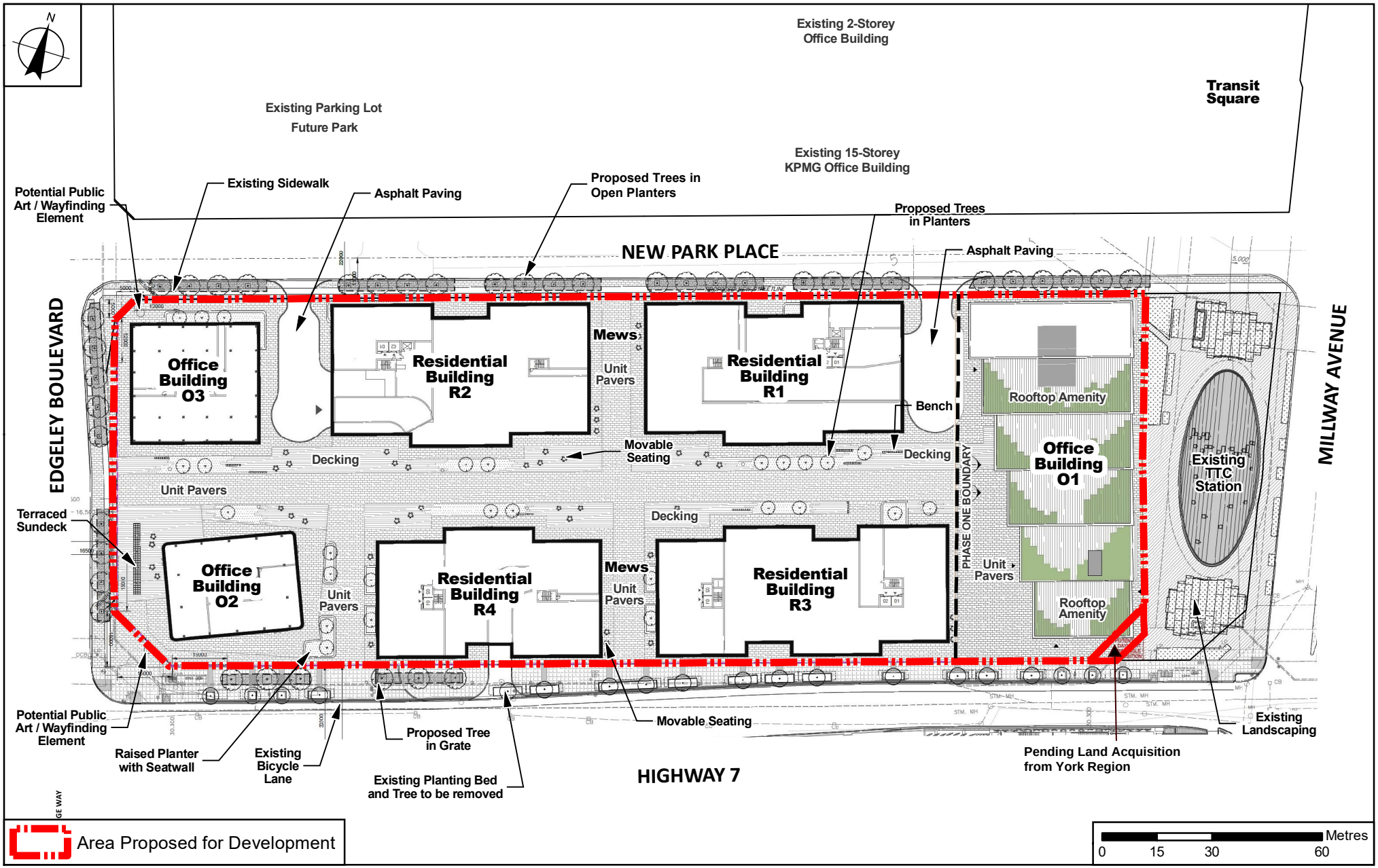

Proposed Landscape Plan

Location:
3200 Highway 7
Part Plan 65R-27420
Part of Lot 6, Concession 5

Applicant:
Penguin-Calloway (Vaughan) Inc.

VAUGHAN
Development Planning

Attachment 3

Files:
OP.24.003 and Z.24.012

Date:
November 5, 2024