

RECEIVED
By Christine Vigneault at 10:53 am, Aug 21, 2024

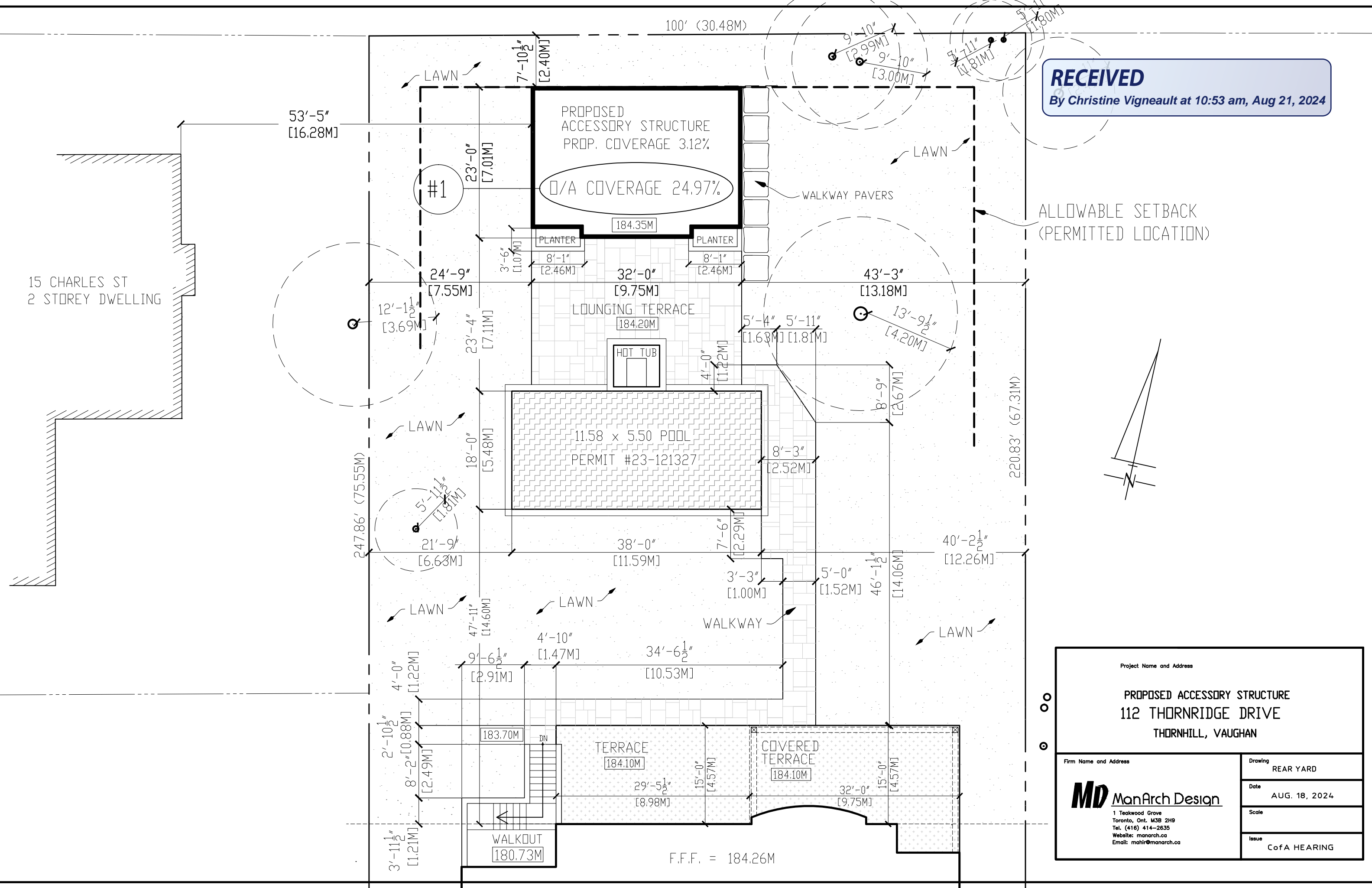

15 CHARLES ST
2 STOREY DWELLING

ALLOWABLE SETBACK
(PERMITTED LOCATION)

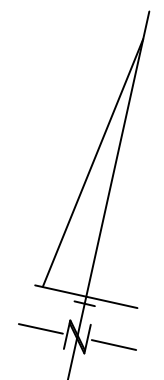

| | |
|--|---------------|
| Project Name and Address | |
| <p>PROPOSED ACCESSORY STRUCTURE 112 THORNRIIDGE DRIVE THORNHILL, VAUGHAN</p> | |
| Firm Name and Address | Drawing |
| <p>MD ManArch Design 1 Teakwood Grove Toronto, Ont. M3B 2H9 Tel. (416) 414-2635 Website: manarch.ca Email: mahir@manarch.ca</p> | REAR YARD |
| | Date |
| | AUG. 18, 2024 |
| Scale | |
| Issue | CofA HEARING |

F.F.F. = 184.26M

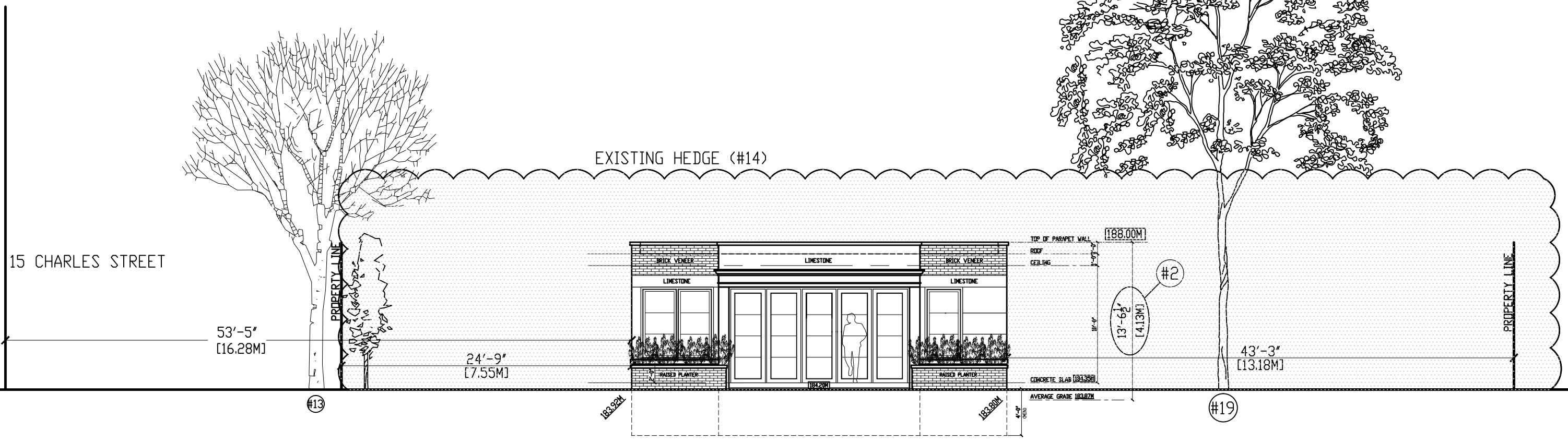

SOUTH ELEVATION

| | | | |
|---|----------------------------|--|-----------------------|
| Firm Name and Address MD ManArch Design 1 Teakwood Grove Toronto, Ont. M3B 2H9 Tel. (416) 414-2635 Website: manarch.ca Email: mahir@manarch.ca | Drawing SOUTH ELEVATION | Project Name and Address PROPOSED ANCILLARY AT 112 THORNBRIDGE DRIVE THORNHILL, VAUGHAN | Project No. 010-24 |
| | Date AUG. 18 2024 | | A5 |
| | Scale | | |
| | Issue C of A HEARING | | |











