

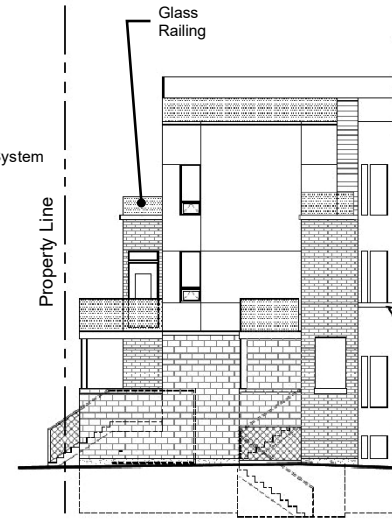

**West Elevation - Facing Islington Avenue**

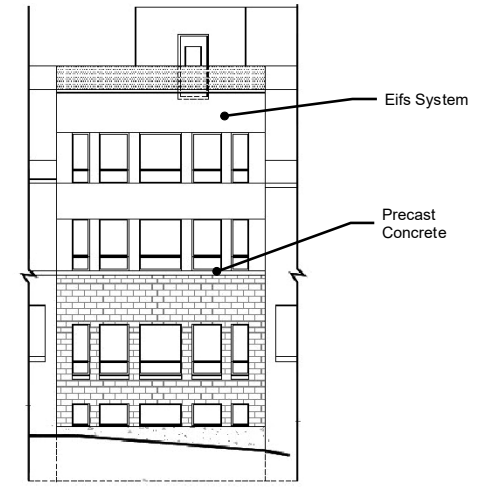

**South - West Elevation - Facing Islington Avenue and Hartman Avenue**



**South Elevation - Facing Hartman Avenue**

Not to Scale

# Proposed Building Elevations - Block 1 Facing Islington Avenue and Hartman Avenue

**LOCATION:**  
8307 and 8311 Islington Avenue, and 4, 6, 10 and 12 Hartman Avenue, Part of Lot 9, Concession 7

**APPLICANT:** Naiman Consulting



# Attachment

**FILES:**  
OP.19.011 and Z.19.033  
**RELATED FILE:**  
DA.21.014  
**DATE:** June 4, 2024

# 6