

C10.
Communication
CW(PM) – May 7, 2024
Item No. 2

From: Clerks@vaughan.ca
To: [Assunta Ferrante](mailto:Assunta.Ferrante)
Subject: FW: [External] Issue with enbridge gasline In plan number 65R - 28797.
Date: Monday, May 6, 2024 8:33:22 AM

From: Ali Momeni [REDACTED]
Sent: Saturday, May 4, 2024 2:19 AM
To: Clerks@vaughan.ca
Subject: [External] Issue with enbridge gasline In plan number 65R - 28797.

CAUTION! This is an external email. Verify the sender's email address and carefully examine any links or attachments before clicking. If you believe this may be a phishing email, please use the Phish Alert Button.

Enbridge Gas line. Run North to South. Between road and property Line. Supposed to be, But Physically existed. Or running West Side of property line. And plan for enridge gas line. It is showing where is Northeast corner lot 29 con 4 Original located . And SIB exist at the present time. And also bell Canada use same point or using Same point as Northeast corner lot 29 con 4. Also bell Canada plan Using same corner or SIB Also I mention This SIB Find (Northeast corner lot 29) locate with Plan number 6061 (Measurement from South to North) Around 84 feet shifted or justment to sound. End plan 8266 York region plan. Find or locate corner lot. Another 13 feet more South. SIB Exist today. Which is one of SIB Planted Part 22 plan 8266. And plan # 65R28797 Shift or locate Corner lot. Another 3 feet more South. In total 100 feet South of original corner. Or I can say plan number 6061 And plan 8266.

They are not using same corner lot (13 feet Different North to South)

I will send some plan and picture

With this email.

If you have any question, please call me.

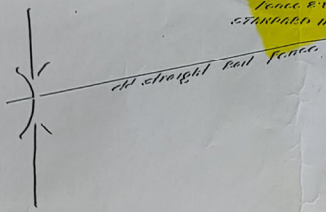

1000 8' 12" East
STANDARD IRON PIPE

good wire fence
STANDARD IRON PIPE
fence 8' 2" West

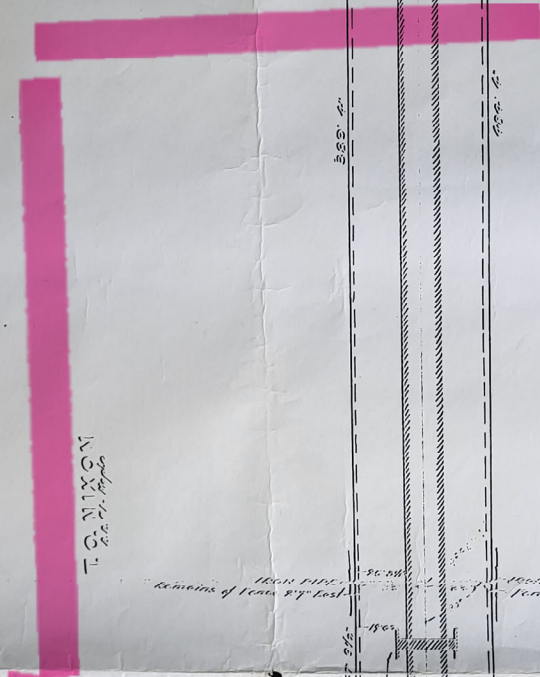

1000 8' 12" East
remains of fence 8' 12" East

1000 8' 12" West
fence 8' 2" West

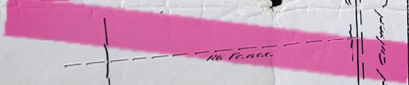

MARY BARNBY
E. & W. Property

old wire fence
FARM LANE

no fence



good wire fence
IRON PIPE
fence 8' 2" East

IRON PIPE
fence 12' West

WILLIAM COOK
E. & W. Property

29

29

7

0

7

LOT 30
CONCESSION

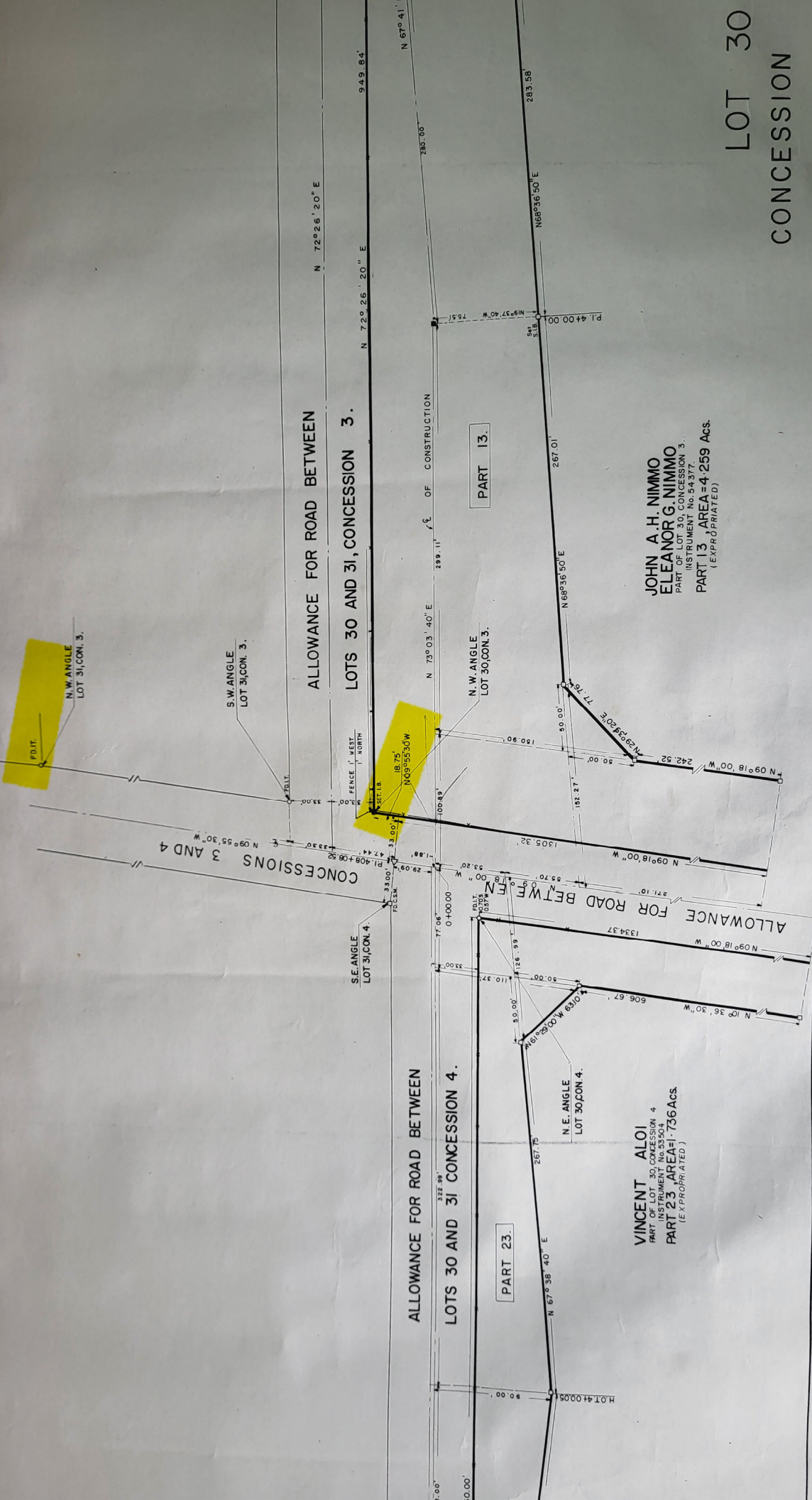

ALLOWANCE FOR ROAD BETWEEN
LOTS 30 AND 31, CONCESSION 3.

JOHN A. H. NIMMO
ELEANOR G. NIMMO
PART OF LOT 30, CONCESSION 3.
INSTRUMENT No. 54,377.
PART 13, AREA=4.259 Acs.
(EXPROPRIATED)

ALLOWANCE FOR ROAD BETWEEN
LOTS 30 AND 31 CONCESSION 4.

VINCENT ALOI
PART OF LOT 30, CONCESSION 4
INSTRUMENT No. 53,508
PART 23, AREA=1.736 Acs.
(EXPROPRIATED)

PART 13.

PART 23.

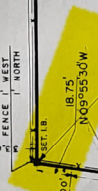

5

Handwritten notes in Hindi, possibly describing a process or calculation.

Handwritten notes in Hindi, possibly describing a process or calculation.

Handwritten notes in Hindi, possibly describing a process or calculation.

2

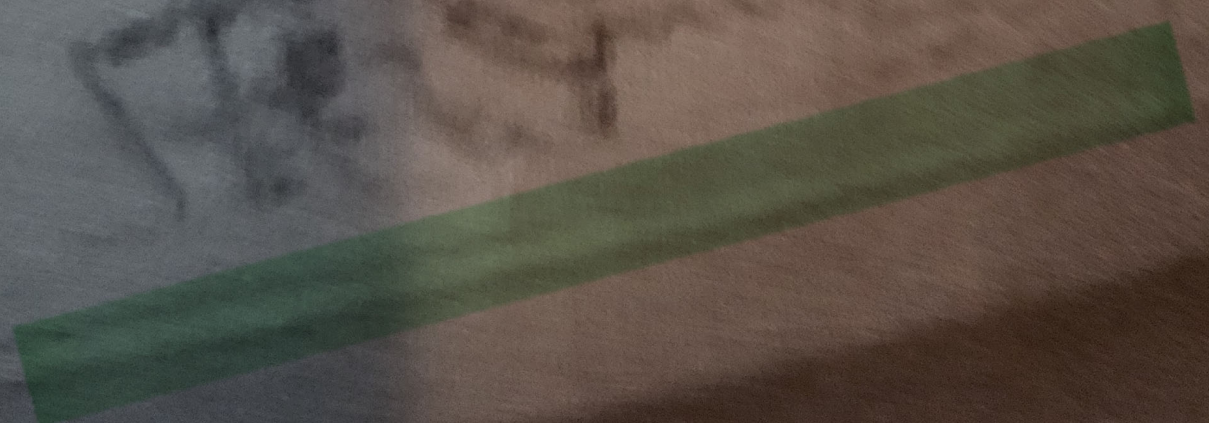
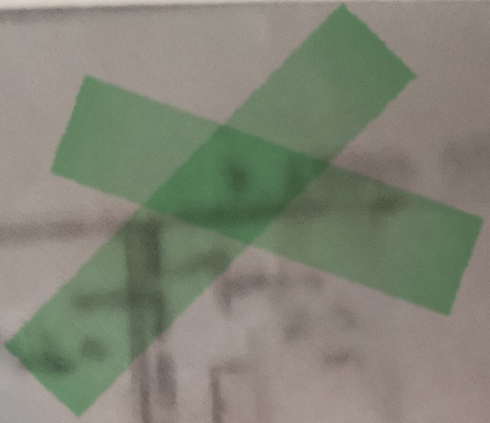

5

1. 1000 ft. (1000 ft.)
2. 1000 ft. (1000 ft.)
3. 1000 ft. (1000 ft.)

1. 1000 ft. (1000 ft.)
2. 1000 ft. (1000 ft.)
3. 1000 ft. (1000 ft.)

1. 1000 ft. (1000 ft.)
2. 1000 ft. (1000 ft.)
3. 1000 ft. (1000 ft.)

1. 1000 ft. (1000 ft.)
2. 1000 ft. (1000 ft.)
3. 1000 ft. (1000 ft.)

LOT 30
BETWEEN LOTS 29 & 30
FENCE
NW ANGLE
LOT 29, CON. III
LOT 29

LOT 30
BETWEEN LOTS 29 & 30
OLD WIRE FENCE
NE ANGLE
LOT 29, CON. IV
LOT 29

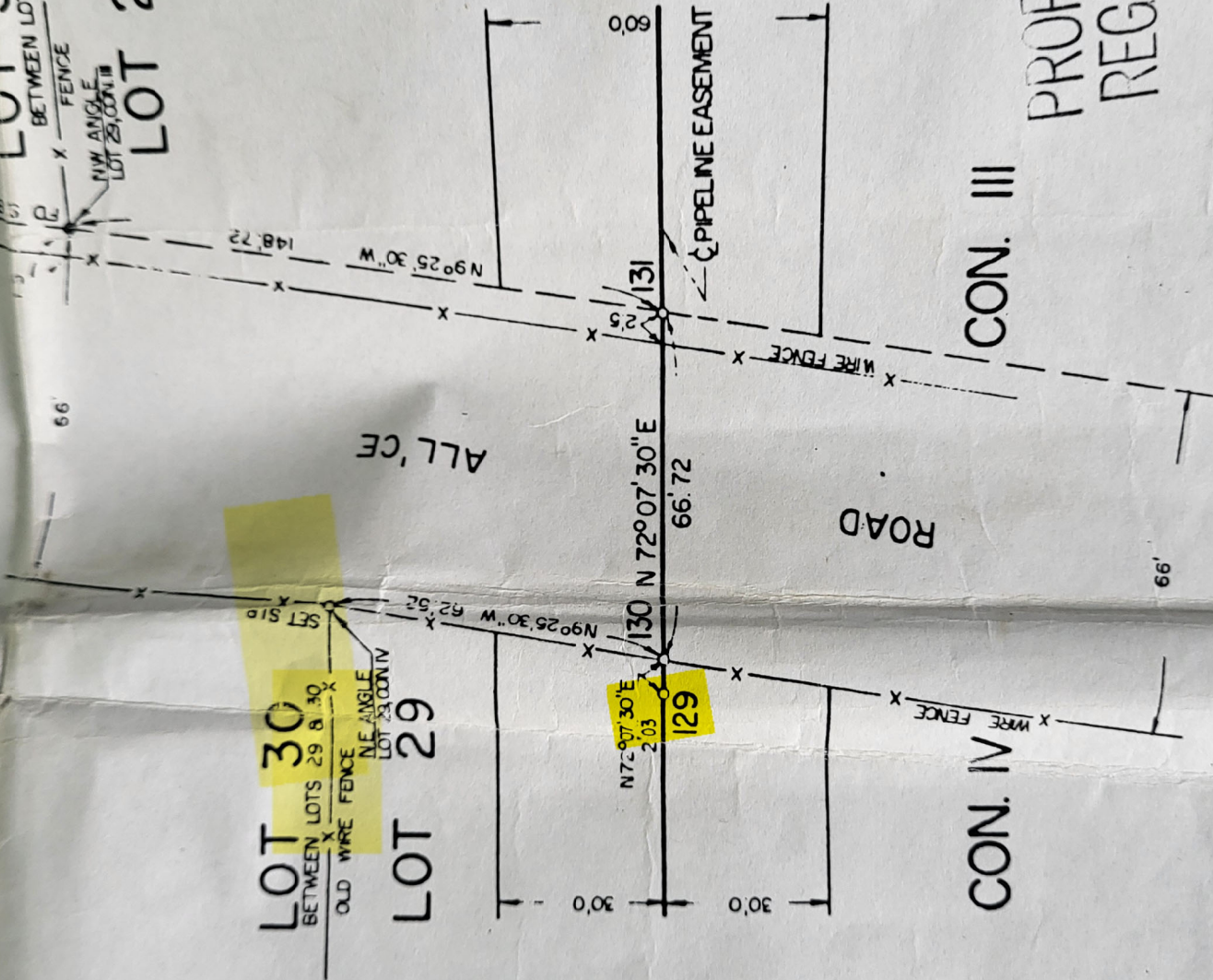

PROPERTY OF THE
REGISTRY OFFICE

CON. III

CON. IV

DETAIL No. 2
NOT TO SCALE

TABLE
TRAVEL
TABLE

60.0
MENT

EAST 1/4 OF LOT 30,
CONCESSION 4

PART 1

FENCE
ON LINE E/W
0.30S
0.30E

N9°19'30"W (P2)
N9°07'10"W (MEAS)
N9°18'00"W (P2)
N10°19'30"W (MEAS)
120.02
POST AND WIRE FENCE
SIB (MMM)

NORTHEAST CORNER OF
LOT 29, CONCESSION 4

PART 3, PLAN 64R-5477

FENCE
0.25 S
0.15 E

IB (WIT)
(III)

POST AND WIRE FENCE

N73°30'00"E (MEAS)
N73°45'00"E (DI)
41.05 (MEAS)
41.19 (DI, P28CALC)

N73°36'30"E
8.29 (P28SET)

N70°50'20"E 171.51

E OF EASEMENT

N71°47'00"E
N70°50'20"E

PART 2

N70°50'20"E 168.32

218.89 (P5)
218.95 (MEAS)

SIB (WIT) (BENT) (852)
HELD BASE AND
REPLACED WITH SIB

6061
EASEMENT AS
No. VA40264,
ED BY INST. NO. 610943

PIN 03344-0044(LT)

PART 22, PLAN 8266

KEELE STREET
ROAD ALLOWANCE BETWEEN CONCESSIONS 3 AND 4

PART 3

LOT 29,
CONCESSION 4

N9°55'00"W (DI)
N10°23'20"W (MEAS)
N9°55'00"W
AND WIRE FENCE
17.00
18.50
47.57 (MEAS)
47.69 (DI)

POST

END OF
FENCE
0.08 E

N77°11'30"E
7.32

IB (WIT)
(OU)

N77°27'00"E (DI)
34.67 (MEAS)
45.17 (DI, P18CALC)

41.99 (MEAS), 42.06 (D2)
N77°11'30"E (MEAS)
N78°14'00"E (D2)

SIB
(MMM)

DETAIL A
(NOT TO SCALE)

OF THE

ENOB +1 - 3.8m

