

PROPOSED MATERIALS PACKAGE

8700 HUNTINGTON RD

① Existing wood windows to be refurbished. Paint colour Benjamin Moore HC-174. Refer also to window refurbishment procedures outlined on page AH002 of Heritage SPA drawings set.

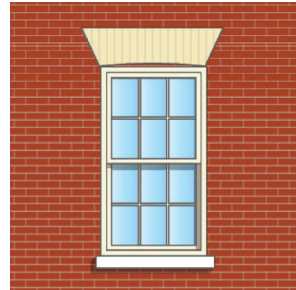

② Custom solid wood panel door, painted to match adjacent windows. Pella or equivalent supplier. Existing side lites and transom refurbished, refer to door refurbishment procedures outlined on page AH002 of Heritage SPA drawings set.



③ New door and metal window surround. Refer to architectural package page A-4.31 for new door information.



④ Custom painted wood fabrication to match existing trim at East facade. Paint colour Benjamin Moore HC-174.



⑤ Existing and new wood trim, paint colour Benjamin Moore HC-174.



⑥ Wood deck, stairs and guards thermally modified ash - Tantimber or equivalent product. Wood skirting, same product from tongue and groove cladding with integrated rebate profile.

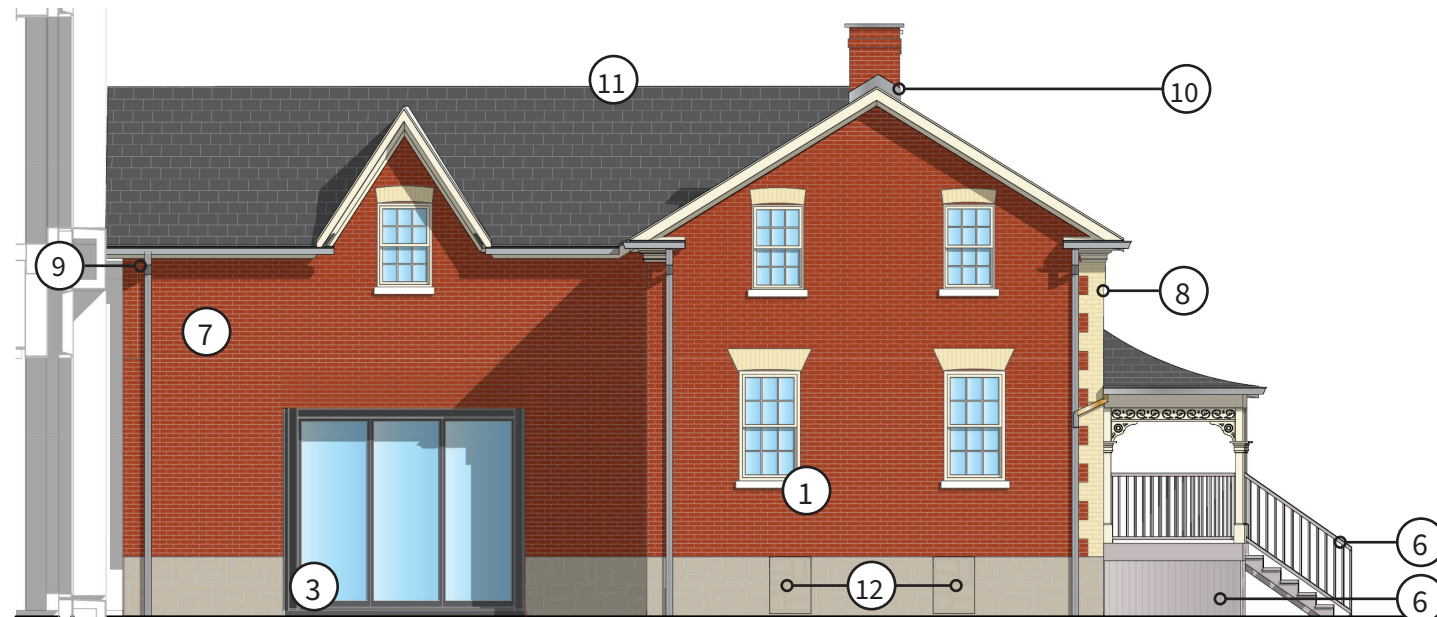

South facade

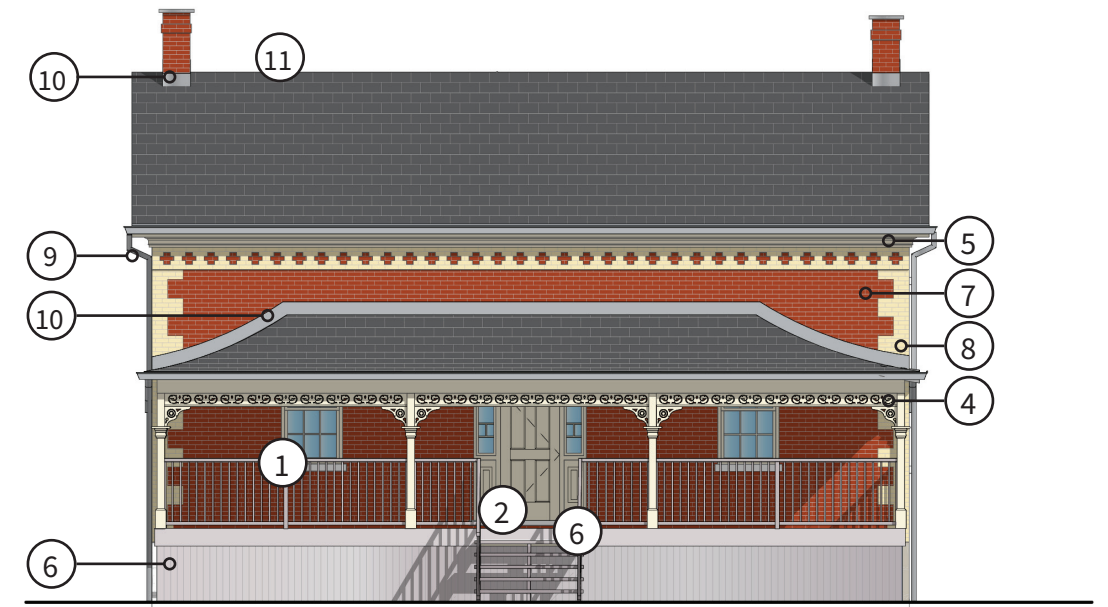

East (principal) facade

⑦ Replacement brick to match closely to existing - Wienerberger Olde Sussex Blend, or equivalent product.

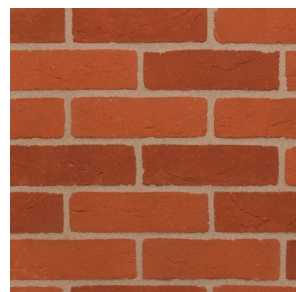

⑧ Replacement accent brick to match closely to existing - Wienerberger Sheerwater Silver Yellow, or equivalent product.



⑨ Lead coated copper gutters and downspouts. Custom fabrication.

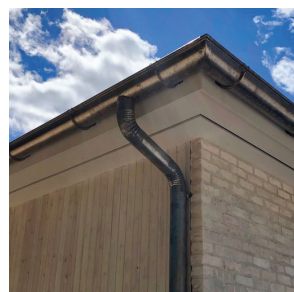

⑩ Lead coated copper flashing. Custom fabrication.

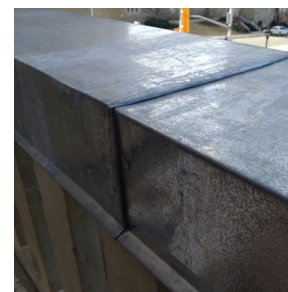

⑪ Slate Roof



⑫ Foundation: At all existing basement window openings - in-fill with rubble stone to match existing adjacent foundation wall.

