

An aerial photograph of a street intersection, likely 8 Campbell Ave, showing road markings, trees, and buildings. The top portion of the image is obscured by a dark blue horizontal band.

# 8 Campbell Ave

**Minor Variance  
A191/23**

**March 14, 2024**



# Site Location

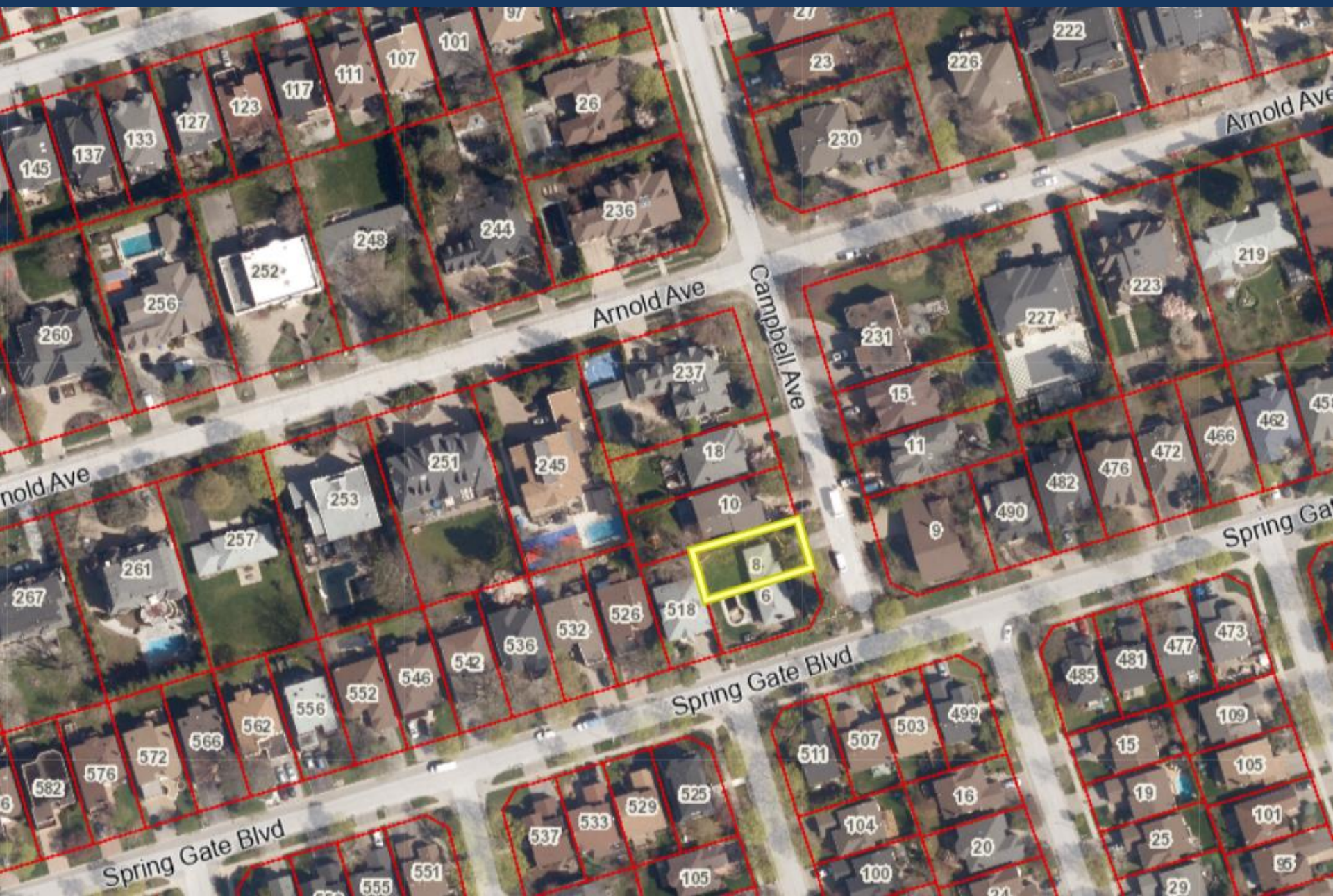

# Proposed Site Plan

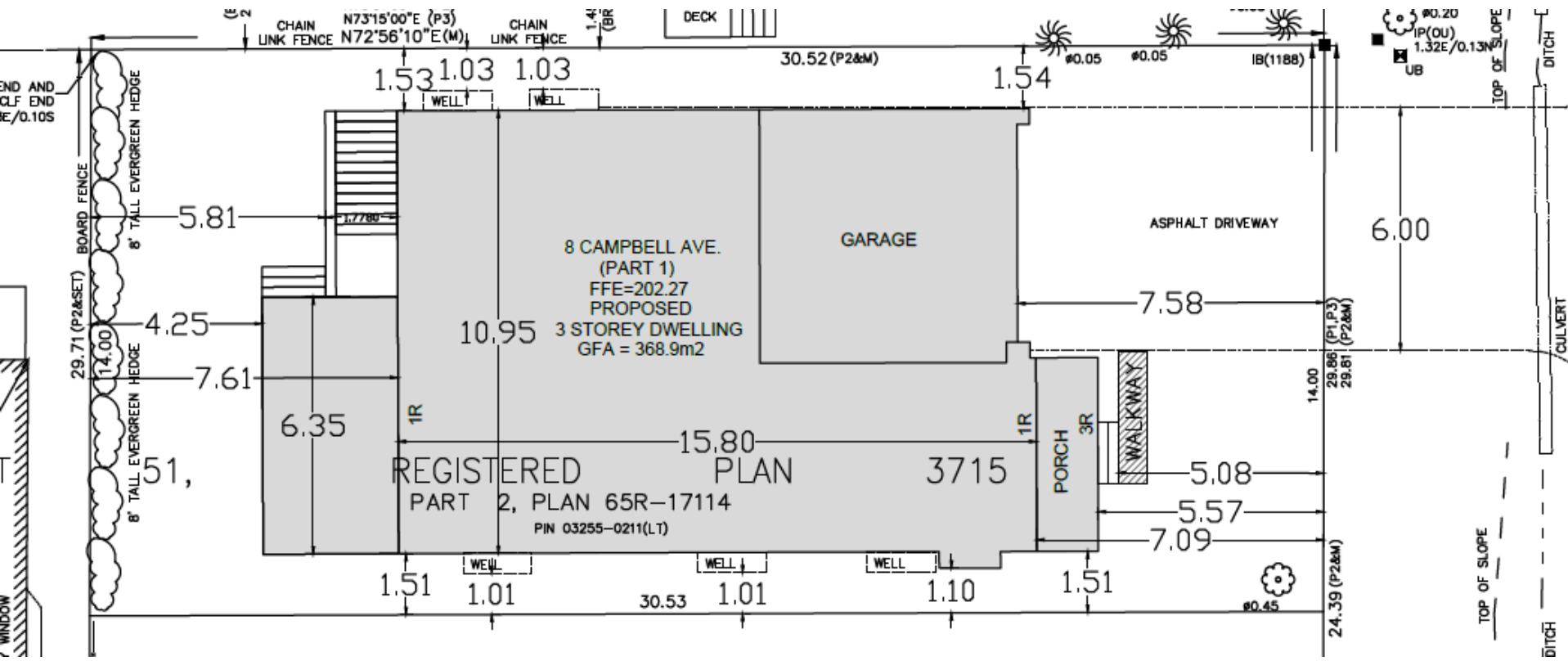



# Requested Relief

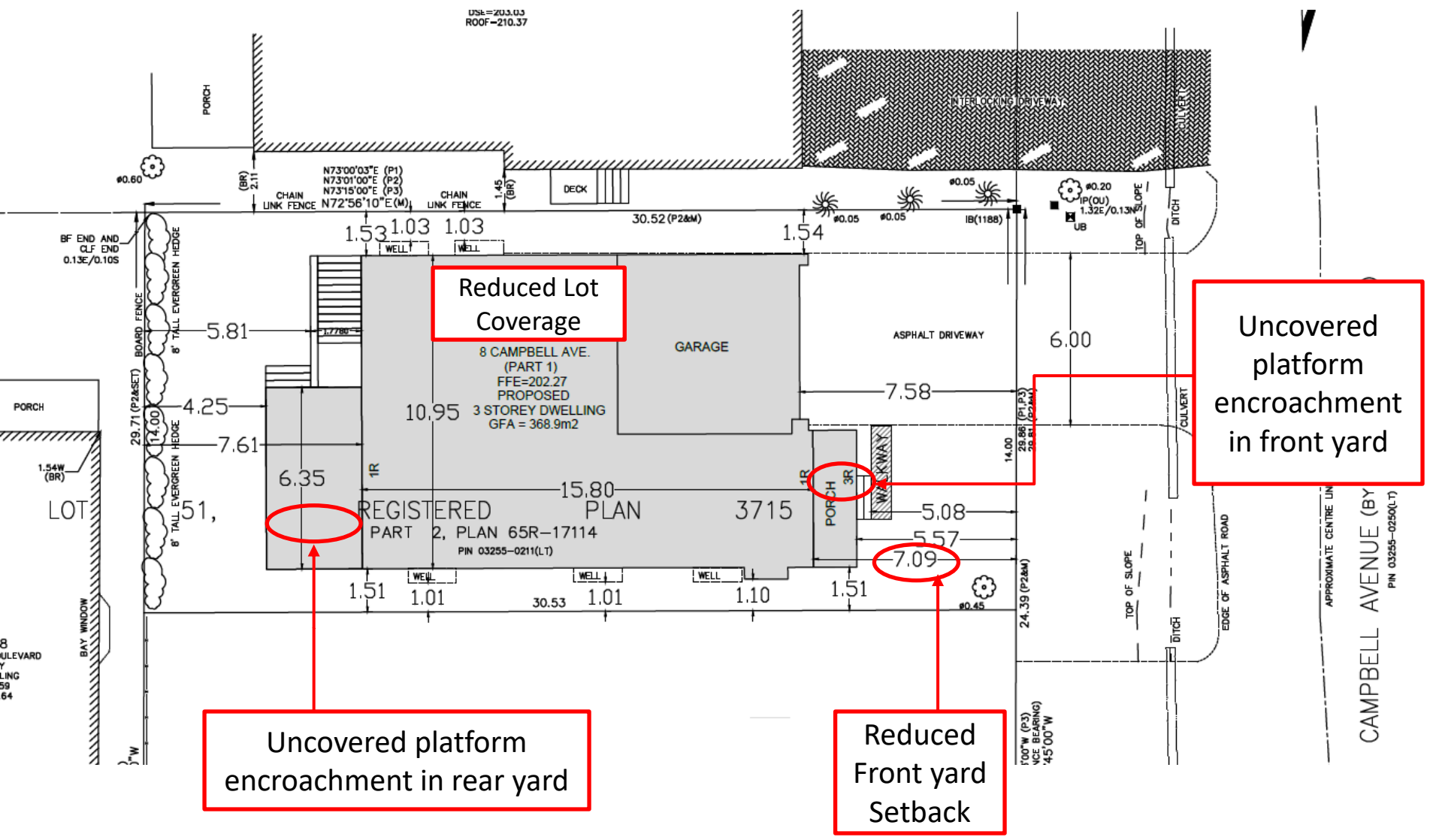

Reduced Lot Coverage

Uncovered platform encroachment in front yard

Uncovered platform encroachment in rear yard

Reduced Front yard Setback



**Thank you**

