

# 230 Woodland Acres Crescent



A240/21

March 24, 2022



# Proposed Minor Variances

Site Plan

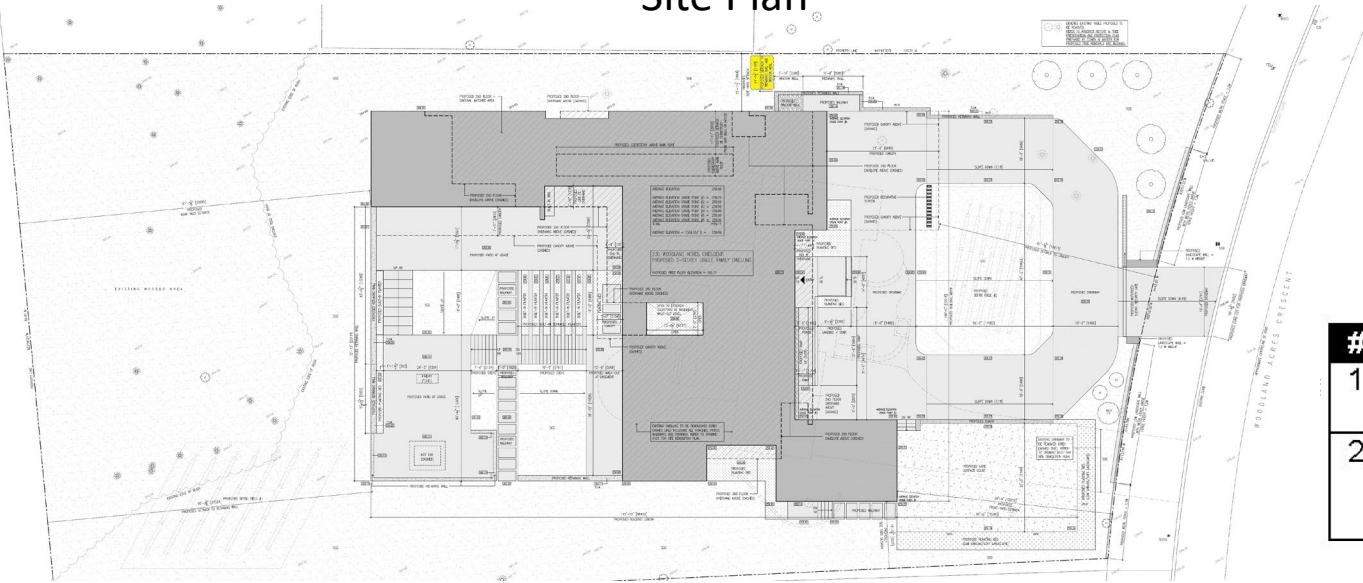

## Minor Variances

By-law 01-2021

#	Variance requested
1	To permit a maximum building height of 10.84m.
2	To permit a setback of 3.18m to a retaining wall with the height of 3.8m.

By-law 1-88

	Variance requested
3	To permit a maximum building height of 10.84m.
4	To permit a maximum lot coverage of 20.72%.
5	To permit a setback of 3.18m to a retaining wall with the height of 3.8m.

Front Elevation

