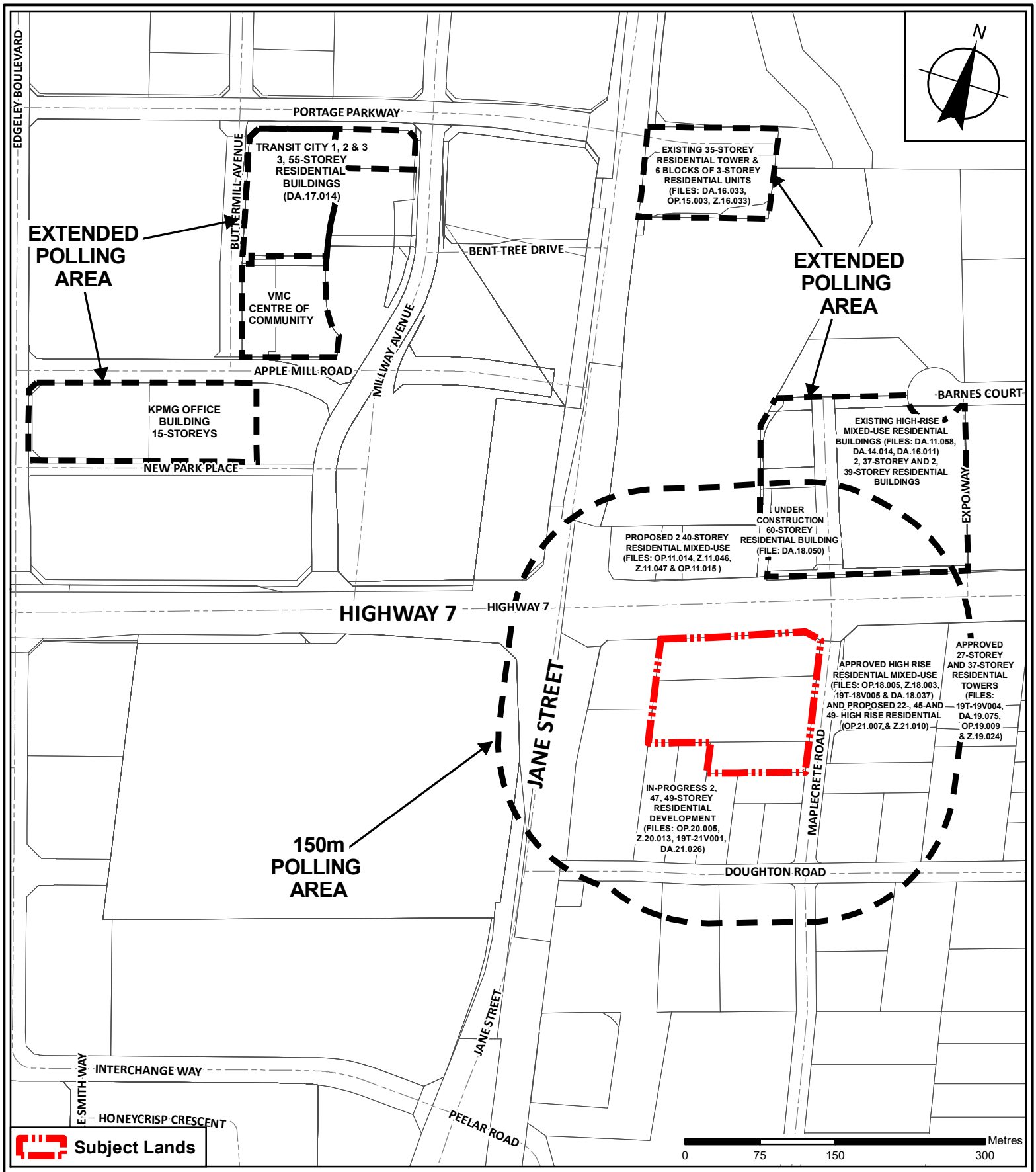

Polling Location Map

LOCATION:
2951-2957 Highway 7 and 180 Maplecrete Road;
Parts 1, 2 and 3, Plan 65R-37156
Part of Lot 5, Concession 4

APPLICANT:
1834371 Ontario Inc.

VAUGHAN
Development Planning

Attachment 2

FILES:
OP.22.009, Z.22.018
and 19T-13V006

DATE:
January 23, 2024