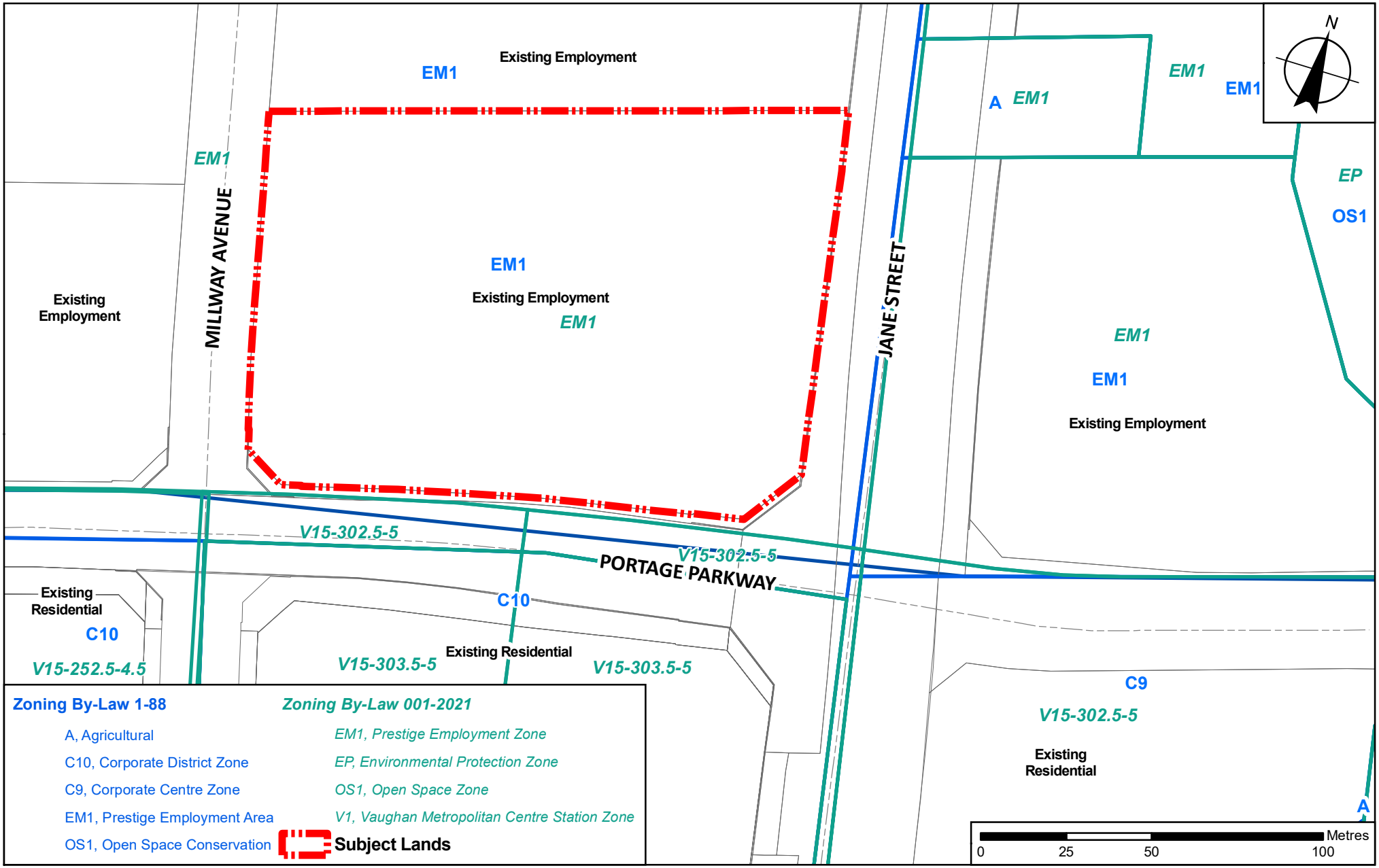

Location Map and Zoning

Location:
201 Millway Avenue
Block 1, Plan 65M-2545
Part of Lot 7, Concession 5

Applicant:
York Region Condominium Corporation No. 945

VAUGHAN
Development Planning

Attachment 2

File:
OP.23.006

Date:
October 3, 2023

Document Path: N:\GIS_Archive\Attachments\OP\2020-2024\OP.23.006\PM\OP.23.006_PM_2_Location Zoning Map.mxd
Created on: 7/27/2023