

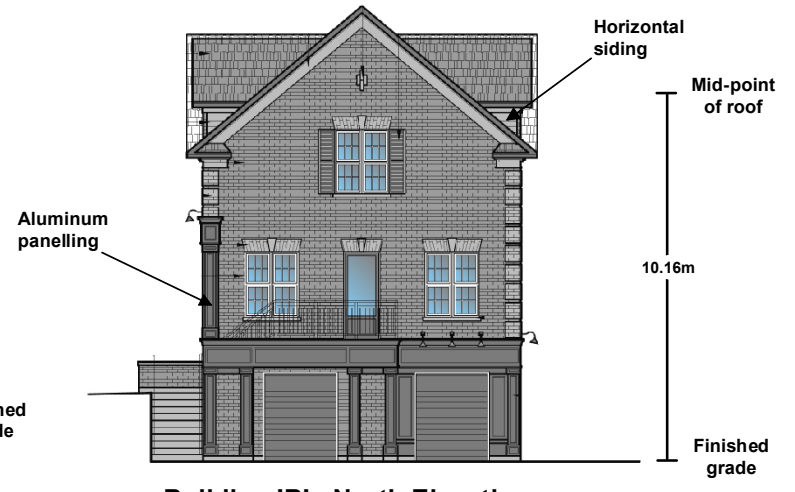

**Building 'B' - East Elevation facing Islington Avenue**

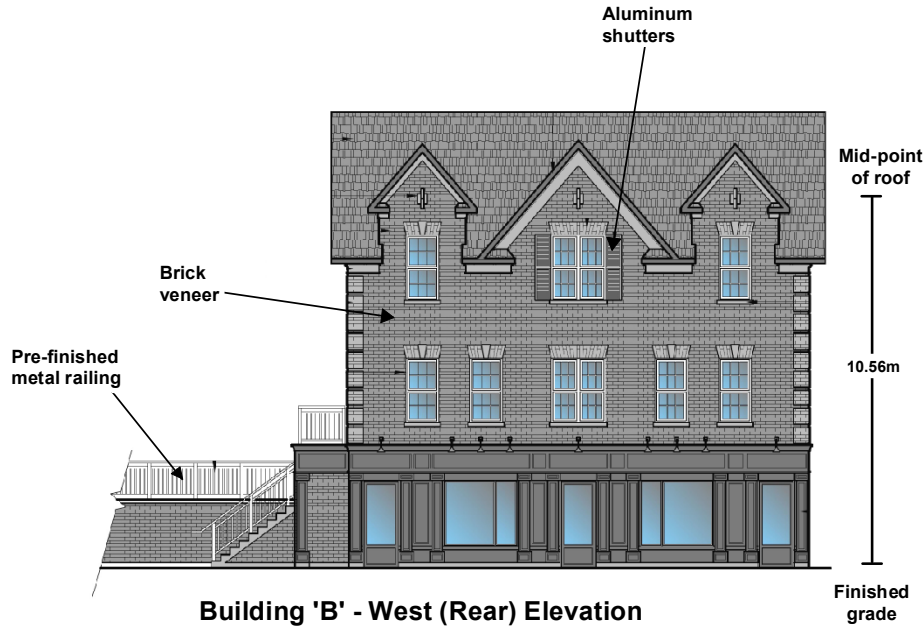

**Building 'B' - North Elevation**



**Building 'B' - West (Rear) Elevation**

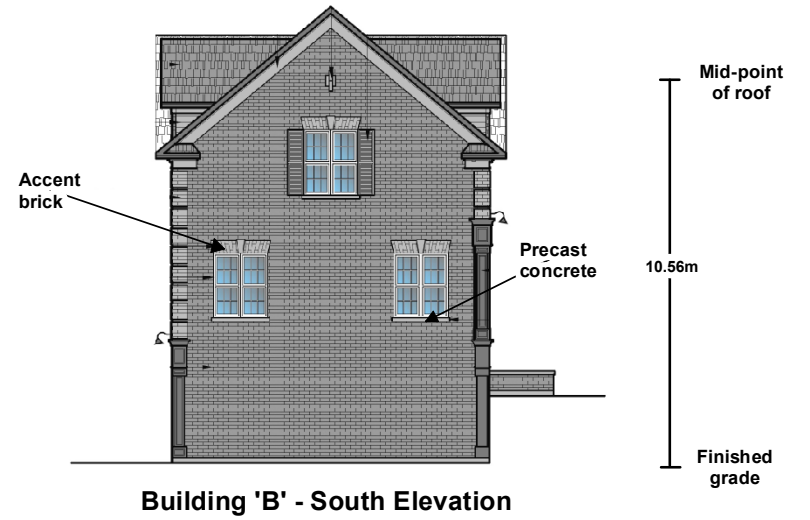

**Building 'B' - South Elevation**

Not to Scale

# Elevations - Commercial Building 'B'

**LOCATION:** Part of Lot 24, Concession 8; 10422 and 10432 Islington Avenue

**APPLICANT:** Kleinburg Mills Inc.



# Attachment

**FILES:** OP.16.002, Z.15.038, and DA.15.091

**DATE:** September 12, 2023

# 7