

NORTH TOWER (BUILDING B) - EAST ELEVATION

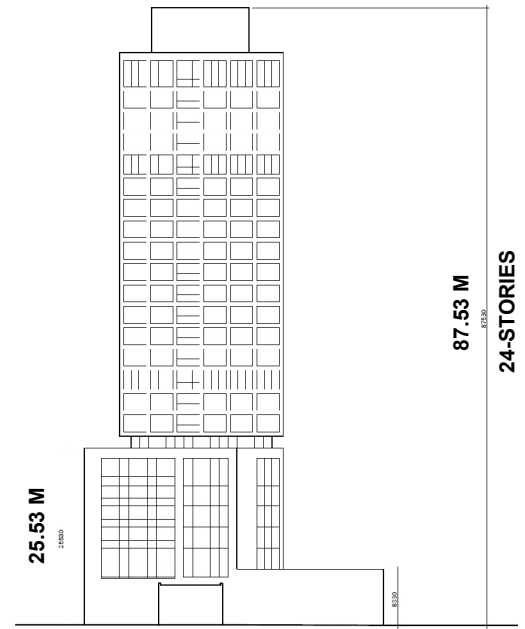

NORTH TOWER (BUILDING B) - SOUTH ELEVATION

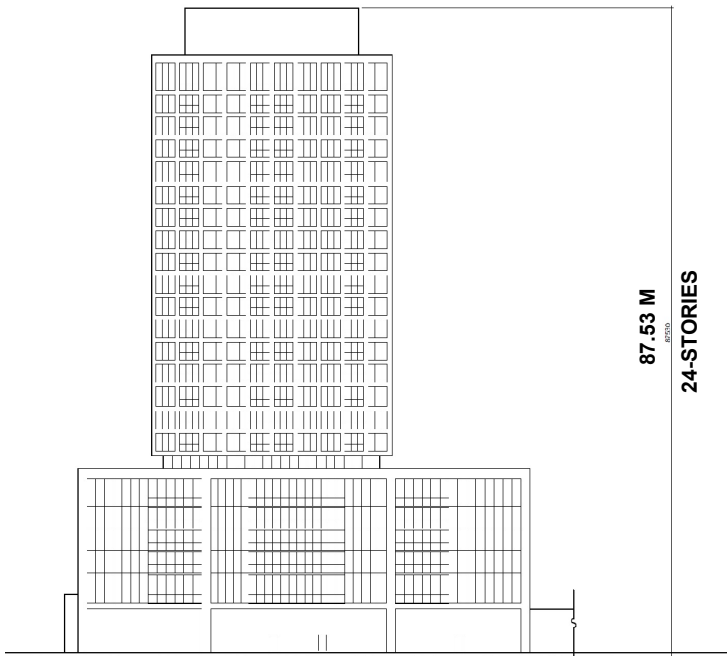

NORTH TOWER (BUILDING B) - WEST ELEVATION

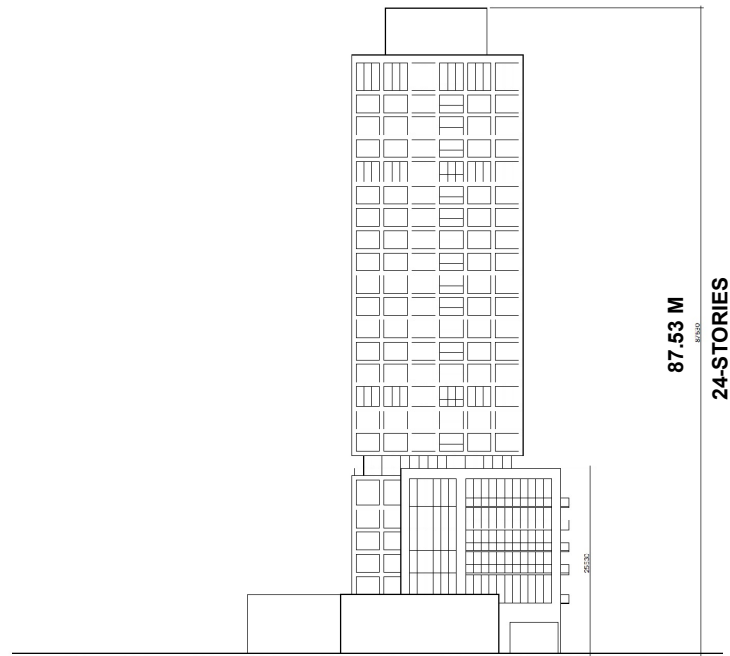

NORTH TOWER (BUILDING B) - NORTH ELEVATION

Not to Scale

Building Elevations - North Tower (Building B)

LOCATION:
212, 220 and 222 Steeles Avenue West
Part of Lot 26, Concession 1

APPLICANT:
1163919 ONTARIO LTD., 1888836 ONTARIO
LTD., & 1211612 ONTARIO LTD. (AWIN)



Attachment
FILE:
OP.22.012 and Z.22.023

DATE:
May 30, 2023

7