

RECEIVED

By Christine Vigneault at 10:40 am, Jun 16, 2023

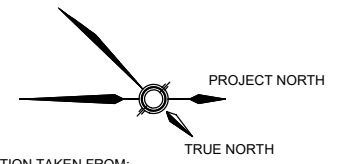

*Revised by Zoning to reflect proper height measurement.

LOT AREA: 761.81 SQ.M.
EXISTING HOUSE FOOTPRINT: 175.28 SQ.M.
COVERED DECK: 38.91 SQ.M.
CABANA: 38.23 SQ.M.

SITE PLAN INFORMATION TAKEN FROM:
LOT 2
PLAN 65M - 2987
IN THE TOWN OF VAUGHAN
IN THE REGIONAL MUNICIPALITY OF YORK
BY: RUDY MAK SURVEYING LTD.
DATED: 10 APRIL 1996

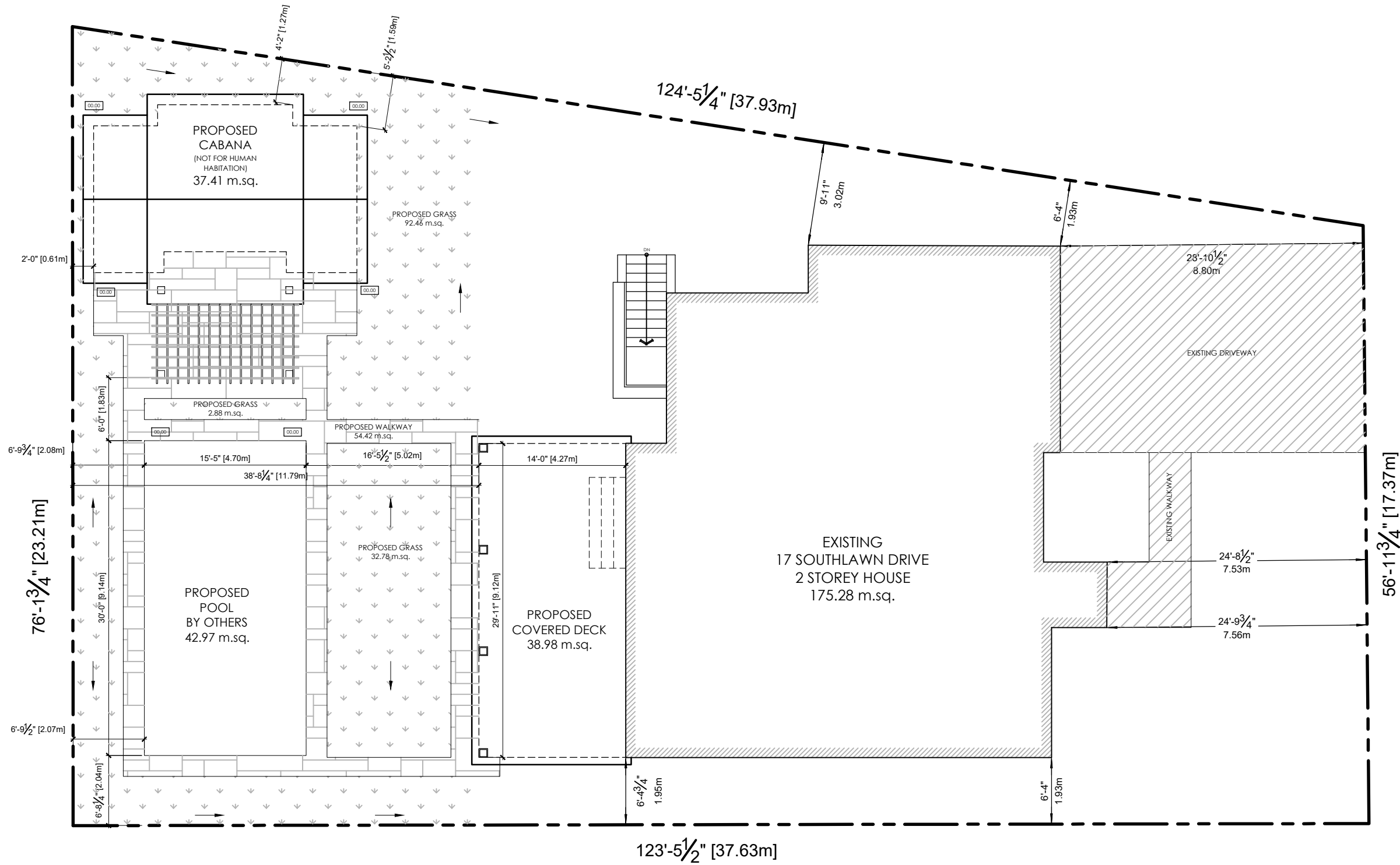

SOUTHLAWN DRIVE

SCALE	N.T.S.	CHECKED BY	TC
DATE	JAN 2023	DRAWING NUMBER	A-1.1
PROJECT NUMBER	2312		

DRAWING TITLE	SITE PLAN
	SOUTHLAWN RESIDENCE
	17 SOUTHLAWN DRIVE, WOODBRIDGE, ONT. L4H 1A1

No.	DATE	REVISION/SUBMISSION	ISSUED BY



GORAL DESIGN
T: 647.505.9632
E: tgoral@goraldesign.ca



THIS DRAWING IS THE PROPERTY OF GORAL DESIGN INC. AND IS NOT TO BE REPRODUCED OR TRANSMITTED IN ANY FORM OR BY ANY MEANS, ELECTRONIC OR MECHANICAL, INCLUDING PHOTOCOPYING, RECORDING, OR BY ANY INFORMATION STORAGE AND RETRIEVAL SYSTEM, WITHOUT THE WRITTEN PERMISSION OF GORAL DESIGN INC. THE CLIENT AGREES TO HOLD GORAL DESIGN INC. HARMLESS FROM AND AGAINST ALL CLAIMS, DAMAGES, LOSSES AND EXPENSES, INCLUDING REASONABLE ATTORNEY'S FEES, ARISING OUT OF OR RESULTING FROM THE USE OF THIS DRAWING. THE CLIENT'S USE OF THIS DRAWING IS LIMITED TO THE PROJECT AND SITE SPECIFICALLY IDENTIFIED HEREIN. THE CLIENT'S USE OF THIS DRAWING FOR ANY OTHER PROJECT OR SITE IS STRICTLY PROHIBITED. THE CLIENT'S USE OF THIS DRAWING FOR ANY OTHER PROJECT OR SITE IS STRICTLY PROHIBITED. THE CLIENT'S USE OF THIS DRAWING FOR ANY OTHER PROJECT OR SITE IS STRICTLY PROHIBITED.

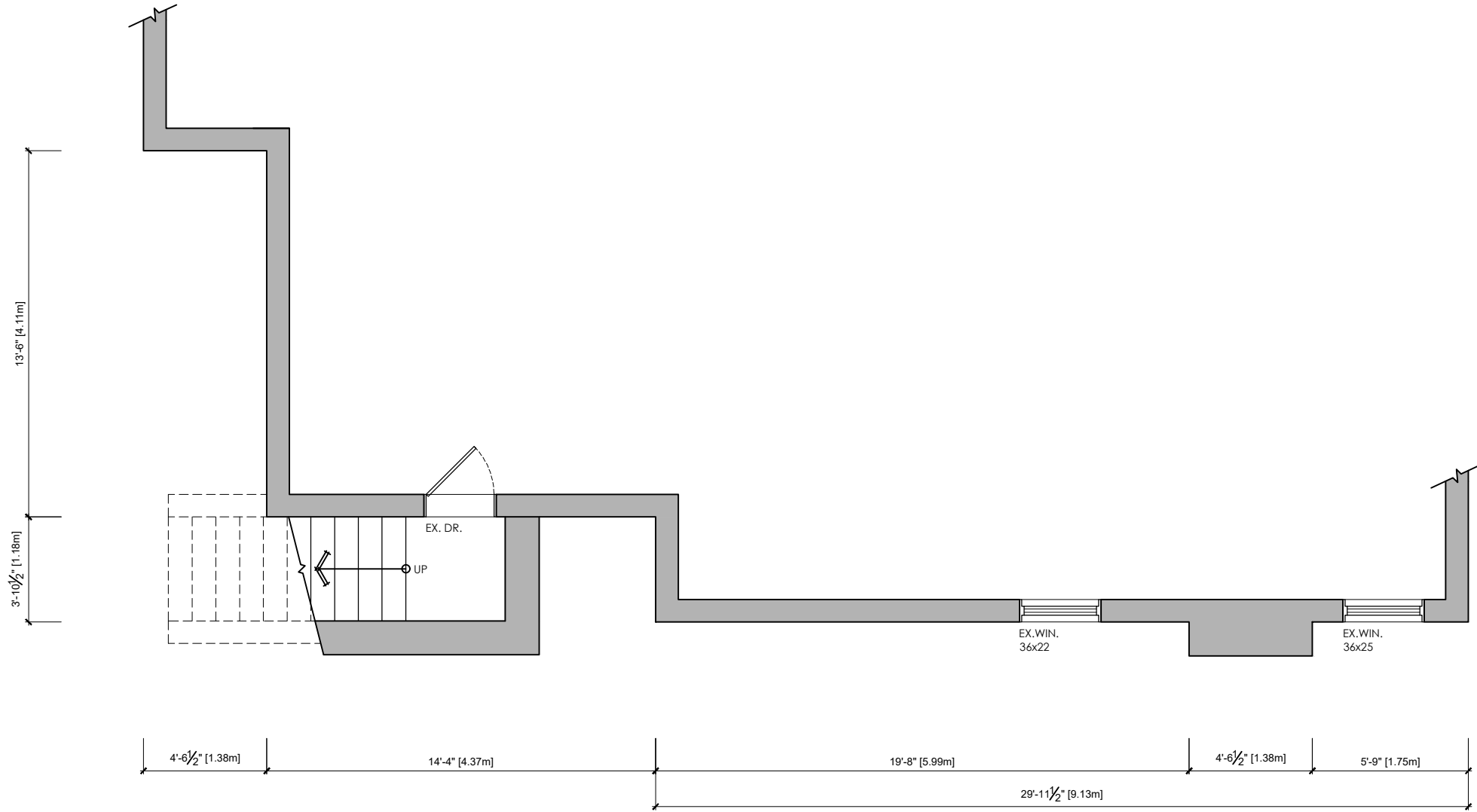

EXISTING PARTIAL
BASEMENT FLOOR PLAN

SCALE	3/16" - 1-0"	DRAWN BY	TG	CHECKED BY
DATE	JAN 2023	DRAWING NUMBER		
PROJECT NUMBER	2312	A-3.1		

DRAWING TITLE	EXISTING PARTIAL FLOOR PLAN
	SOUTHLAWN RESIDENCE
	17 SOUTHLAWN DRIVE, WOODBRIDGE, ONT. L4H 1A1

No.	DATE	REVISION/SUBMISSION	ISSUED BY

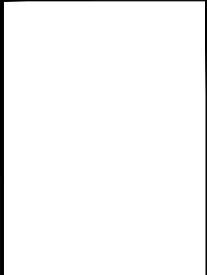

GORAL DESIGN
T: 647.505.9632
E: tgoral@goraldesign.ca



THIS DRAWING IS THE PROPERTY OF GORAL DESIGN INC. AND IS TO BE USED ONLY FOR THE PROJECT AND SITE SPECIFICALLY IDENTIFIED HEREIN. ANY REUSE, REPRODUCTION, OR DISTRIBUTION OF THIS DRAWING WITHOUT THE WRITTEN PERMISSION OF GORAL DESIGN INC. IS STRICTLY PROHIBITED. THE USER OF THIS DRAWING SHALL BE RESPONSIBLE FOR OBTAINING ALL NECESSARY PERMITS AND APPROVALS FROM THE APPROPRIATE AUTHORITIES. THE USER SHALL BE RESPONSIBLE FOR VERIFYING THE ACCURACY OF ALL INFORMATION PROVIDED TO GORAL DESIGN INC. AND FOR OBTAINING ALL NECESSARY INFORMATION FROM THE APPROPRIATE AUTHORITIES. GORAL DESIGN INC. SHALL NOT BE RESPONSIBLE FOR ANY ERRORS, OMISSIONS, OR INADEQUACIES IN THIS DRAWING OR FOR ANY DAMAGE, LOSS, OR LIABILITY ARISING FROM THE USE OF THIS DRAWING. THE USER SHALL BE RESPONSIBLE FOR OBTAINING ALL NECESSARY PERMITS AND APPROVALS FROM THE APPROPRIATE AUTHORITIES. THE USER SHALL BE RESPONSIBLE FOR VERIFYING THE ACCURACY OF ALL INFORMATION PROVIDED TO GORAL DESIGN INC. AND FOR OBTAINING ALL NECESSARY INFORMATION FROM THE APPROPRIATE AUTHORITIES. GORAL DESIGN INC. SHALL NOT BE RESPONSIBLE FOR ANY ERRORS, OMISSIONS, OR INADEQUACIES IN THIS DRAWING OR FOR ANY DAMAGE, LOSS, OR LIABILITY ARISING FROM THE USE OF THIS DRAWING.

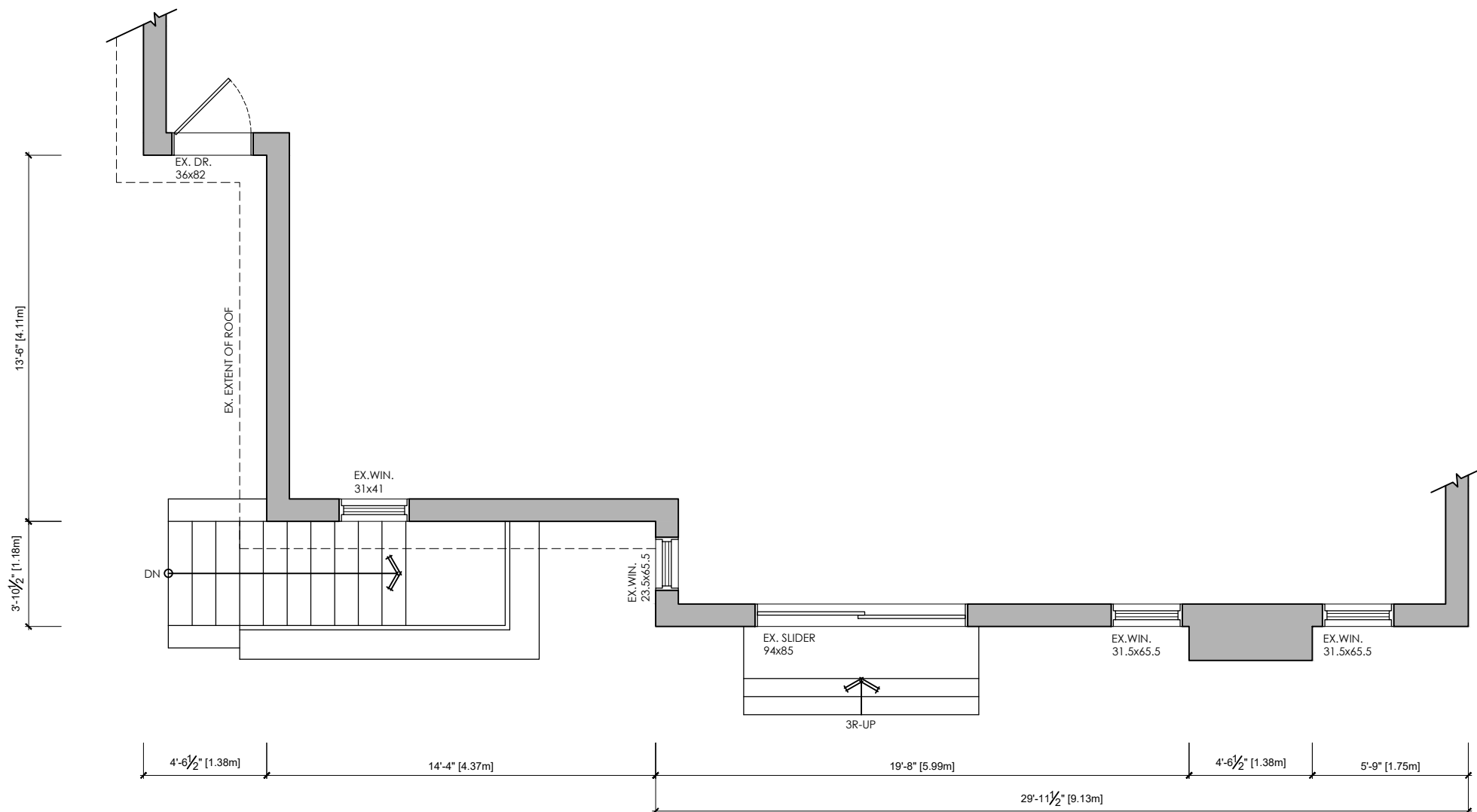

EXISTING PARTIAL
1ST FLOOR PLAN

SCALE	3/16" - 1-0"	DRAWN BY	TG	CHECKED BY
DATE	JAN 2023	DRAWING NUMBER		
PROJECT NUMBER	2312			
A-3.2				

DRAWING TITLE	EXISTING PARTIAL FLOOR PLAN
	SOUTHLAWN RESIDENCE
	17 SOUTHLAWN DRIVE, WOODBRIDGE, ONT. L4H 1A1

No.	DATE	REVISION/SUBMISSION	ISSUED BY

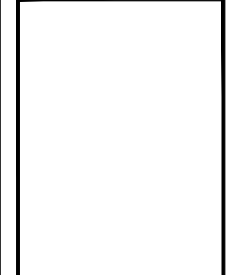

GORAL DESIGN
T: 647.505.9632
E: tgoral@goraldesign.ca



THIS DRAWING IS THE PROPERTY OF GORAL DESIGN AND SHALL REMAIN THE PROPERTY OF GORAL DESIGN, LANDSCAPE ARCHITECTS, INC. NO PART OF THIS DRAWING IS TO BE REPRODUCED OR TRANSMITTED IN ANY FORM OR BY ANY MEANS, WITHOUT THE WRITTEN PERMISSION OF GORAL DESIGN, LANDSCAPE ARCHITECTS, INC. THE CLIENT'S RESPONSIBILITY IS TO OBTAIN ALL NECESSARY PERMITS AND APPROVALS FROM THE APPROPRIATE AUTHORITIES. THE CLIENT'S RESPONSIBILITY IS TO OBTAIN ALL NECESSARY PERMITS AND APPROVALS FROM THE APPROPRIATE AUTHORITIES. THE CLIENT'S RESPONSIBILITY IS TO OBTAIN ALL NECESSARY PERMITS AND APPROVALS FROM THE APPROPRIATE AUTHORITIES. THE CLIENT'S RESPONSIBILITY IS TO OBTAIN ALL NECESSARY PERMITS AND APPROVALS FROM THE APPROPRIATE AUTHORITIES. THE CLIENT'S RESPONSIBILITY IS TO OBTAIN ALL NECESSARY PERMITS AND APPROVALS FROM THE APPROPRIATE AUTHORITIES.

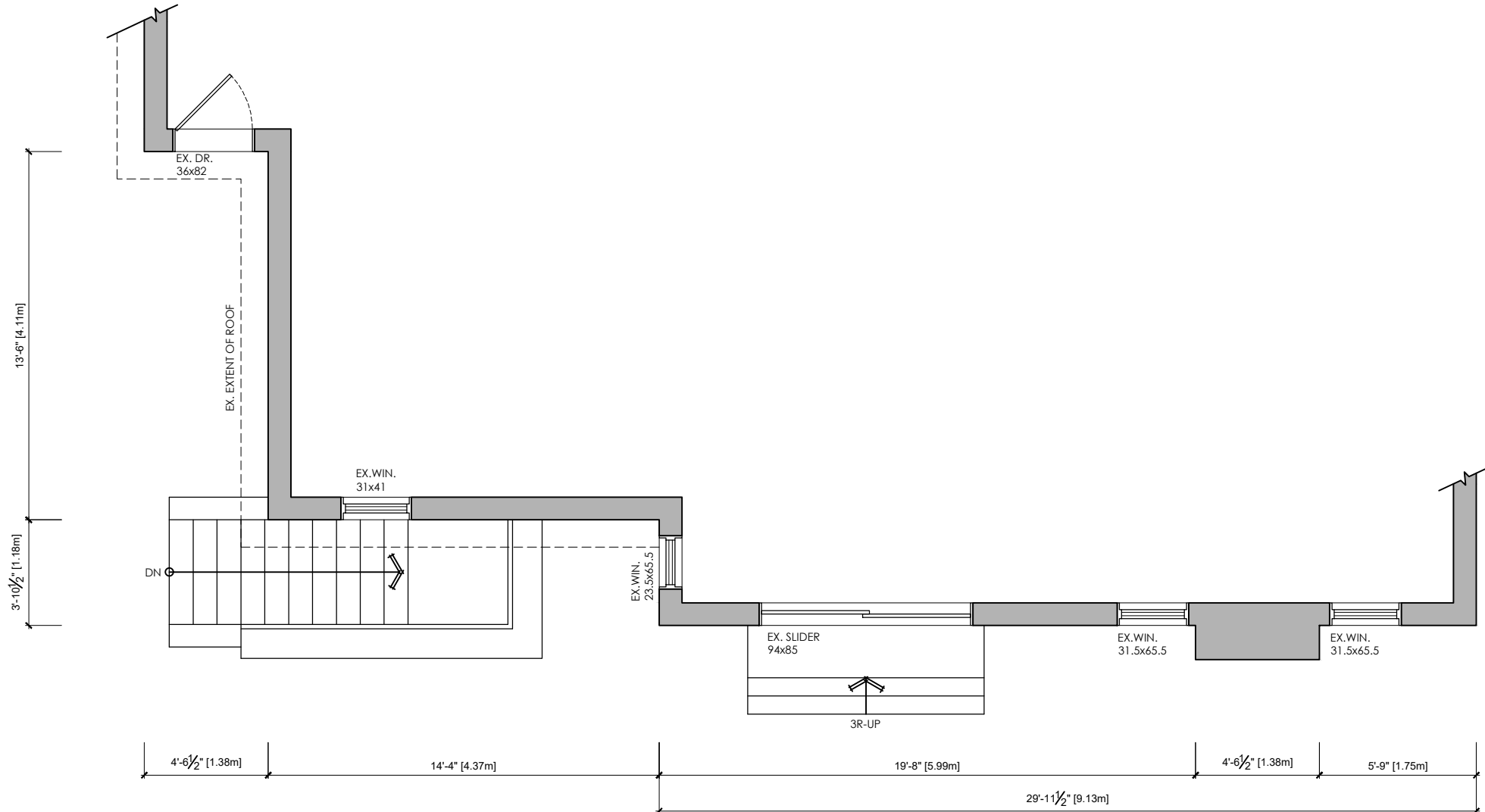

EXISTING PARTIAL
1ST FLOOR PLAN

SCALE	3/16" - 1/0"	DRAWN BY	TG	CHECKED BY	
DATE	JAN 2023	DRAWING NUMBER			
PROJECT NUMBER	2312				
				A-3.3	

DRAWING TITLE	EXISTING PARTIAL FLOOR PLAN
SOUTHLAWN RESIDENCE	
17 SOUTHLAWN DRIVE, WOODBRIDGE, ONT. L4H 1A1	

No.	DATE	REVISION/SUBMISSION	ISSUED BY

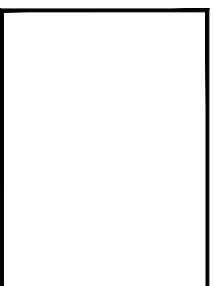

GORAL DESIGN
T: 647.505.9632
E: tgoral@goraldesign.ca



THIS DRAWING IS THE PROPERTY OF GORAL DESIGN INC. AND IS TO BE USED ONLY FOR THE PROJECT AND SITE SPECIFICALLY IDENTIFIED HEREIN. ANY REUSE OR MODIFICATION OF THIS DRAWING WITHOUT THE WRITTEN PERMISSION OF GORAL DESIGN INC. IS STRICTLY PROHIBITED. THE CLIENT AGREES TO HOLD GORAL DESIGN INC. HARMLESS FROM AND AGAINST ALL CLAIMS, DAMAGES, LOSSES AND EXPENSES, INCLUDING REASONABLE ATTORNEY'S FEES, ARISING OUT OF OR RESULTING FROM THE USE OF THIS DRAWING. THE CLIENT'S USE OF THIS DRAWING DOES NOT CONSTITUTE AN ENDORSEMENT OR A GUARANTEE OF THE ACCURACY OR COMPLETENESS OF THE INFORMATION PROVIDED HEREIN. THE CLIENT'S USE OF THIS DRAWING DOES NOT CONSTITUTE AN ENDORSEMENT OR A GUARANTEE OF THE ACCURACY OR COMPLETENESS OF THE INFORMATION PROVIDED HEREIN. THE CLIENT'S USE OF THIS DRAWING DOES NOT CONSTITUTE AN ENDORSEMENT OR A GUARANTEE OF THE ACCURACY OR COMPLETENESS OF THE INFORMATION PROVIDED HEREIN. THE CLIENT'S USE OF THIS DRAWING DOES NOT CONSTITUTE AN ENDORSEMENT OR A GUARANTEE OF THE ACCURACY OR COMPLETENESS OF THE INFORMATION PROVIDED HEREIN.



EXISTING SOUTH
(REAR) ELEVATION

SCALE	3/16" - 1/0"	DRAWN BY	TG	CHECKED BY	
DATE	JAN 2023	DRAWING NUMBER			
PROJECT NUMBER	2312				A-3.4

DRAWING TITLE	EXISTING REAR ELEVATION
	SOUTHLAWN RESIDENCE
	17 SOUTHLAWN DRIVE, WOODBRIDGE, ONT. L4H 1A1

No.	DATE	REVISION/SUBMISSION	ISSUED BY

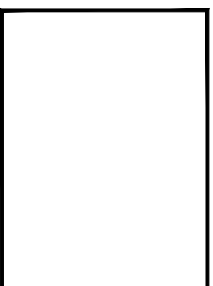

GORAL DESIGN
T: 647.505.9632
E: tgoral@goraldesign.ca



THIS DRAWING IS THE PROPERTY OF GORAL DESIGN INC. AND IS NOT TO BE REPRODUCED OR TRANSMITTED IN ANY FORM OR BY ANY MEANS, ELECTRONIC OR MECHANICAL, INCLUDING PHOTOCOPYING, RECORDING, OR BY ANY INFORMATION STORAGE AND RETRIEVAL SYSTEM, WITHOUT THE WRITTEN PERMISSION OF GORAL DESIGN INC. THE DESIGNER AND ARCHITECT ASSUME NO LIABILITY FOR ANY DAMAGE OR INJURY TO PERSONS OR PROPERTY ARISING FROM THE USE OF THIS DRAWING. THE CLIENT IS RESPONSIBLE FOR OBTAINING ALL NECESSARY PERMITS AND APPROVALS FROM THE APPROPRIATE AUTHORITIES. THE DESIGNER AND ARCHITECT ASSUME NO LIABILITY FOR ANY DAMAGE OR INJURY TO PERSONS OR PROPERTY ARISING FROM THE USE OF THIS DRAWING. THE CLIENT IS RESPONSIBLE FOR OBTAINING ALL NECESSARY PERMITS AND APPROVALS FROM THE APPROPRIATE AUTHORITIES. THE DESIGNER AND ARCHITECT ASSUME NO LIABILITY FOR ANY DAMAGE OR INJURY TO PERSONS OR PROPERTY ARISING FROM THE USE OF THIS DRAWING. THE CLIENT IS RESPONSIBLE FOR OBTAINING ALL NECESSARY PERMITS AND APPROVALS FROM THE APPROPRIATE AUTHORITIES.

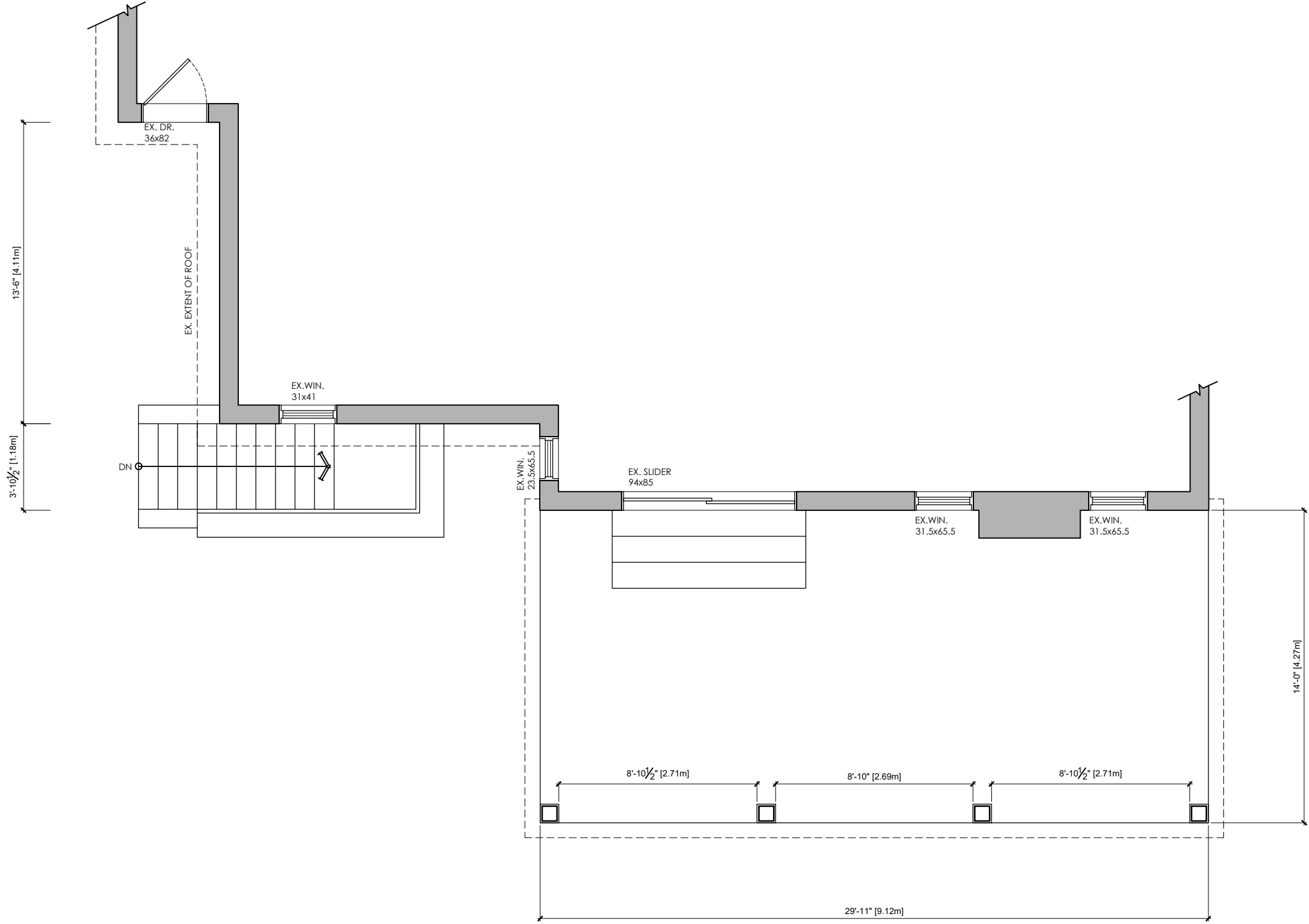

THIS DRAWING IS THE PROPERTY OF GORAL DESIGN INC. AND IS TO BE USED ONLY FOR THE PROJECT AND SITE SPECIFICALLY IDENTIFIED HEREON. NO PART OF THIS DRAWING IS TO BE REPRODUCED, COPIED, STORED, TRANSMITTED, OR OTHERWISE DISCLOSED TO ANY OTHER PARTY WITHOUT THE WRITTEN PERMISSION OF GORAL DESIGN INC. THE DESIGNER AND ARCHITECT ASSUME NO LIABILITY FOR ANY ERRORS OR OMISSIONS IN THIS DRAWING. THE CLIENT IS RESPONSIBLE FOR THE ACCURACY AND COMPLETENESS OF THE INFORMATION PROVIDED TO THE DESIGNER AND ARCHITECT. THE DESIGNER AND ARCHITECT SHALL BE RESPONSIBLE FOR THE DESIGN AND CONSTRUCTION OF THE PROJECT AND SHALL NOT BE RESPONSIBLE FOR THE DESIGN OR CONSTRUCTION OF ANY EXISTING STRUCTURES OR UTILITIES. THE DESIGNER AND ARCHITECT SHALL BE RESPONSIBLE FOR THE DESIGN AND CONSTRUCTION OF THE PROJECT AND SHALL NOT BE RESPONSIBLE FOR THE DESIGN OR CONSTRUCTION OF ANY EXISTING STRUCTURES OR UTILITIES.



GORAL
DESIGN

GORAL DESIGN
 T: 647.505.9632
 E: tgoral@goraldesign.ca

No.	DATE	REVISION/SUBMISSION	ISSUED BY

DRAWING TITLE PROPOSED PARTIAL FLOOR PLAN SOUTHLAWN RESIDENCE 17 SOUTHLAWN DRIVE, WOODBRIDGE, ONT. L4H 1A1	<table style="width: 100%; border-collapse: collapse;"> <tr> <td style="width: 50%;">SCALE 3/16" - 1-0"</td> <td style="width: 50%;">DRAWN BY TG</td> </tr> <tr> <td>DATE JAN 2023</td> <td>DRAWING NUMBER</td> </tr> <tr> <td>PROJECT NUMBER</td> <td>2312</td> </tr> </table>	SCALE 3/16" - 1-0"	DRAWN BY TG	DATE JAN 2023	DRAWING NUMBER	PROJECT NUMBER	2312
SCALE 3/16" - 1-0"	DRAWN BY TG						
DATE JAN 2023	DRAWING NUMBER						
PROJECT NUMBER	2312						

SCALE 3/16" - 1-0"	DRAWN BY TG
DATE JAN 2023	DRAWING NUMBER
PROJECT NUMBER	2312

A-4.2



PROPOSED SOUTH
(REAR) ELEVATION

SCALE	3/16" = 1'-0"	DRAWN BY	TG	CHECKED BY	
DATE	JAN 2023	DRAWING NUMBER			
PROJECT NUMBER	2312				A-4.3

DRAWING TITLE	PROPOSED REAR ELEVATION
	SOUTHLAWN RESIDENCE
	17 SOUTHLAWN DRIVE, WOODBRIDGE, ONT. L4H 1A1

No.	DATE	REVISION/SUBMISSION	ISSUED BY

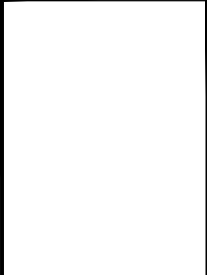

GORAL DESIGN
T: 647.505.9632
E: tgoral@goraldesign.ca



THIS DRAWING IS THE PROPERTY OF GORAL DESIGN AND IS NOT TO BE REPRODUCED OR TRANSMITTED IN ANY FORM OR BY ANY MEANS, ELECTRONIC OR MECHANICAL, INCLUDING PHOTOCOPYING, RECORDING, OR BY ANY INFORMATION STORAGE AND RETRIEVAL SYSTEM, WITHOUT THE WRITTEN PERMISSION OF GORAL DESIGN. THE CLIENT AGREES TO HOLD GORAL DESIGN HARMLESS FROM AND TO INDEMNIFY GORAL DESIGN AGAINST ALL CLAIMS, DAMAGES, LOSSES AND EXPENSES, INCLUDING REASONABLE ATTORNEY'S FEES, ARISING OUT OF OR RESULTING FROM THE USE OF THIS DRAWING. THE CLIENT'S USE OF THIS DRAWING IS LIMITED TO THE PROJECT AND SITE SPECIFICALLY IDENTIFIED HEREIN. ANY OTHER USE OF THIS DRAWING IS STRICTLY PROHIBITED. THE CLIENT'S USE OF THIS DRAWING IS LIMITED TO THE PROJECT AND SITE SPECIFICALLY IDENTIFIED HEREIN. ANY OTHER USE OF THIS DRAWING IS STRICTLY PROHIBITED. THE CLIENT'S USE OF THIS DRAWING IS LIMITED TO THE PROJECT AND SITE SPECIFICALLY IDENTIFIED HEREIN. ANY OTHER USE OF THIS DRAWING IS STRICTLY PROHIBITED.

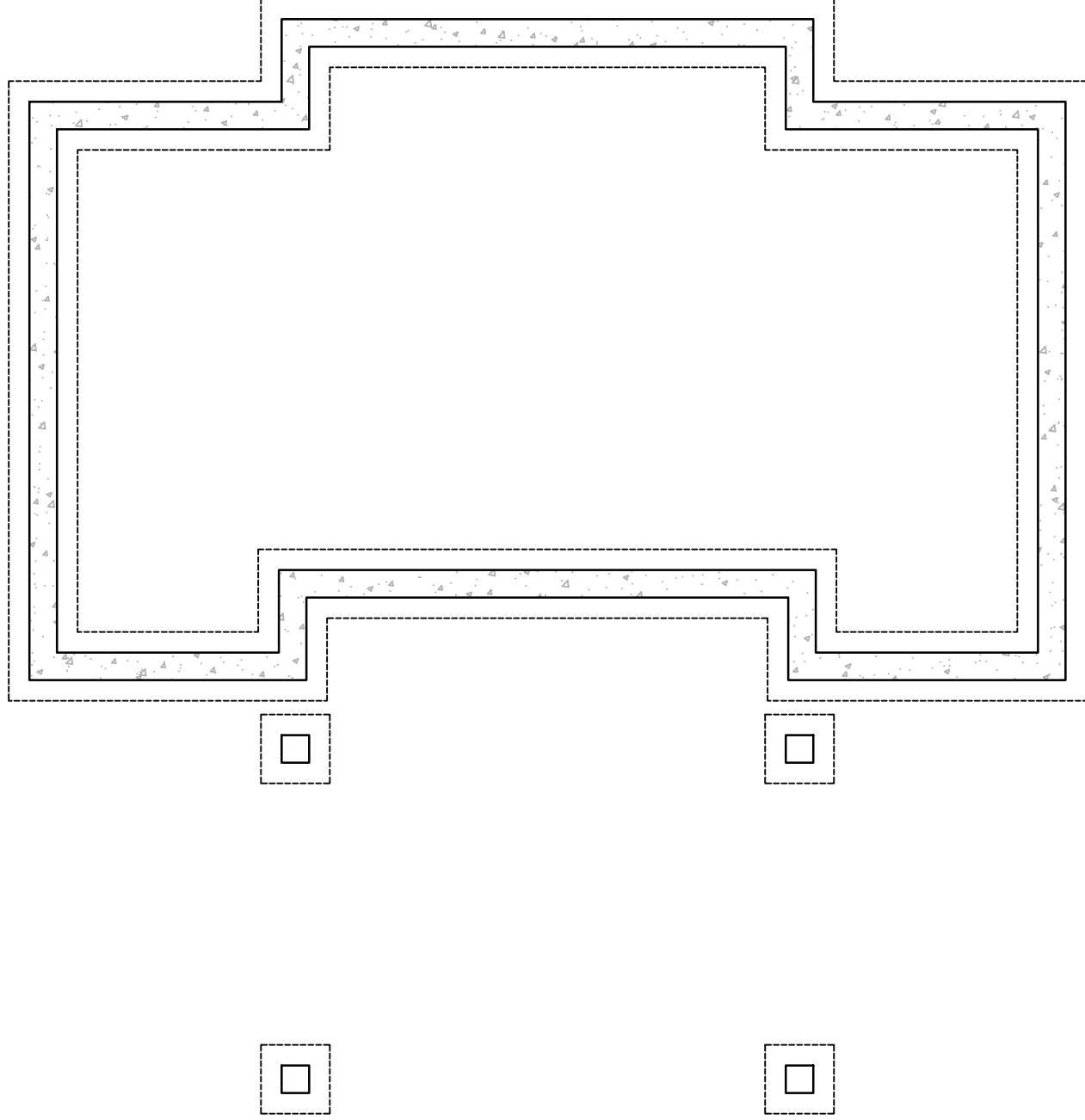

THIS DRAWING IS THE PROPERTY OF GORAL DESIGN AND SHOULD BE KEPT IN STRICTLY CONFIDENTIAL. IT IS TO BE USED ONLY FOR THE PROJECT AND SITE SPECIFICALLY IDENTIFIED. IT IS NOT TO BE REPRODUCED, COPIED, OR TRANSMITTED IN ANY FORM OR BY ANY MEANS, WITHOUT THE WRITTEN PERMISSION OF GORAL DESIGN. THE CLIENT AGREES TO HOLD GORAL DESIGN HARMLESS FROM AND AGAINST ALL LIABILITY, INCLUDING REASONABLE ATTORNEY'S FEES, ARISING OUT OF OR FROM THE USE OF THIS DRAWING. THE CLIENT'S USE OF THIS DRAWING IS LIMITED TO THE PROJECT AND SITE SPECIFICALLY IDENTIFIED. THE CLIENT'S USE OF THIS DRAWING FOR ANY OTHER PROJECT OR SITE IS STRICTLY PROHIBITED. THE CLIENT'S USE OF THIS DRAWING FOR ANY OTHER PROJECT OR SITE IS STRICTLY PROHIBITED. THE CLIENT'S USE OF THIS DRAWING FOR ANY OTHER PROJECT OR SITE IS STRICTLY PROHIBITED.



GORAL DESIGN
T: 647.505.9632
E: tgoral@goraldesign.ca

No.	DATE	REVISION/SUBMISSION	ISSUED BY

DRAWING TITLE	
PROPOSED CABANA FOUNDATION PLAN	
SOUTHLAWN RESIDENCE	
17 SOUTHLAWN DRIVE, WOODBRIDGE, ONT. L4H 1A1	

SCALE	1/4" = 1'-0"	DRAWN BY	TC	CHECKED BY	
DATE	JAN 2023	DRAWING NUMBER			
PROJECT NUMBER	2312	A-5.1			

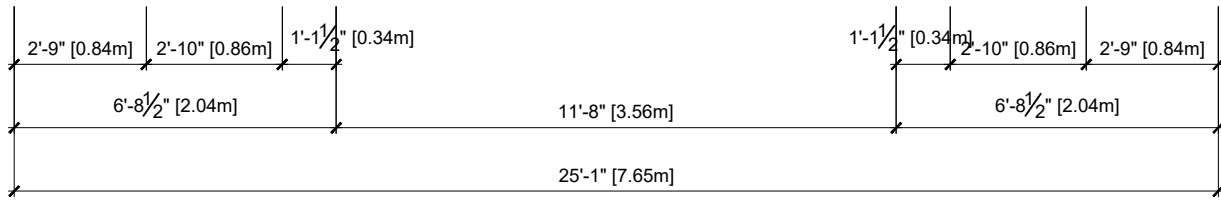
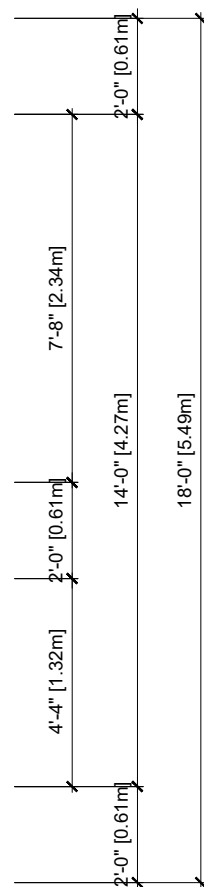
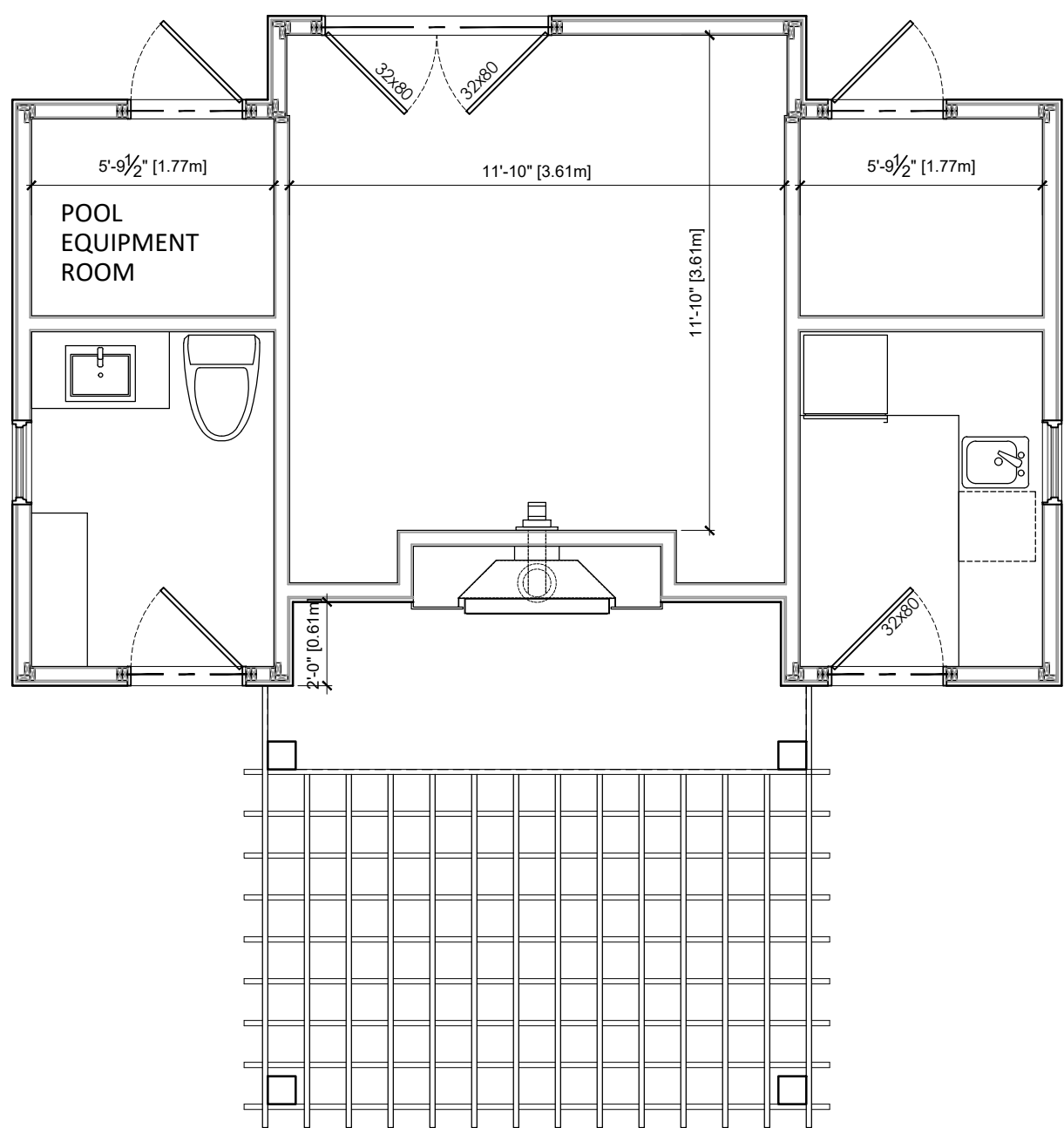
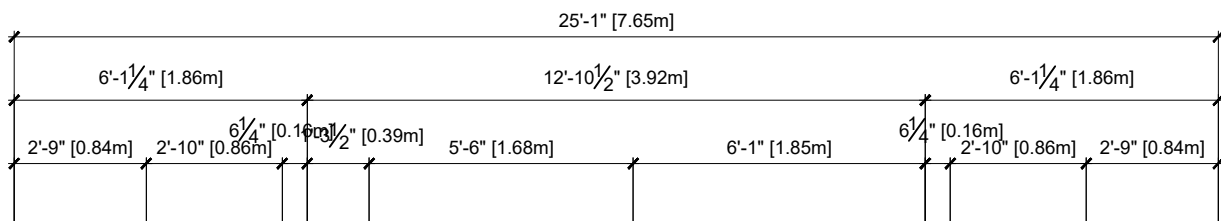
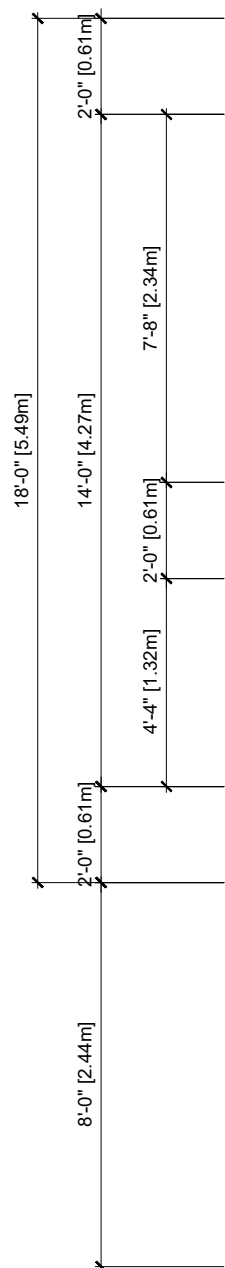

SCALE	1/4" = 1'-0"	DRAWN BY	TG	CHECKED BY	
DATE	JAN 2023	DRAWING NUMBER			
PROJECT NUMBER	2312				

DRAWING TITLE	PROPOSED CABANA FLOOR PLAN
	SOUTHLAWN RESIDENCE
	17 SOUTHLAWN DRIVE, WOODBRIDGE, ONT. L4H 1A1

No.	DATE	REVISION/SUBMISSION	ISSUED BY

GORAL DESIGN
 T: 647.505.9632
 E: tgoral@goraldesign.ca

THIS DRAWING IS THE PROPERTY OF GORAL DESIGN AND IS NOT TO BE REPRODUCED, COPIED, OR TRANSMITTED IN ANY FORM OR BY ANY MEANS, ELECTRONIC OR MECHANICAL, INCLUDING PHOTOCOPYING, RECORDING, OR BY ANY INFORMATION STORAGE AND RETRIEVAL SYSTEM. THE USER OF THIS DRAWING AGREES TO HOLD GORAL DESIGN HARMLESS FROM AND TO INDEMNIFY GORAL DESIGN AGAINST ALL CLAIMS, DAMAGES, LOSSES AND EXPENSES, INCLUDING REASONABLE ATTORNEY'S FEES, ARISING OUT OF OR RESULTING FROM THE USE OF THIS DRAWING. THE USER OF THIS DRAWING AGREES TO HOLD GORAL DESIGN HARMLESS FROM AND TO INDEMNIFY GORAL DESIGN AGAINST ALL CLAIMS, DAMAGES, LOSSES AND EXPENSES, INCLUDING REASONABLE ATTORNEY'S FEES, ARISING OUT OF OR RESULTING FROM THE USE OF THIS DRAWING. THE USER OF THIS DRAWING AGREES TO HOLD GORAL DESIGN HARMLESS FROM AND TO INDEMNIFY GORAL DESIGN AGAINST ALL CLAIMS, DAMAGES, LOSSES AND EXPENSES, INCLUDING REASONABLE ATTORNEY'S FEES, ARISING OUT OF OR RESULTING FROM THE USE OF THIS DRAWING.

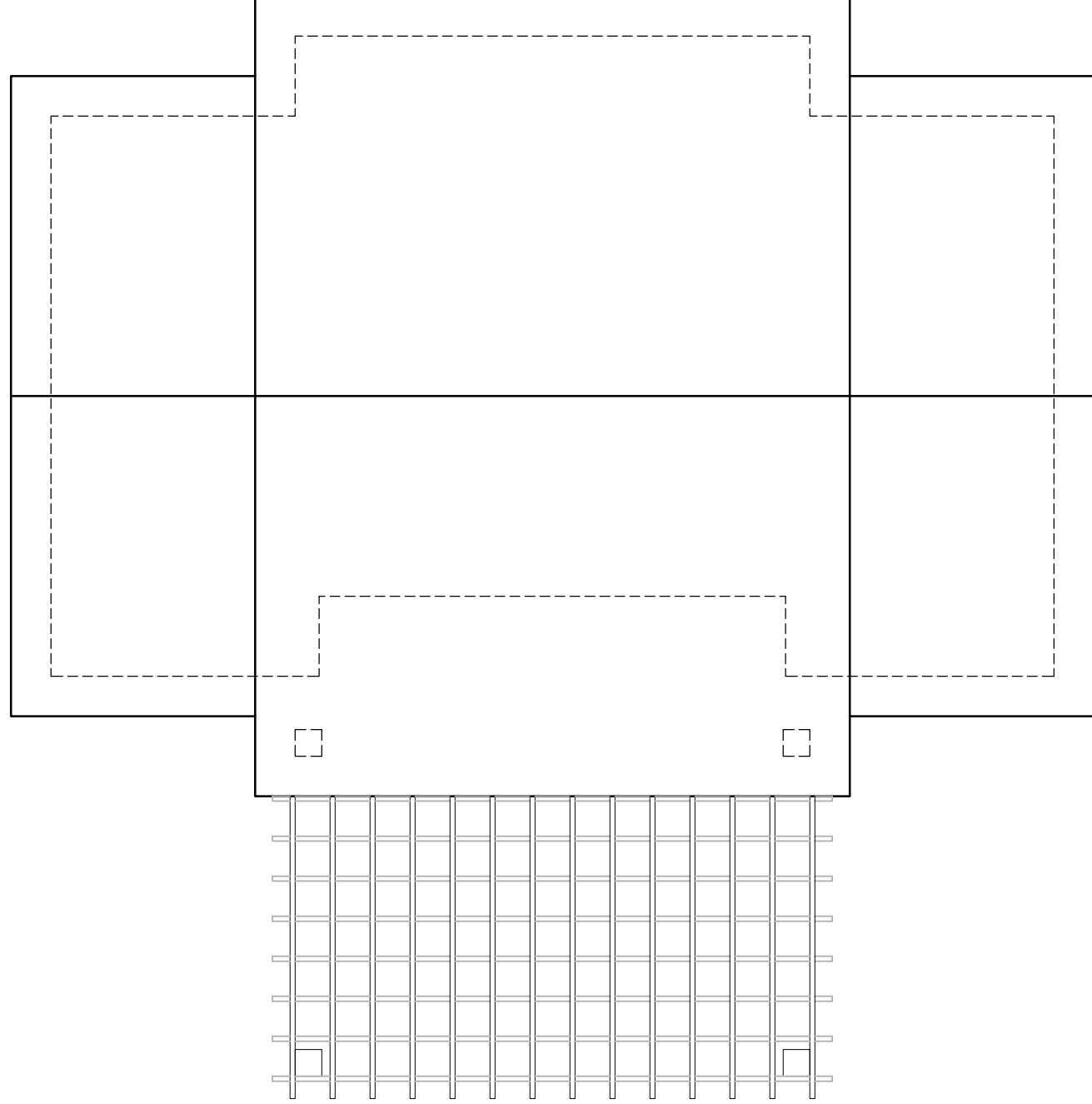

THIS DRAWING IS THE PROPERTY OF GORAL DESIGN AND SHALL BE KEPT IN CONFIDENCE. IT IS TO BE USED ONLY FOR THE PROJECT AND SITE SPECIFICALLY IDENTIFIED HEREIN. IT IS NOT TO BE REPRODUCED, COPIED, REPRODUCED, OR TRANSMITTED IN ANY FORM OR BY ANY MEANS, WITHOUT THE WRITTEN PERMISSION OF GORAL DESIGN. THE CLIENT AGREES TO HOLD GORAL DESIGN AND ITS DESIGNERS HARMLESS FROM AND AGAINST ALL CLAIMS, DAMAGES, LOSSES AND EXPENSES, INCLUDING REASONABLE ATTORNEY'S FEES, ARISING OUT OF OR RESULTING FROM THE USE OF THIS DRAWING, WHETHER SUCH CLAIMS, DAMAGES, LOSSES AND EXPENSES ARE CAUSED IN WHOLE OR IN PART BY NEGLIGENCE, ACTIVE OR PASSIVE NEGLIGENCE, OR OTHERWISE. THE CLIENT'S USE OF THIS DRAWING SHALL BE LIMITED TO THE PROJECT AND SITE SPECIFICALLY IDENTIFIED HEREIN. THE CLIENT'S USE OF THIS DRAWING FOR ANY OTHER PROJECT OR SITE SHALL BE AT THE CLIENT'S SOLE RISK AND WITHOUT LIABILITY TO GORAL DESIGN. THE CLIENT'S USE OF THIS DRAWING FOR ANY OTHER PROJECT OR SITE SHALL BE AT THE CLIENT'S SOLE RISK AND WITHOUT LIABILITY TO GORAL DESIGN.



GORAL DESIGN
 T: 647.505.9632
 E: tgoral@goraldesign.ca

No.	DATE	REVISION/SUBMISSION	ISSUED BY

DRAWING TITLE
 PROPOSED CABANA
 ROOF PLAN

**SOUTHLAWN
 RESIDENCE**
 17 SOUTHLAWN DRIVE, WOODBRIDGE, ONT. L4H 1A1

SCALE	1/4" = 1'-0"	DRAWN BY	TC	CHECKED BY	
DATE	JAN 2023	DRAWING NUMBER			
PROJECT NUMBER	2312	A-5.3			

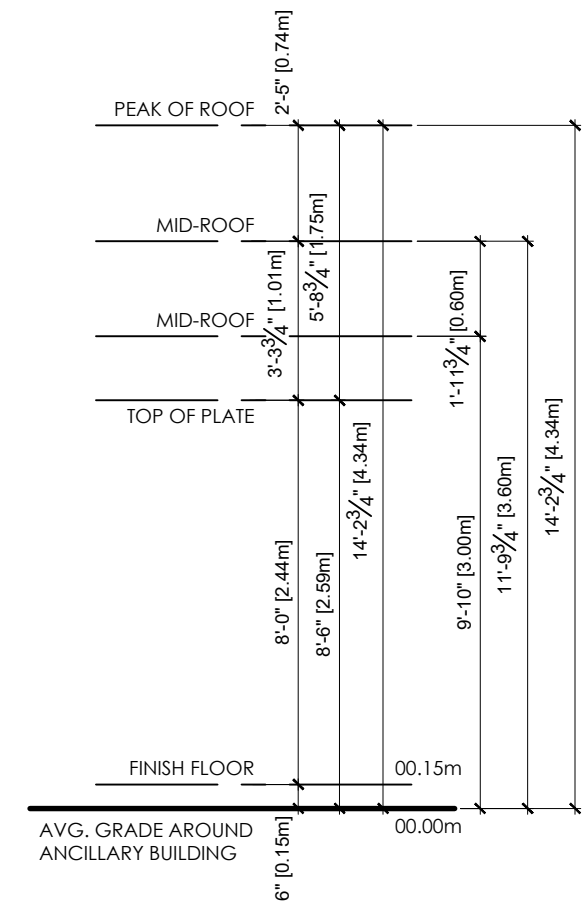
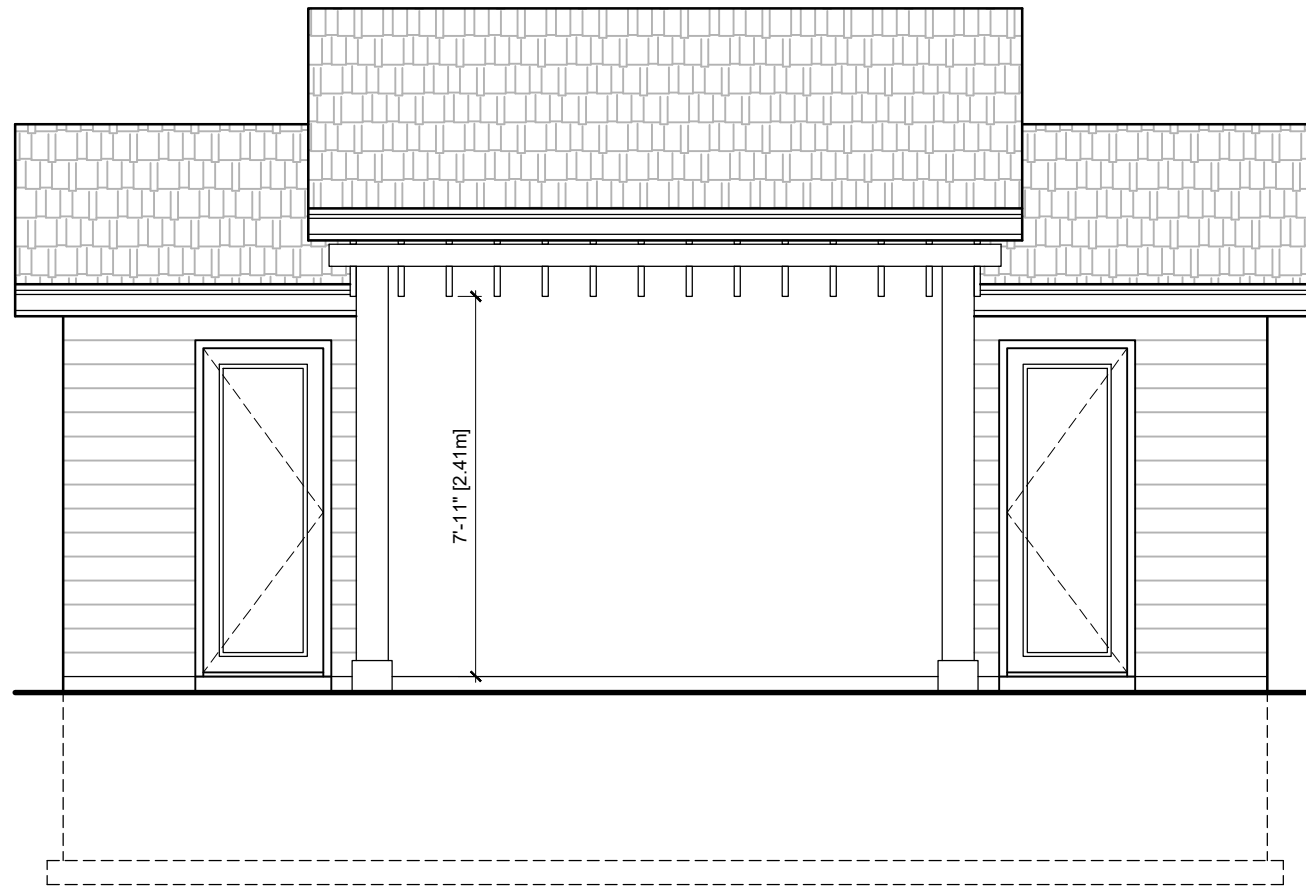

FRONT EAST ELEVATION

THIS DRAWING IS THE PROPERTY OF GORAL DESIGN INC. AND IS NOT TO BE REPRODUCED OR TRANSMITTED IN ANY FORM OR BY ANY MEANS, ELECTRONIC OR MECHANICAL, INCLUDING PHOTOCOPYING, RECORDING, OR BY ANY INFORMATION STORAGE AND RETRIEVAL SYSTEM, WITHOUT THE WRITTEN PERMISSION OF GORAL DESIGN INC. THE CLIENT AGREES TO HOLD GORAL DESIGN INC. HARMLESS FROM AND AGAINST ALL CLAIMS, DAMAGES, LOSSES AND EXPENSES, INCLUDING REASONABLE ATTORNEY'S FEES, ARISING OUT OF OR RESULTING FROM THE USE OF THIS DRAWING. THE CLIENT'S USE OF THIS DRAWING IS LIMITED TO THE PROJECT AND SITE SPECIFICALLY IDENTIFIED IN THE TITLE BLOCK. ANY OTHER USE OF THIS DRAWING IS STRICTLY PROHIBITED. THE CLIENT IS RESPONSIBLE FOR OBTAINING ALL NECESSARY PERMITS AND APPROVALS FROM THE APPROPRIATE AUTHORITIES. THE CLIENT IS RESPONSIBLE FOR VERIFYING THE ACCURACY OF ALL INFORMATION PROVIDED TO GORAL DESIGN INC. GORAL DESIGN INC. MAKES NO WARRANTY, REPRESENTATION OR GUARANTEE, EXPRESS OR IMPLIED, AS TO THE ACCURACY, COMPLETENESS, TIMELINESS, OR SUITABILITY OF THE INFORMATION PROVIDED TO GORAL DESIGN INC. THE CLIENT'S USE OF THIS DRAWING IS LIMITED TO THE PROJECT AND SITE SPECIFICALLY IDENTIFIED IN THE TITLE BLOCK. ANY OTHER USE OF THIS DRAWING IS STRICTLY PROHIBITED. THE CLIENT IS RESPONSIBLE FOR OBTAINING ALL NECESSARY PERMITS AND APPROVALS FROM THE APPROPRIATE AUTHORITIES. THE CLIENT IS RESPONSIBLE FOR VERIFYING THE ACCURACY OF ALL INFORMATION PROVIDED TO GORAL DESIGN INC. GORAL DESIGN INC. MAKES NO WARRANTY, REPRESENTATION OR GUARANTEE, EXPRESS OR IMPLIED, AS TO THE ACCURACY, COMPLETENESS, TIMELINESS, OR SUITABILITY OF THE INFORMATION PROVIDED TO GORAL DESIGN INC.



GORAL DESIGN
 T: 647.505.9632
 E: tgoral@goraldesign.ca

No.	DATE	REVISION/SUBMISSION	ISSUED BY

DRAWING TITLE	
CABANA ELEVATION	
SOUTHLAWN RESIDENCE	
17 SOUTHLAWN DRIVE, WOODBRIDGE, ONT. L4H 1A1	

SCALE	1/4" = 1'-0"	DRAWN BY	TG	CHECKED BY	
DATE	JAN 2023	DRAWING NUMBER			
PROJECT NUMBER	2312				A-5.4

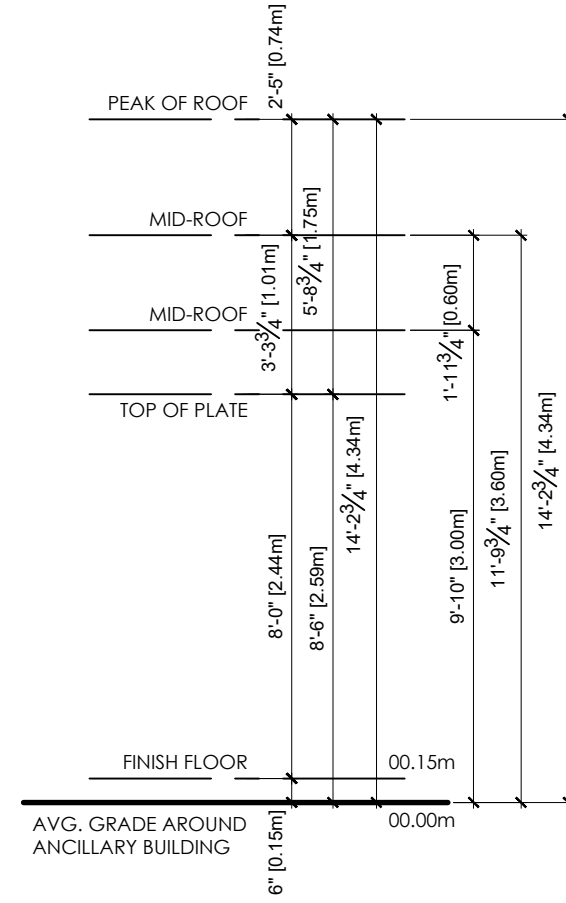
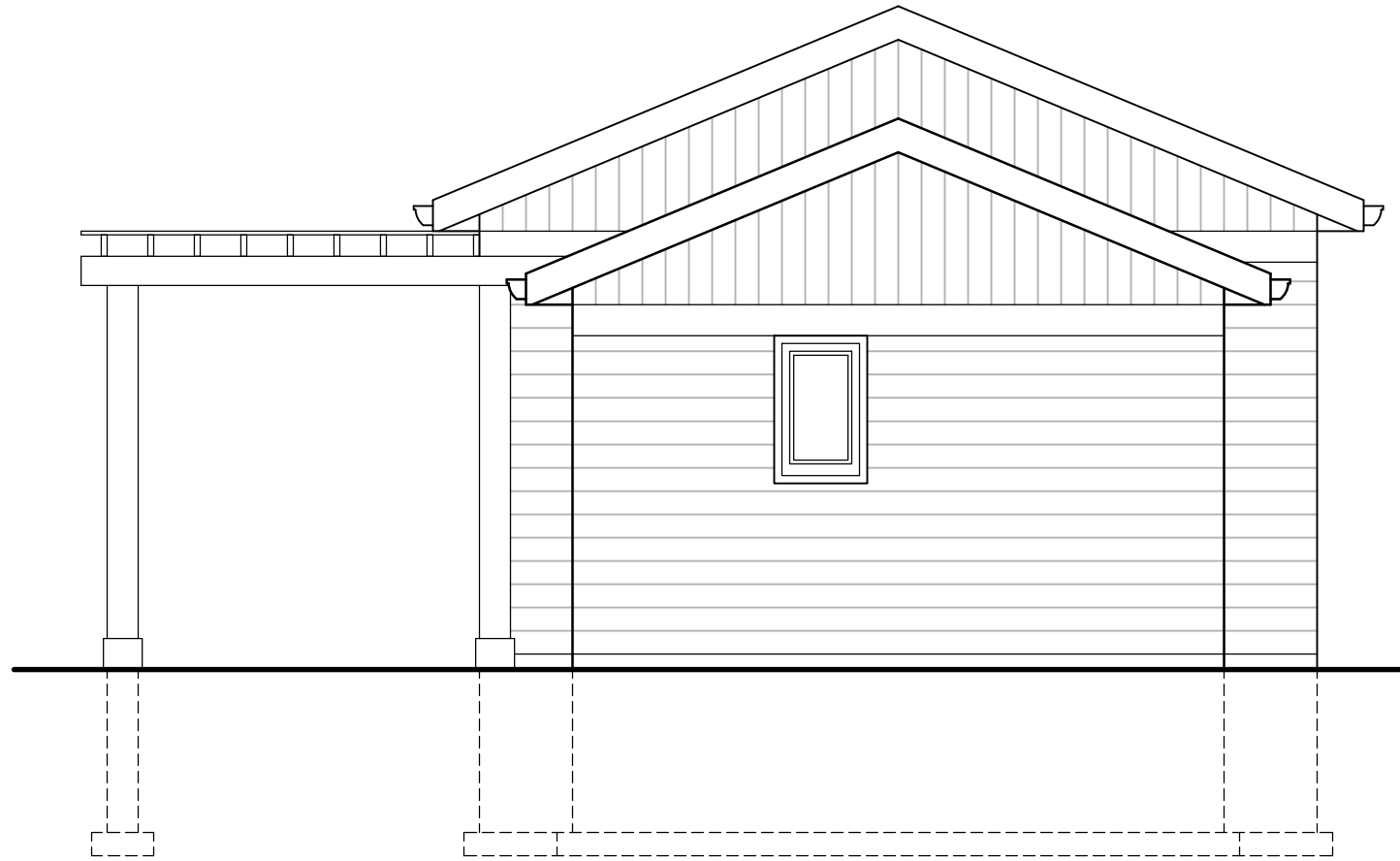

NORTH SIDE ELEVATION

NO DRAWING SHALL BE MADE FOR THIS PROJECT WITHOUT THE CONSENT OF GORAL DESIGN. THE INFORMATION CONTAINED HEREIN IS FOR THE EXCLUSIVE USE OF THE CLIENT. GORAL DESIGN SHALL NOT BE RESPONSIBLE FOR ANY CONSTRUCTION DELAYS OR COSTS INCURRED BY THE CLIENT. THE CLIENT SHALL BE RESPONSIBLE FOR OBTAINING ALL NECESSARY PERMITS AND APPROVALS FROM THE LOCAL AUTHORITIES. GORAL DESIGN SHALL NOT BE RESPONSIBLE FOR ANY CONSTRUCTION DELAYS OR COSTS INCURRED BY THE CLIENT. THE CLIENT SHALL BE RESPONSIBLE FOR OBTAINING ALL NECESSARY PERMITS AND APPROVALS FROM THE LOCAL AUTHORITIES. GORAL DESIGN SHALL NOT BE RESPONSIBLE FOR ANY CONSTRUCTION DELAYS OR COSTS INCURRED BY THE CLIENT. THE CLIENT SHALL BE RESPONSIBLE FOR OBTAINING ALL NECESSARY PERMITS AND APPROVALS FROM THE LOCAL AUTHORITIES.



GORAL DESIGN
T: 647.505.9632
E: tgoral@goraldesign.ca

No.	DATE	REVISION/SUBMISSION	ISSUED BY

DRAWING TITLE	
CABANA ELEVATION	
SOUTHLAWN RESIDENCE	
17 SOUTHLAWN DRIVE, WOODBRIDGE, ONT. L4H 3A1	

SCALE	1/4" = 1'-0"	DRAWN BY	TG	CHECKED BY	
DATE	JAN 2023	DRAWING NUMBER			
PROJECT NUMBER	2312				A-5.5

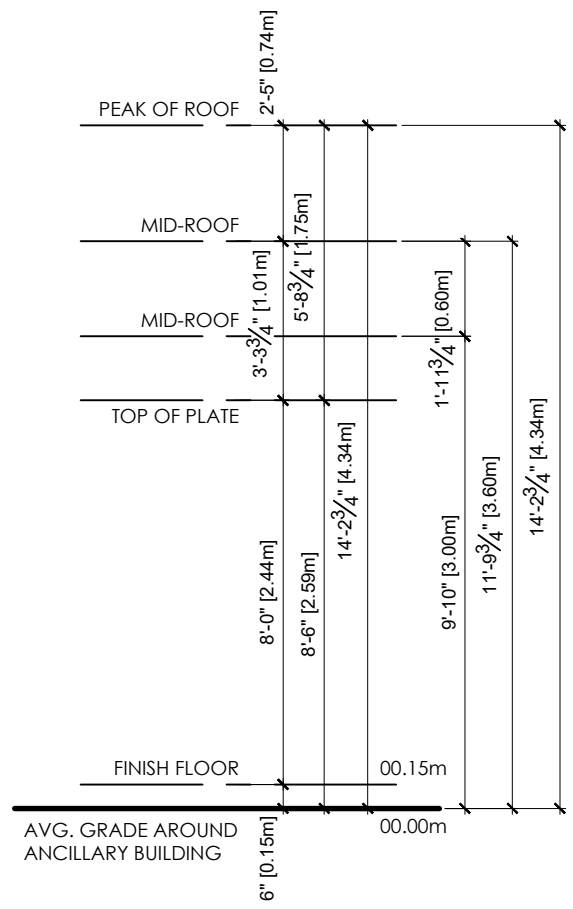
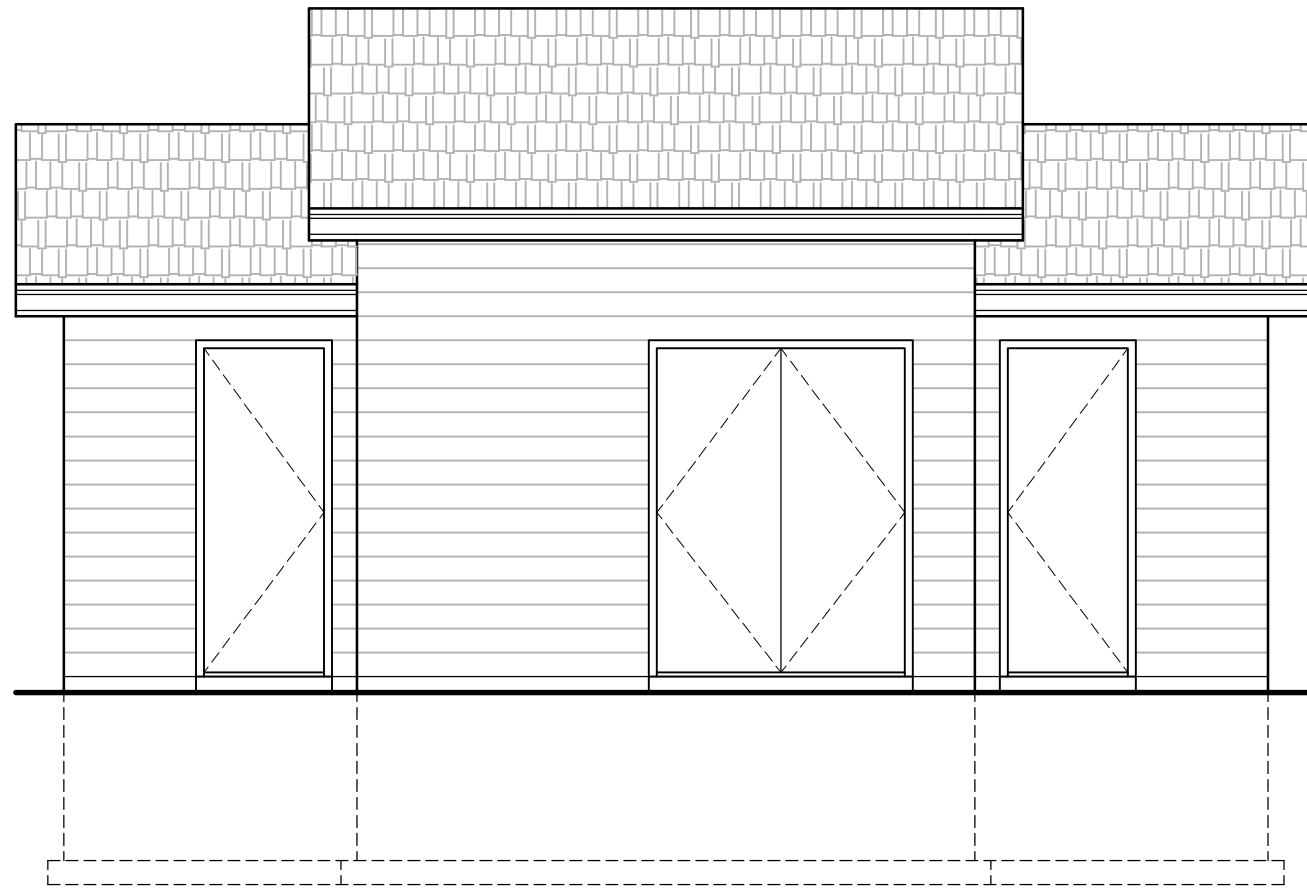

FRONT EAST ELEVATION

THIS DRAWING IS THE PROPERTY OF GORAL DESIGN INC. AND IS NOT TO BE REPRODUCED, COPIED, OR TRANSMITTED IN ANY FORM OR BY ANY MEANS, ELECTRONIC OR MECHANICAL, WITHOUT THE WRITTEN PERMISSION OF GORAL DESIGN INC. THE CLIENT AGREES TO HOLD GORAL DESIGN INC. HARMLESS FROM AND AGAINST ALL CLAIMS, DAMAGES, LOSSES AND EXPENSES, INCLUDING REASONABLE ATTORNEY'S FEES, ARISING OUT OF OR RESULTING FROM THE USE OF THIS DRAWING. THE CLIENT'S USE OF THIS DRAWING IS LIMITED TO THE PROJECT AND SITE SPECIFICALLY IDENTIFIED IN THE TITLE BLOCK. ANY OTHER USE OF THIS DRAWING IS STRICTLY PROHIBITED. THE CLIENT'S USE OF THIS DRAWING IS LIMITED TO THE PROJECT AND SITE SPECIFICALLY IDENTIFIED IN THE TITLE BLOCK. ANY OTHER USE OF THIS DRAWING IS STRICTLY PROHIBITED. THE CLIENT'S USE OF THIS DRAWING IS LIMITED TO THE PROJECT AND SITE SPECIFICALLY IDENTIFIED IN THE TITLE BLOCK. ANY OTHER USE OF THIS DRAWING IS STRICTLY PROHIBITED.



GORAL DESIGN
 T: 647.505.9632
 E: tgoral@goraldesign.ca

No.	DATE	REVISION/SUBMISSION	ISSUED BY

DRAWING TITLE	
CABANA ELEVATION	
SOUTHLAWN RESIDENCE	
17 SOUTHLAWN DRIVE, WOODBRIDGE, ONT. L4H 1A1	

SCALE	1/4" = 1'-0"	DRAWN BY	TC	CHECKED BY	
DATE	JAN 2023	DRAWING NUMBER			
PROJECT NUMBER	2312				A-5.6

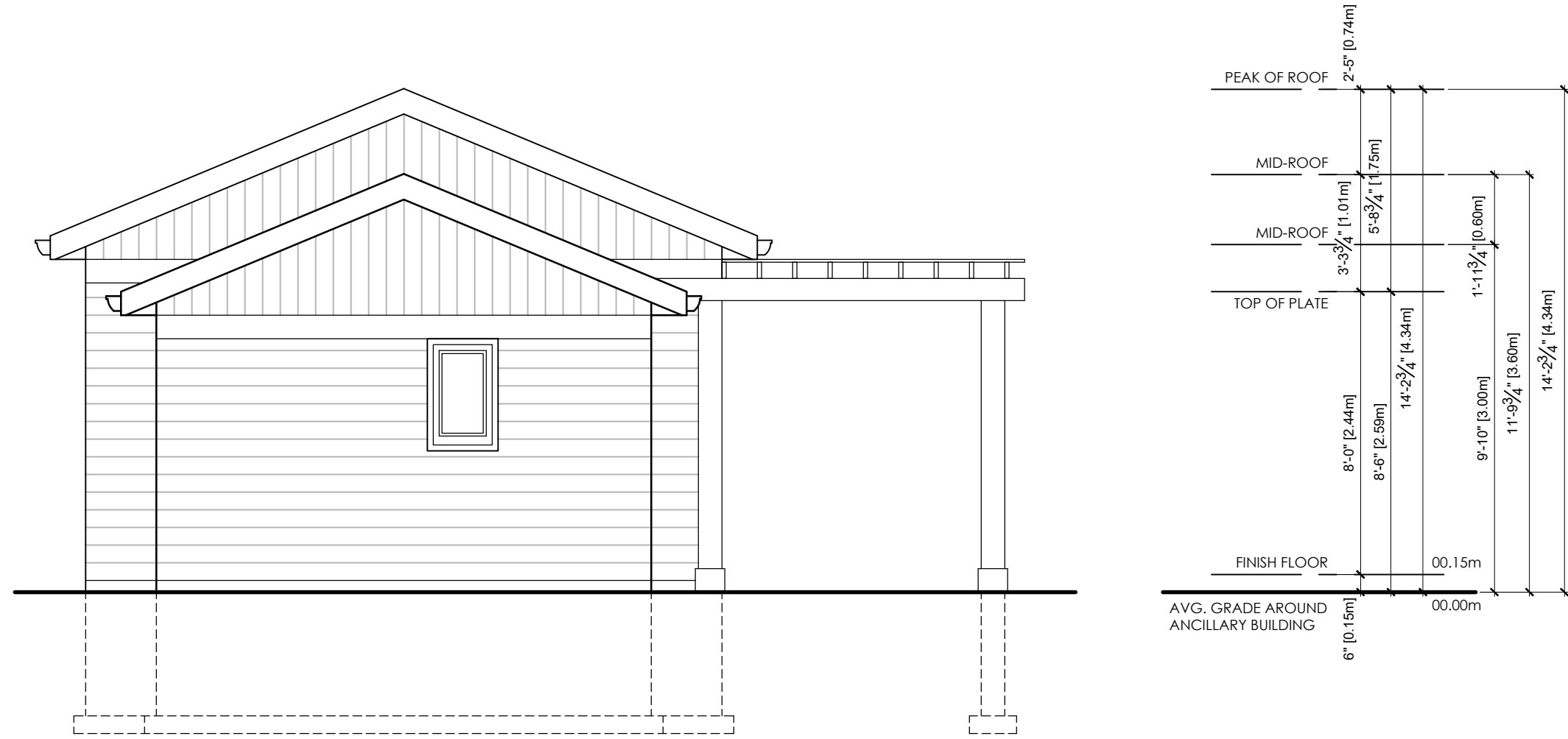

SOUTH SIDE ELEVATION

SCALE	1/4" = 1'-0"	DRAWN BY	TG	CHECKED BY
DATE	JAN 2023	DRAWING NUMBER		
PROJECT NUMBER	2312			

DRAWING TITLE	CABANA ELEVATION
	SOUTHLAWN RESIDENCE
	17 SOUTHLAWN DRIVE, WOODBRIDGE, ONT. L4H 1A1

No.	DATE	REVISION/SUBMISSION	ISSUED BY

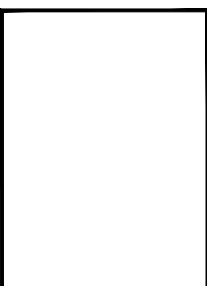

GORAL DESIGN
 T: 647.505.9632
 E: tgoral@goraldesign.ca



THIS DRAWING IS THE PROPERTY OF GORAL DESIGN AND IS TO BE USED ONLY FOR THE PROJECT AND SITE SPECIFICALLY IDENTIFIED HEREIN. ANY REUSE OR REPRODUCTION OF THIS DRAWING WITHOUT THE WRITTEN PERMISSION OF GORAL DESIGN IS STRICTLY PROHIBITED. THE CLIENT AGREES TO HOLD GORAL DESIGN HARMLESS FROM AND AGAINST ALL CLAIMS, DAMAGES, LOSSES AND EXPENSES, INCLUDING REASONABLE ATTORNEY'S FEES, ARISING OUT OF OR RESULTING FROM THE USE OF THIS DRAWING. THE CLIENT'S USE OF THIS DRAWING IS LIMITED TO THE PROJECT AND SITE SPECIFICALLY IDENTIFIED HEREIN. THE CLIENT'S USE OF THIS DRAWING FOR ANY OTHER PROJECT OR SITE IS AT THE CLIENT'S SOLE RISK AND WITHOUT LIABILITY TO GORAL DESIGN. THE CLIENT'S USE OF THIS DRAWING FOR ANY OTHER PROJECT OR SITE IS AT THE CLIENT'S SOLE RISK AND WITHOUT LIABILITY TO GORAL DESIGN. THE CLIENT'S USE OF THIS DRAWING FOR ANY OTHER PROJECT OR SITE IS AT THE CLIENT'S SOLE RISK AND WITHOUT LIABILITY TO GORAL DESIGN. THE CLIENT'S USE OF THIS DRAWING FOR ANY OTHER PROJECT OR SITE IS AT THE CLIENT'S SOLE RISK AND WITHOUT LIABILITY TO GORAL DESIGN.