

LANDS CONVEYED TO CITY
35,1158.4sf (3,266.3 sm)

NO GRADE CHANGES

NO GRADE CHANGES

NO GRADE CHANGES

NO GRADE CHANGES

Note: For Planting in this area see drawing RP-1 Restoration Planting Plan

Note: Any disturbed areas to be sodded with a minimum of 150mm topsoil

P-Gates, upgraded signage (no parking, no dumping) to be provided, exact locations to be confirmed by City Staff.

Note: For Planting in this area see drawing RP-1 Restoration Planting Plan

LEGEND

- Trees to be preserved
- Heavy Duty Hoarding Protection, see City of Vaughan detail on LD-1
- ▨ Horizontal Hoarding

Note: Trees to remain on site are shown as per the Tree Inventory & Preservation Plan Report by Kuntz Forestry Consulting Inc. dated 9 December 2020, revised 21 December 2021, 20 January 2022 and 20 October 2022. Consult this report for detailed information regarding preservation measures.

Proposed Infiltration galleries, see drawings by Apin & Martin Consultants Ltd.

PLANT LIST Deciduous Trees

KEY	BOTANICAL NAME	COMMON NAME	SIZE	CONDITION	COMMENTS
2 AFA	<i>Acer x freemanii</i> "Autumn Blaze"	Autumn Blaze Freeman Maple	60mm Cal.	W.B.	FULL FORM
2 AS	<i>Acer saccharum</i>	Sugar Maple	60mm Cal.	W.B.	FULL FORM
2 LT	<i>Liriodendron tulipifera</i>	Tulip Tree	60mm Cal.	W.B.	FULL FORM
2 QA	<i>Quercus alba</i>	White Oak	60mm Cal.	W.B.	FULL FORM

PLANT LIST Shrubs

KEY	BOTANICAL NAME	COMMON NAME	SIZE	CONDITION	COMMENTS
2 Ac	<i>Amelanchier canadensis</i>	Serviceberry	200cm	W.B.	FULL FORM CLUMP
8 Cea	<i>Ceanothus americana</i>	New Jersey Tea	50cm	3 Gal.	FULL FORM
10 Dio	<i>Diervilla lonicera</i>	Bush Honeysuckle	50cm	3 Gal.	FULL FORM
10 Va	<i>Vaccinium angustifolium</i>	Lowbush Blueberry	40cm	2 Gal.	FULL FORM

PLANT LIST Perennials

KEY	BOTANICAL NAME	COMMON NAME	SIZE	CONDITION	COMMENTS
48 aqc	<i>Aquilegia canadensis</i>	Wild Columbine		1 Gal.	FULL FORM
77 cla	<i>Coreopsis lanceolata</i>	Lance-leaved Tickseed		1 Gal.	FULL FORM
28 mdi	<i>Monarda didyma</i>	Bee-balm		1 Gal.	FULL FORM

ATTACHMENT 8
56-66 WALLACE

client

consultants

no	revision	date	by
2	Revised as per latest Site and Grading & Servicing Plans and Arborist Report	11 Nov 2022	D.S.
1	Revised as per City & TRCA comments	23 Feb 2022	D.S.

THESE DRAWINGS ARE THE PROPERTY OF MARK SETTER ASSOCIATES LTD AND SHALL NOT BE ALTERED, MODIFIED, REVISED OR CHANGED WITHOUT THE WRITTEN CONSENT OF MARK SETTER ASSOCIATES LTD. ALL DIMENSIONS ARE TO BE VERIFIED ON SITE AND ANY DISCREPANCIES ARE TO BE REPORTED TO THE LANDSCAPE ARCHITECT.

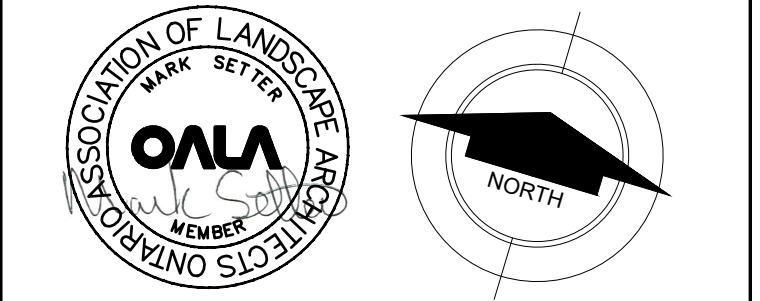

MSA
219 Lake Drive East, Keswick, Ontario, L4P 3E9
tel: 905.476.0844 email: msetter@rogers.com
website: marksetterassociates.com

reviewed by
M.S.

drawn by
D.S.

date
12 February 2021

scale 1:200

drawing title
Landscape Plan

drawing number
L-1

project title
56/66 Wallace Street & 1 Memorial Hill Lane Residential Subdivision Richmond Hill, Ontario
project number
2020.024

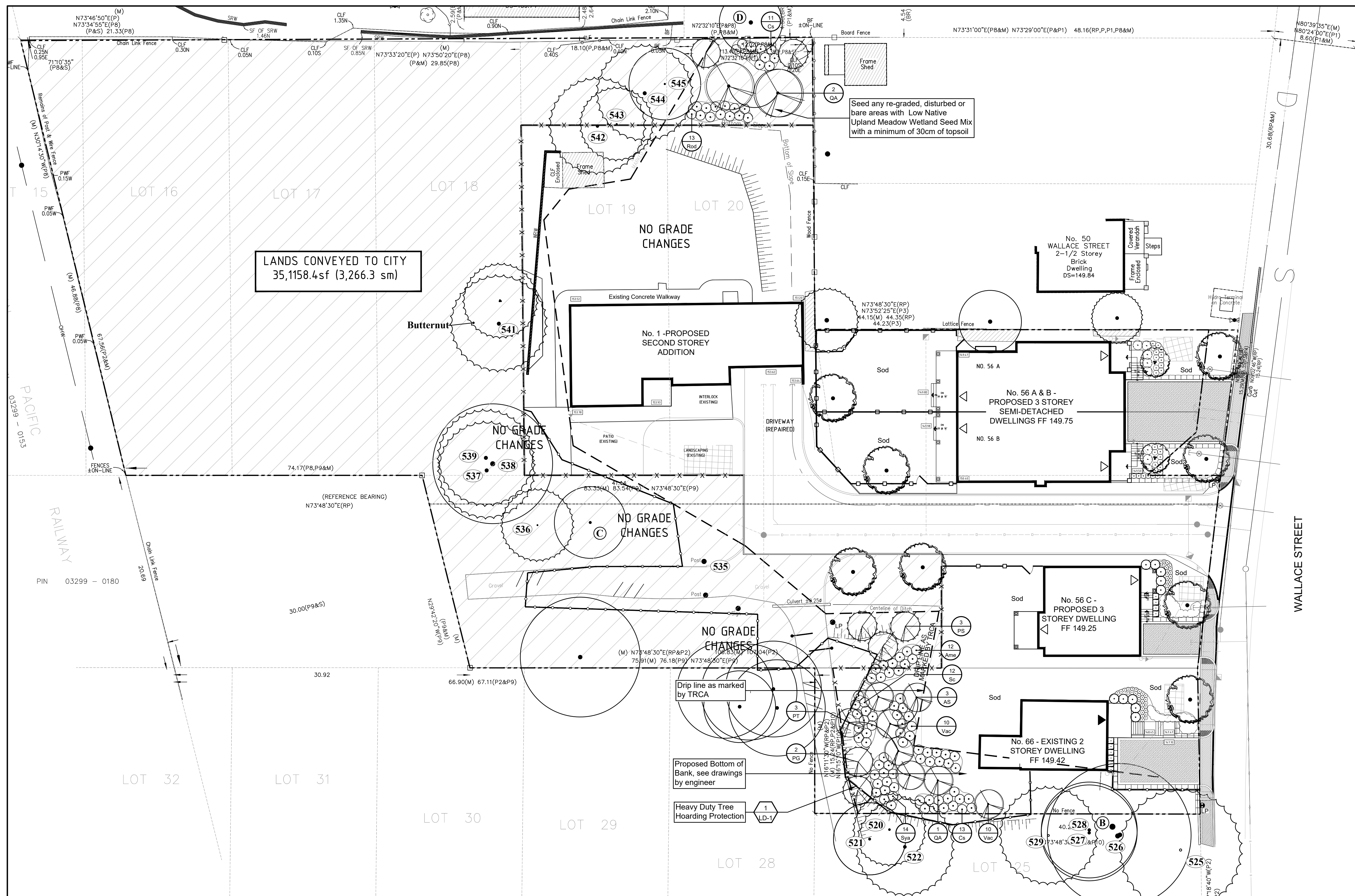

LANDS CONVEYED TO CITY
35,1158.4sf (3,266.3 sm)

SEED ANY RE-GRADED, DISTURBED OR BARE AREAS WITH LOW NATIVE UPLAND MEADOW WETLAND SEED MIX WITH A MINIMUM OF 30CM OF TOPSOIL

NO GRADE CHANGES

NO GRADE CHANGES

NO GRADE CHANGES

LEGEND

- Trees to be preserved
- Heavy Duty Hoarding Protection, see City of Vaughan detail on LD-1
- Horizontal Hoarding

Note: Trees to remain on site are shown as per the Tree Inventory & Preservation Plan Report by Kuntz Forestry Consulting Inc. dated 9 December 2020, revised 21 December 2021, 20 January 2022 and 20 October 2022. Consult this report for detailed information regarding preservation measures.

Proposed Infiltration galleries, see drawings by Apin & Martin Consultants Ltd.

PLANT LIST Deciduous & Coniferous Trees

KEY	BOTANICAL NAME	COMMON NAME	SIZE	CONDITION	COMMENTS
3 AS	Acer saccharum	Sugar Maple	60mm Cal.	W.B.	FULL FORM
1 PT	Populus tremuloides	Trembling Aspen	60mm Cal.	W.B.	FULL FORM
5 QA	Quercus alba	White Oak	60mm Cal.	W.B.	FULL FORM
2 PG	Picea glauca	White Spruce	200cm	W.B.	FULL FORM UNCLIPPED
3 PS	Pinus strobus	White Pine	200cm	W.B.	FULL FORM UNCLIPPED

PLANT LIST Shrubs

KEY	BOTANICAL NAME	COMMON NAME	SIZE	CONDITION	COMMENTS
12 Amc	Aronia melanocarpa	Black Chokeberry	60cm	2 Gal.	FULL FORM
24 Cs	Cornus sericea	Red Osier Dogwood	60cm	3 Gal.	FULL FORM
13 Rod	Rubus odoratus	Purple-flowering Raspberry	60cm	2 Gal.	FULL FORM
12 Sc	Sambucus canadensis	American Elderberry	60cm	3 Gal.	FULL FORM
14 Sya	Symphoricarpos albus	Snowberry	60cm	3 Gal.	FULL FORM
20 Vac	Viburnum acerifolium	Maple-leaved Viburnum	60cm	2 Gal.	FULL FORM

SEED MIXTURE

SEED ALL DISTURBED AREAS IN THE NATURAL FEATURE. THE SEEDING METHOD IS TO BE PNEUMATIC SEEDING WITH GROWING MEDIA (TERRASEEDING) TO A MINIMUM DEPTH OF 50MM. NATIVE SEED MIXTURE OR APPROVED EQUAL WITH NATIVE LOCAL SEED. COMPOSITION IS AS FOLLOWS:

- 25% Andropogon gerardii (Big Blue Stem)
- 12% Panicum virgatum (Switch Grass)
- 22% Sorghastrum nutans (Indian Grass)
- 5% Symphyotrichum novae-angliae (New England Aster)
- 12% Elymus canadensis (Canadian Wild Rye)
- 4% Desmodium canadense (Show/Tick Trefoil)
- 2% Monarda fistulosa (Wild Bergamot)
- 6% Rudbeckia hirta (Brown eyed Susan)
- 3% Pycnanthemum virginianum (Virginia Mountain Mist)
- 2% Penstemon digitalis (Foxglove Beardtongue)
- 2% Echinacea pallida (Pale Coneflower)
- 2% Verbena stricta (Hoary Vervain)
- 1% Solidago ptarmicoides (Upland White Aster)
- 2% Asclepias syriaca (Common Milkweed)

SOW AT RATE OF 25kg/ha WITH A NURSE CROP OF ANNUAL RYE OR OATS AT A RATE OF 22 - 25kg/ha.

client

consultants

no	revision	date	by
2	Revised as per latest Site and Grading & Servicing Plans and Arborist Report	11 Nov 2022	D.S.
1	Revised as per City & TRCA comments	23 Feb 2022	D.S.

THESE DRAWINGS ARE THE PROPERTY OF MARK SETTER ASSOCIATES LTD AND SHALL NOT BE ALTERED, MODIFIED, REVISED OR CHANGED WITHOUT THE WRITTEN CONSENT OF MARK SETTER ASSOCIATES LTD. ALL DIMENSIONS ARE TO BE VERIFIED ON SITE AND ANY DISCREPANCIES ARE TO BE REPORTED TO THE LANDSCAPE ARCHITECT.



MSA
219 Lake Drive East, Keswick, Ontario, L4P 3E9
tel: 905.476.0844 email: mssetter@rogers.com
website: marksetterassociates.com

reviewed by
M.S.

drawn by
D.S.

date
23 February 2022

scale
1:200

drawing title
Restoration Planting Plan

drawing number
RP-1

project title
56/66 Wallace Street & 1 Memorial Hill Lane Residential Subdivision Richmond Hill, Ontario

project number
2020.024

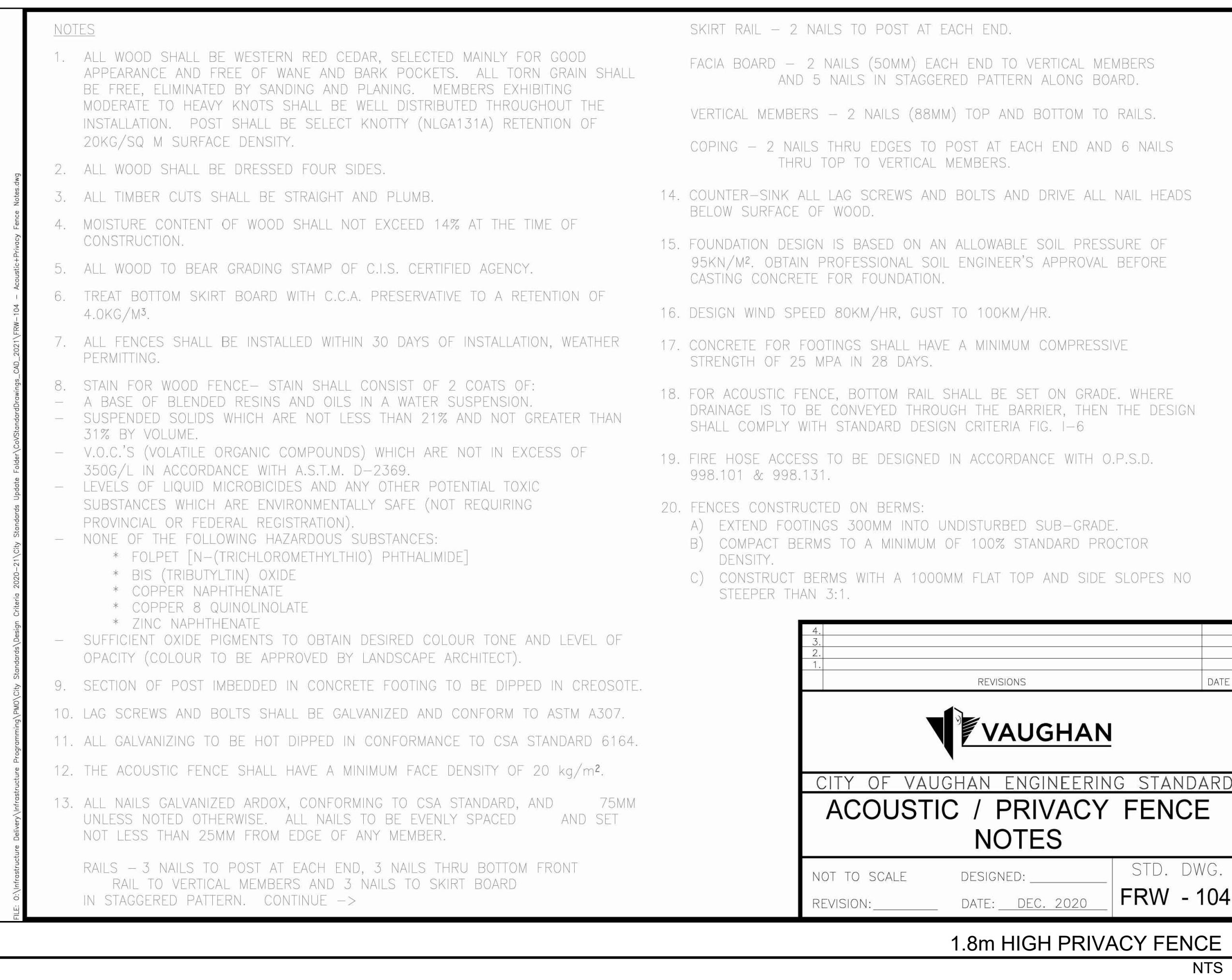
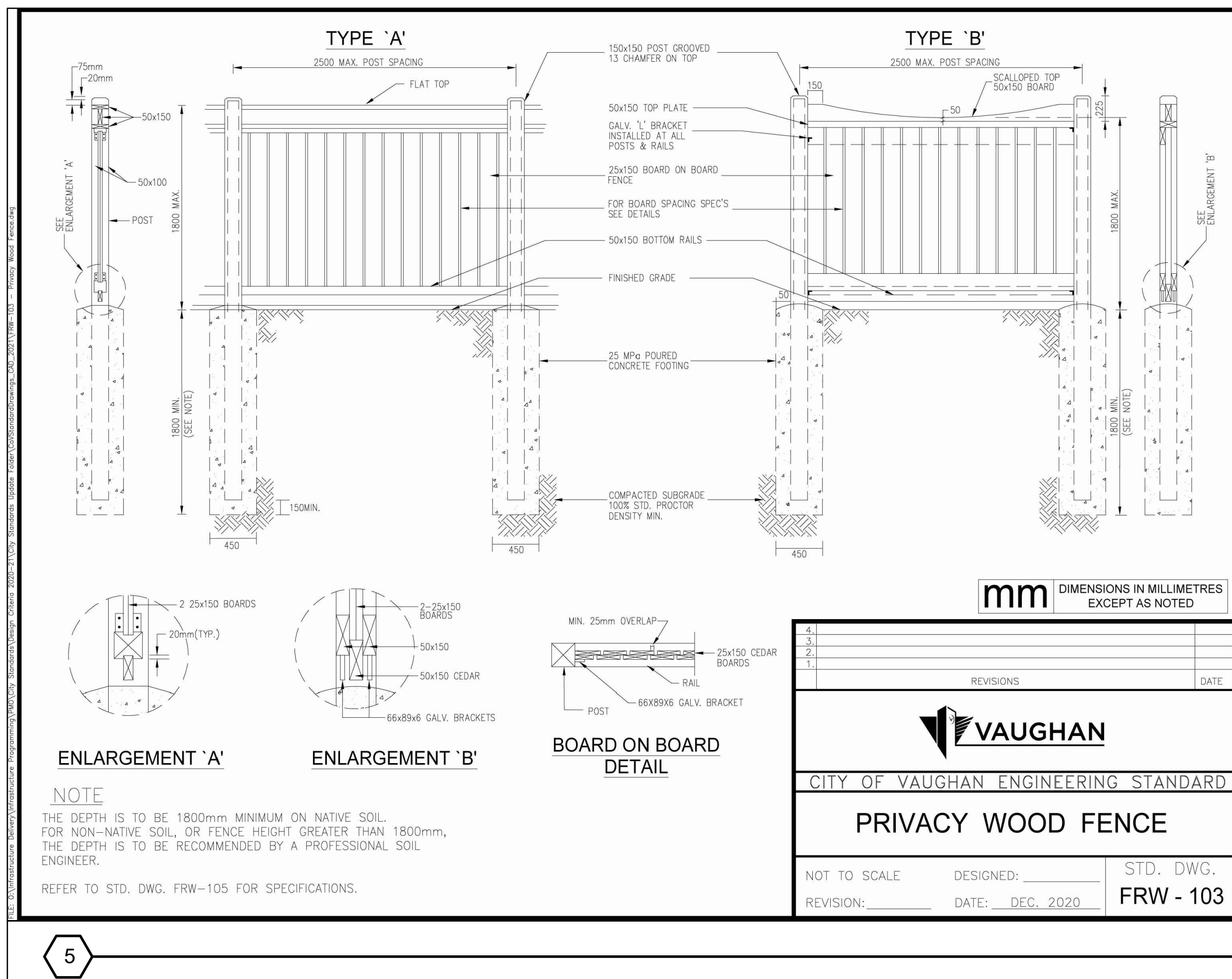
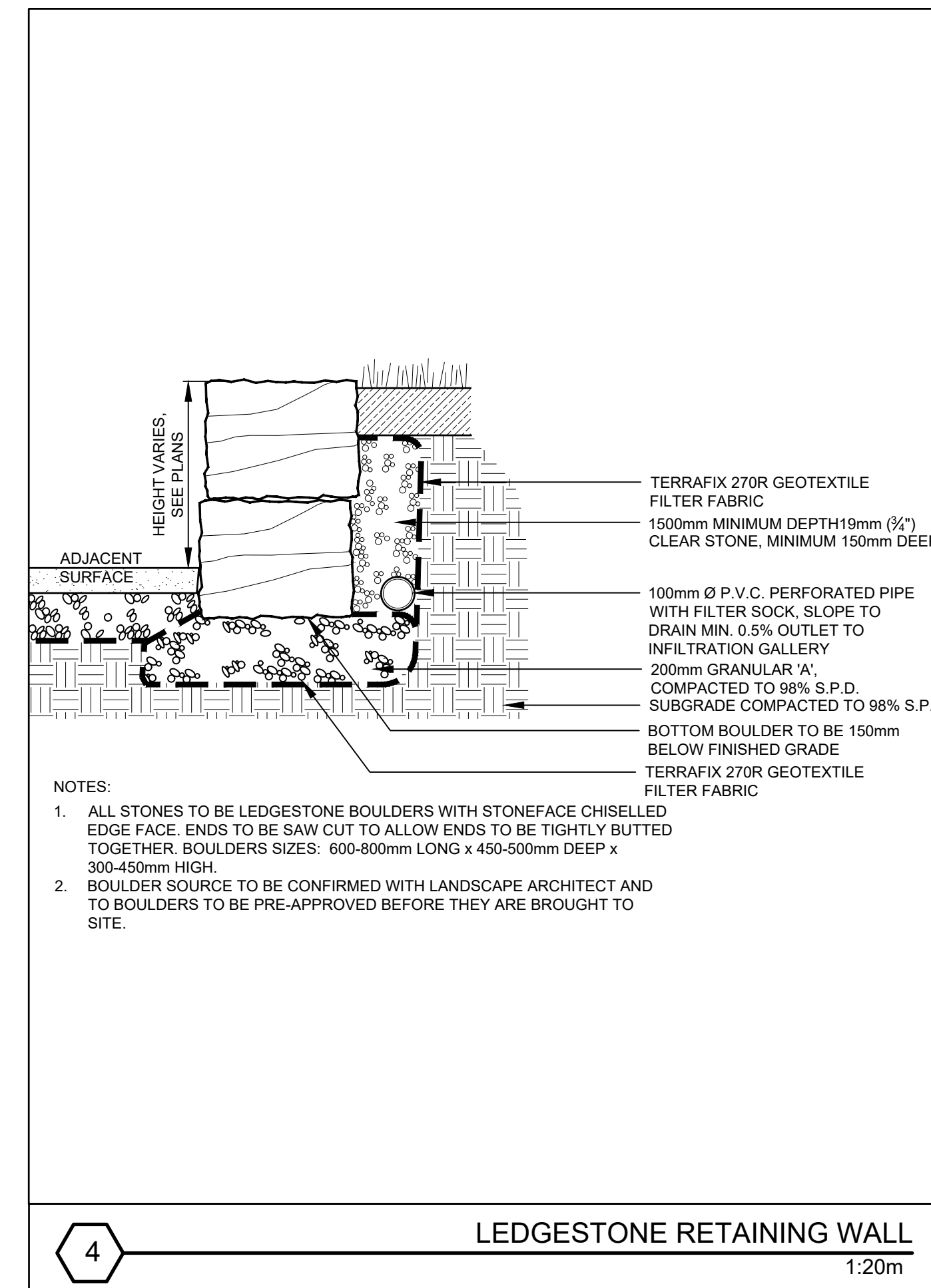
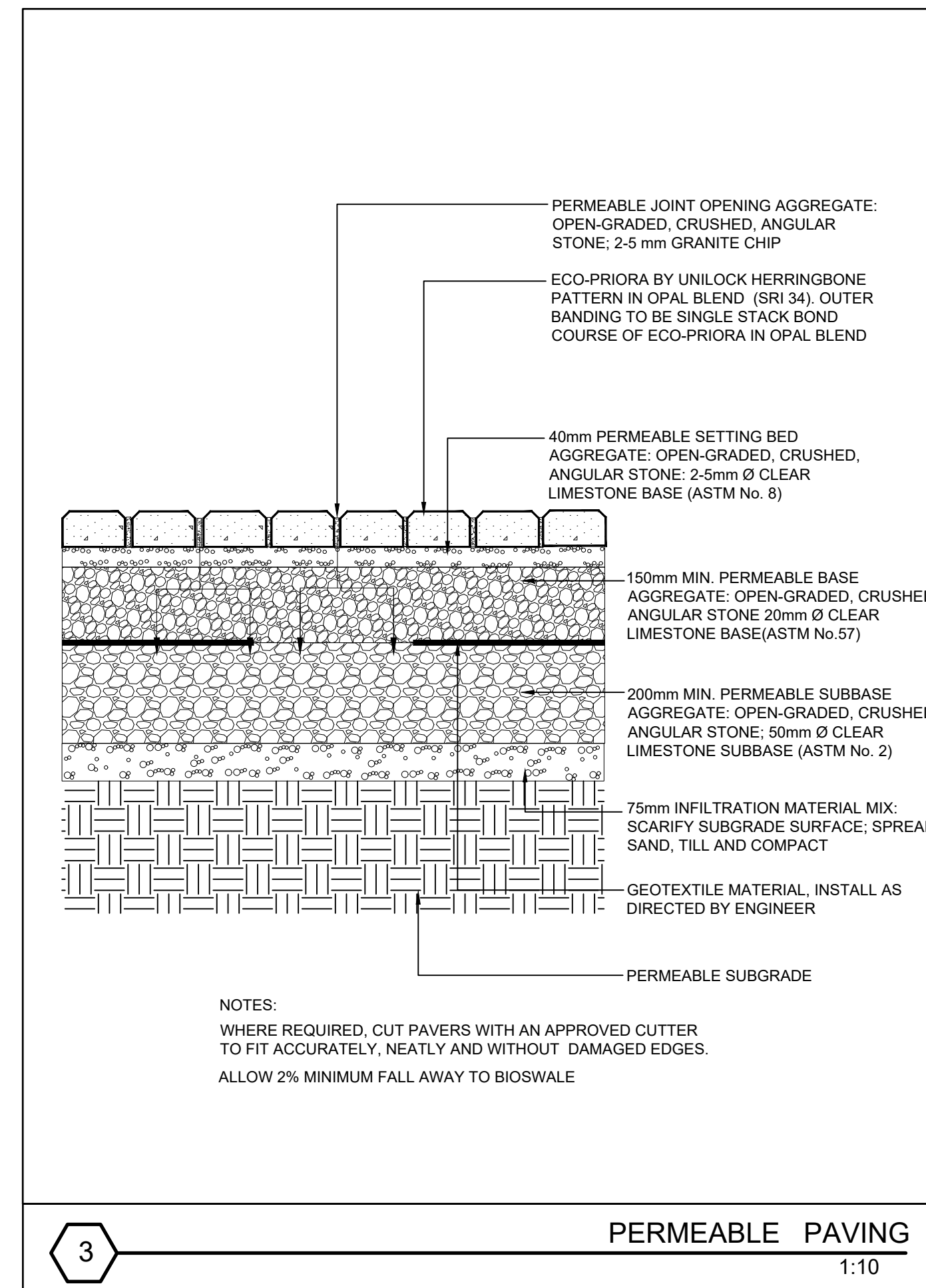
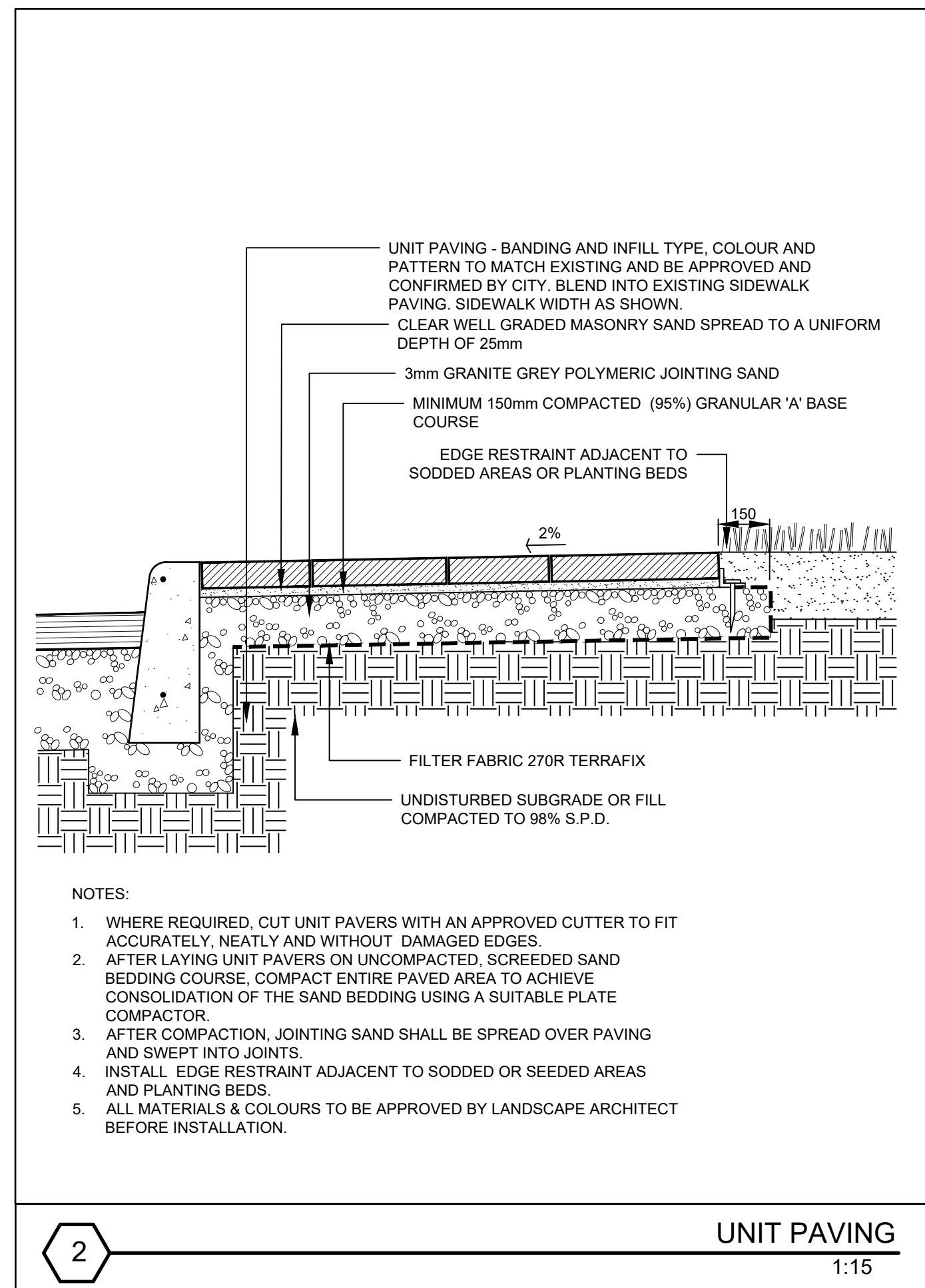
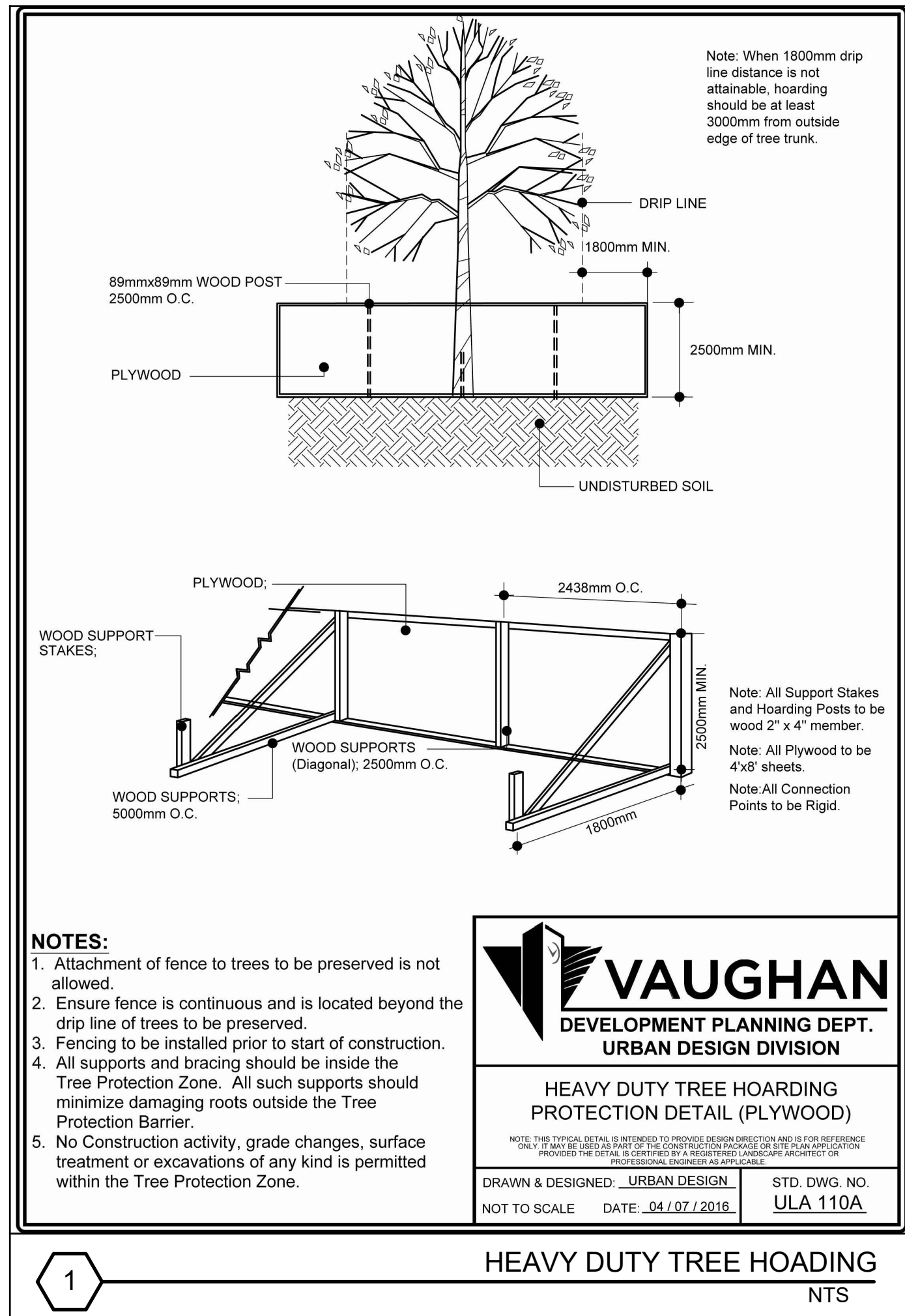

client

consultants

2	Revised as per latest Site and Grading & Servicing Plans and Arborist Report	11 Nov 2022	D.S.
1	Revised as per City & TRCA comments	23 Feb 2022	D.S.

no revision date by

THESE DRAWINGS ARE THE PROPERTY OF MARK SETTER ASSOCIATES LTD AND SHALL NOT BE ALTERED, MODIFIED, REVISED OR CHANGED WITHOUT THE WRITTEN CONSENT OF MARK SETTER ASSOCIATES LTD. ALL DIMENSIONS ARE TO BE VERIFIED ON SITE AND ANY DISCREPANCIES ARE TO BE REPORTED TO THE LANDSCAPE ARCHITECT.



reviewed by
M.S.

drawn by
D.S.

date
12 February 2021

scale AS SHOWN

drawing title
Landscape Details

drawing number
LD-1

project title
**56/66 Wallace Street & 1 Memorial Hill Lane
Residential Subdivision
Richmond Hill, Ontario**

project number

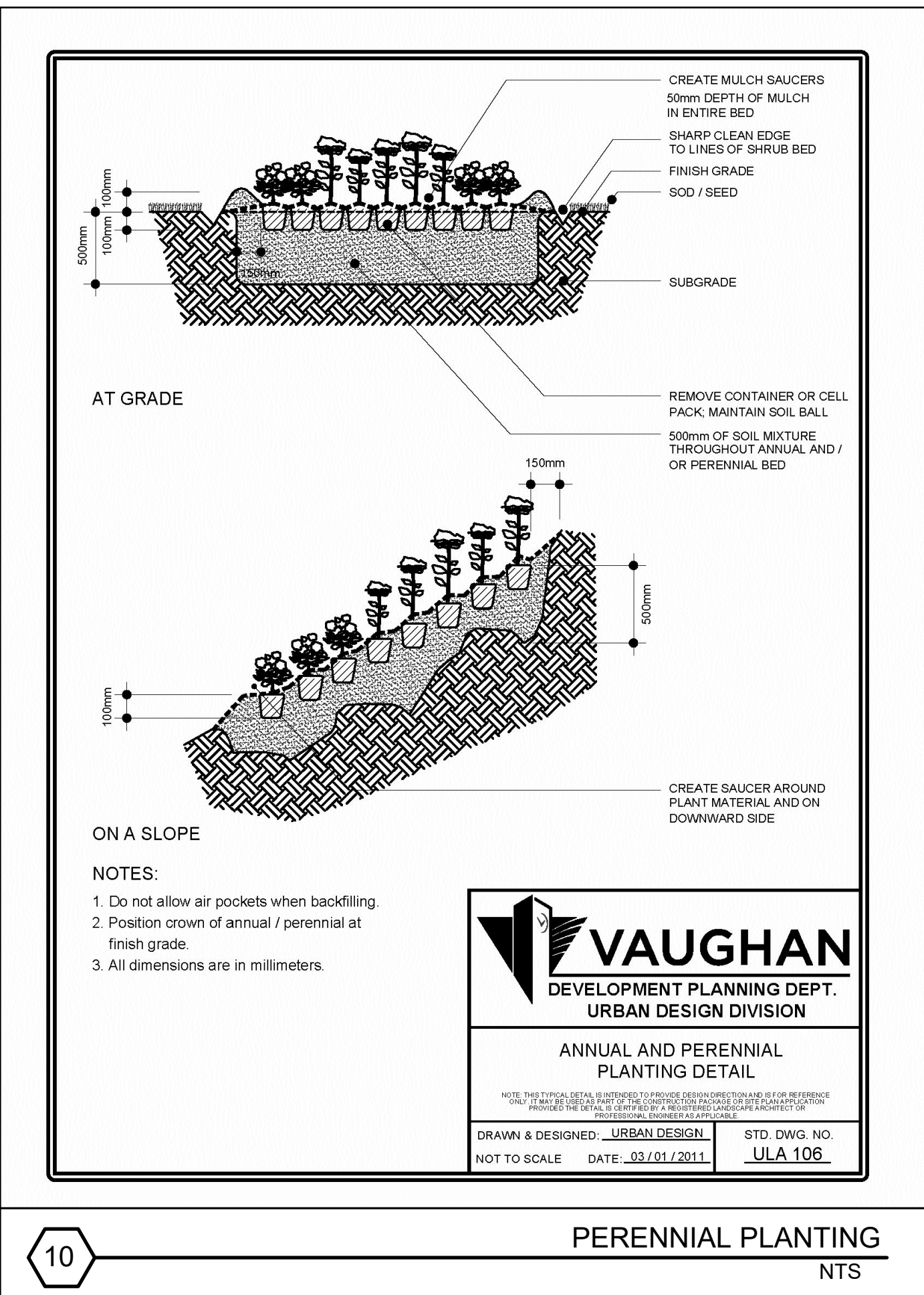
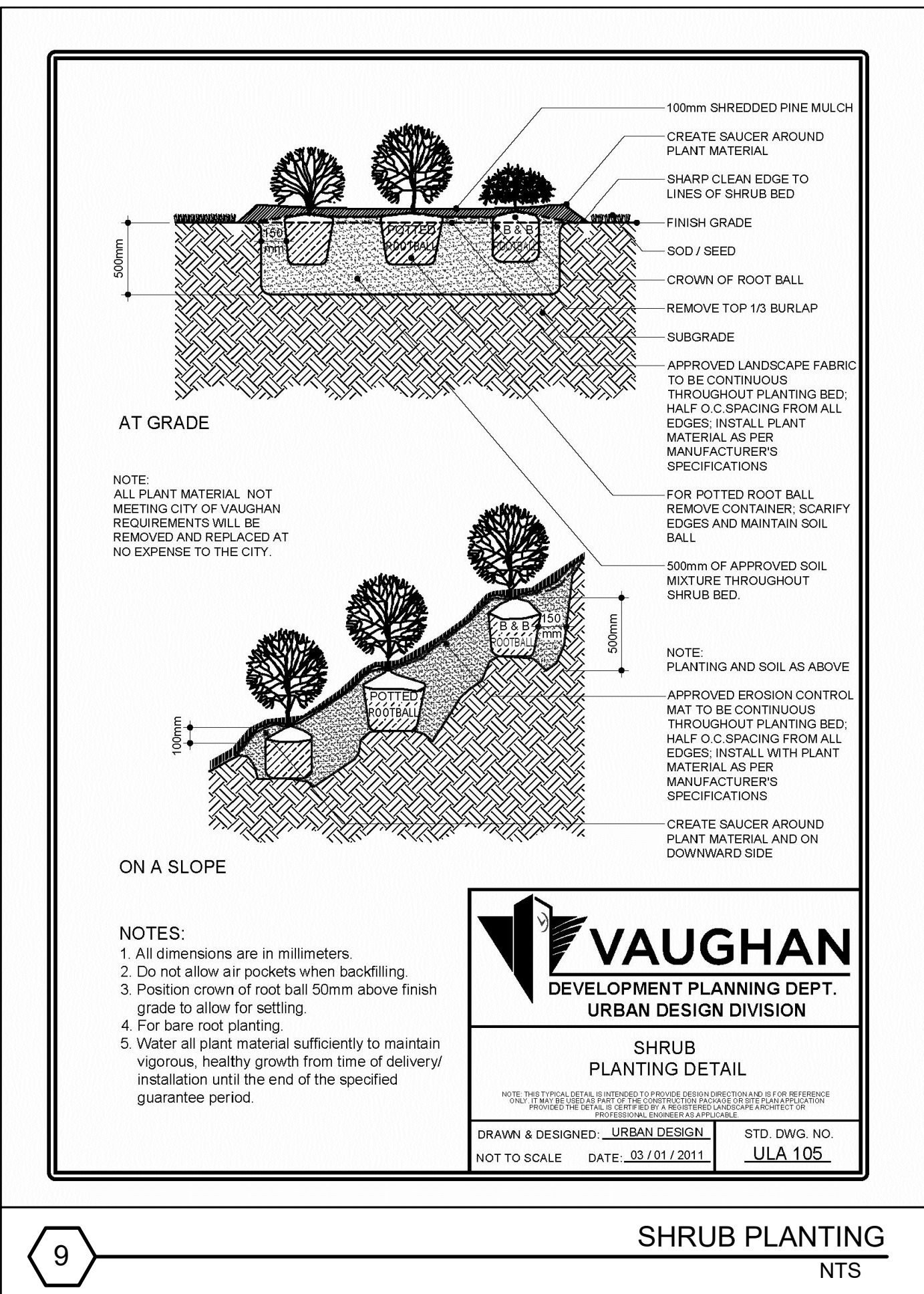
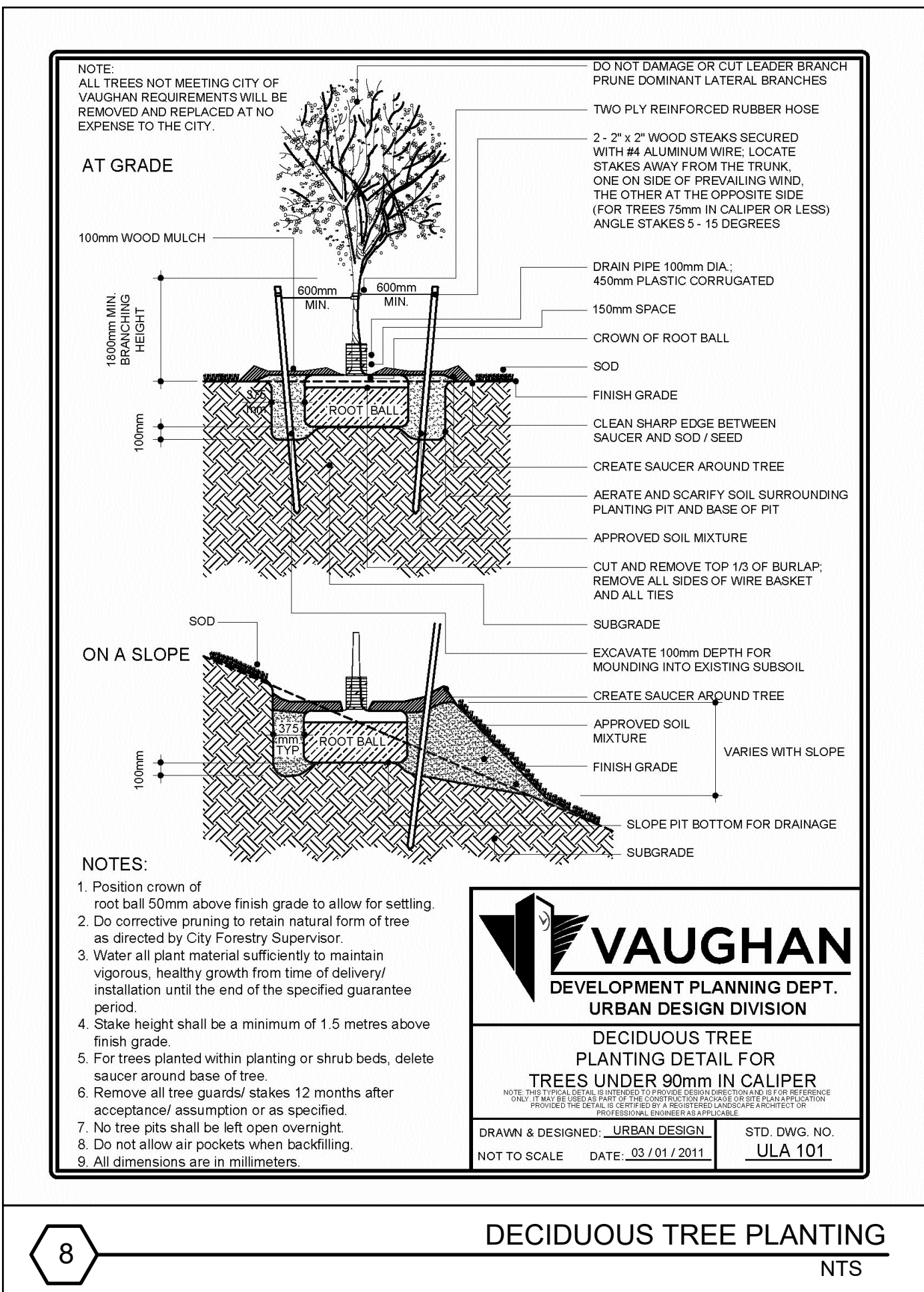
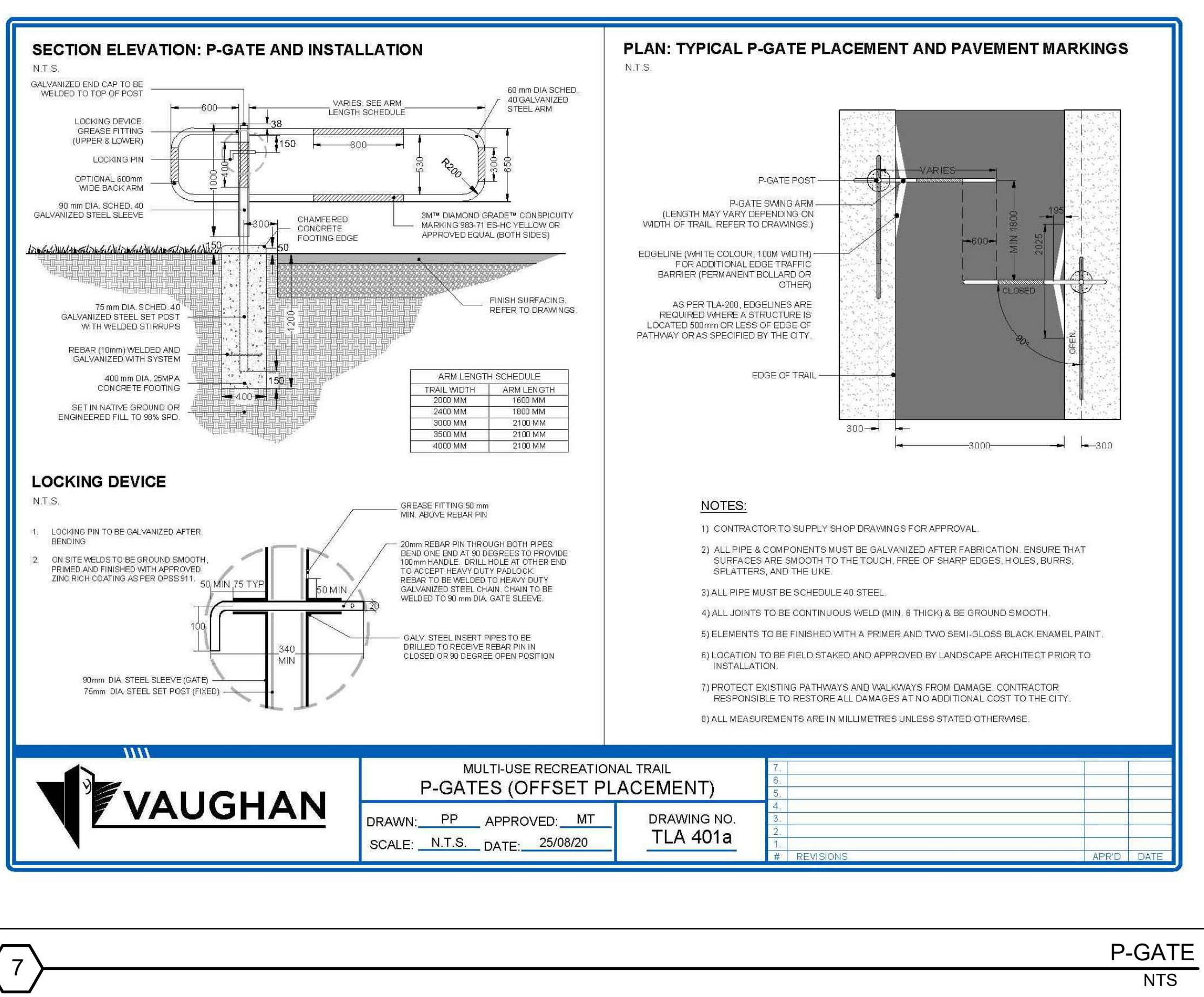
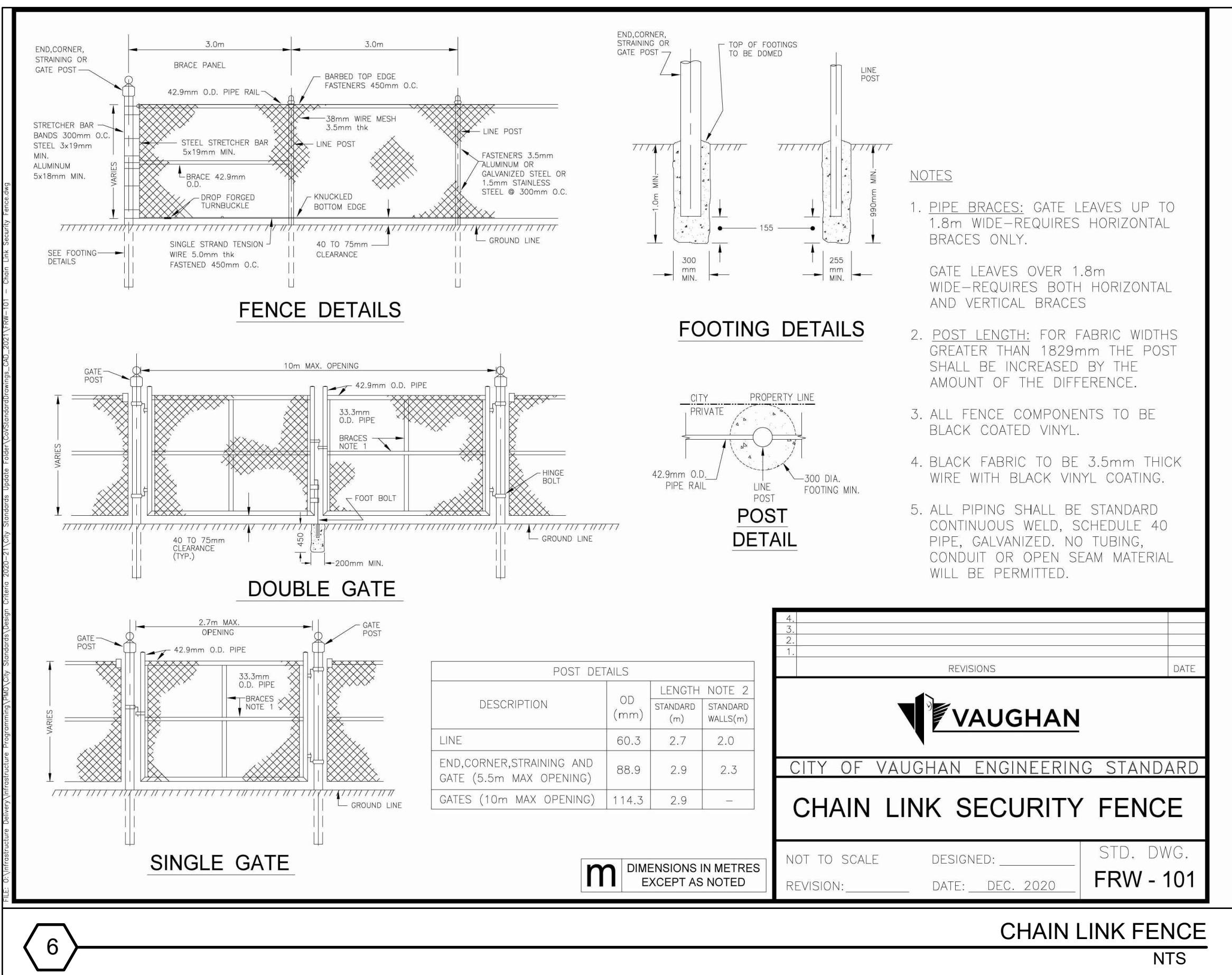

client

consultants

NO.	REVISION	DATE	BY
2	Revised as per latest Site and Grading & Servicing Plans and Arborist Report	11 Nov 2022	D.S.
1	Revised as per City & TRCA comments	23 Feb 2022	D.S.

THESE DRAWINGS ARE THE PROPERTY OF MARK SETTER ASSOCIATES LTD AND SHALL NOT BE ALTERED, MODIFIED, REVISED OR CHANGED WITHOUT THE WRITTEN CONSENT OF MARK SETTER ASSOCIATES LTD. ALL DIMENSIONS ARE TO BE VERIFIED ON SITE AND ANY DISCREPANCIES ARE TO BE REPORTED TO THE LANDSCAPE ARCHITECT.



MSA
219 Lake Drive East, Keswick, Ontario, L4P 3E9
tel: 905.476.0844 email: msetter@ogers.com
website: marksetterassociates.com

reviewed by
M.S.
drawn by
D.S.
date
16 November 2021
scale AS SHOWN

drawing title
Landscape Details
drawing number
LD-2
project title
56/66 Wallace Street & 1 Memorial Hill Lane Residential Subdivision Richmond Hill, Ontario
project number