

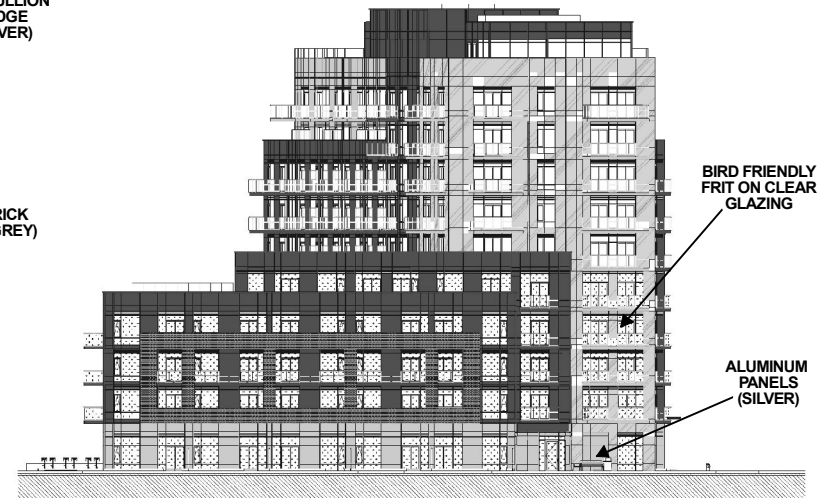

SOUTH ELEVATION - FACING HIGHWAY 7



WEST ELEVATION - FACING LANSDOWNE AVENUE



NORTH ELEVATION

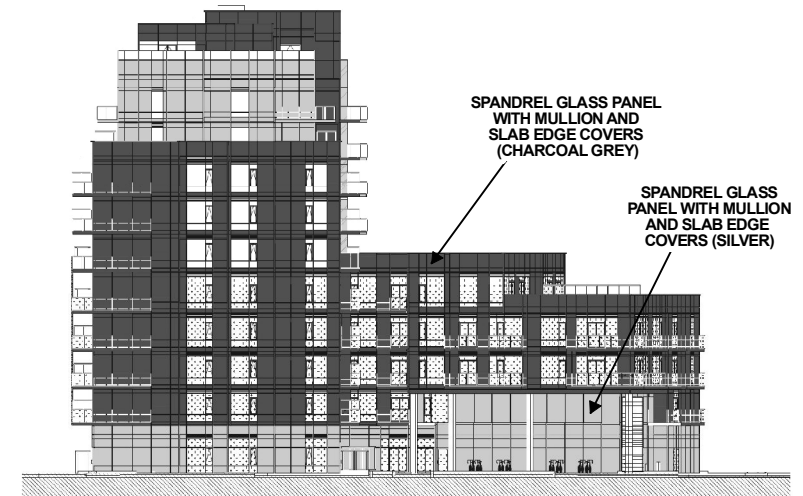

EAST ELEVATION - FACING WOODBRIDGE PUBLIC SCHOOL

Not to Scale

# Building Elevations

**LOCATION:** 11-27 Lansdowne Avenue  
Part of Lot 6, Concession 7

**APPLICANT:**  
Celebration Estates Inc.



# Attachment

**FILES:** OP.22.015 and  
DA.13.016

**DATE:**  
April 4, 2023

# 5