

ITEM: 6.9	COMMITTEE OF ADJUSTMENT REPORT SUMMARY MINOR VARIANCE APPLICATION FILE NUMBER A030/23 8750 JANE STREET, BLDG C VAUGHAN
------------------	---

**THIS REPORT CONTAINS COMMENTS FROM THE FOLLOWING
DEPARTMENTS & AGENCIES:**

*Please see **Schedule B** of this report for a copy of Development Planning and Agency correspondence.

Additional comments from departments and agencies may be received after the publication of the Staff Report. These comments will be processed as an addendum and posted on the City's Website.

DEPARTMENTS	Circulated	Comments Received	Conditions	Nature of Comments
Committee of Adjustment	<input checked="" type="checkbox"/>	<input checked="" type="checkbox"/>	<input type="checkbox"/>	General Comments
Building Standards (Zoning Review)	<input checked="" type="checkbox"/>	<input checked="" type="checkbox"/>	<input type="checkbox"/>	General Comments
Building Inspection (Septic)	<input checked="" type="checkbox"/>	<input type="checkbox"/>	<input type="checkbox"/>	No Comments Received to Date
Development Planning	<input checked="" type="checkbox"/>	<input checked="" type="checkbox"/>	<input type="checkbox"/>	Application Under Review
Development Engineering	<input checked="" type="checkbox"/>	<input checked="" type="checkbox"/>	<input type="checkbox"/>	Recommend Approval/No Conditions
Parks, Forestry and Horticulture Operations	<input checked="" type="checkbox"/>	<input checked="" type="checkbox"/>	<input type="checkbox"/>	General Comments
By-law & Compliance, Licensing & Permits	<input checked="" type="checkbox"/>	<input type="checkbox"/>	<input type="checkbox"/>	No Comments Received to Date
Development Finance	<input checked="" type="checkbox"/>	<input checked="" type="checkbox"/>	<input type="checkbox"/>	General Comments
Real Estate	<input type="checkbox"/>	<input type="checkbox"/>	<input type="checkbox"/>	
Fire Department	<input checked="" type="checkbox"/>	<input type="checkbox"/>	<input type="checkbox"/>	No Comments Received to Date
AGENCIES	Circulated	Comments Received	Conditions	Nature of Comments
TRCA	<input checked="" type="checkbox"/>	<input type="checkbox"/>	<input type="checkbox"/>	No Comments Received to Date
Ministry of Transportation (MTO)	<input type="checkbox"/>	<input type="checkbox"/>	<input type="checkbox"/>	
Region of York	<input checked="" type="checkbox"/>	<input checked="" type="checkbox"/>	<input type="checkbox"/>	General Comments
Alectra	<input checked="" type="checkbox"/>	<input checked="" type="checkbox"/>	<input type="checkbox"/>	General Comments
Bell Canada	<input checked="" type="checkbox"/>	<input type="checkbox"/>	<input type="checkbox"/>	No Comments Received to Date
YRDSB	<input type="checkbox"/>	<input type="checkbox"/>	<input type="checkbox"/>	
YCDSB	<input type="checkbox"/>	<input type="checkbox"/>	<input type="checkbox"/>	
CN Rail	<input type="checkbox"/>	<input type="checkbox"/>	<input type="checkbox"/>	
CP Rail	<input type="checkbox"/>	<input type="checkbox"/>	<input type="checkbox"/>	
TransCanada Pipeline	<input checked="" type="checkbox"/>	<input type="checkbox"/>	<input type="checkbox"/>	No Comments Received to Date
Metrolinx	<input type="checkbox"/>	<input type="checkbox"/>	<input type="checkbox"/>	
Propane Operator	<input type="checkbox"/>	<input type="checkbox"/>	<input type="checkbox"/>	

PUBLIC & APPLICANT CORRESPONDENCE

*Please see **Schedule C** of this report for a copy of the public & applicant correspondence listed below.

The deadline to submit public comments is **noon on the last business day prior to the scheduled hearing date.**

Comments and written public submissions received after the publication of this Staff Report will be processed as an addendum and posted on the City's Website.

All personal information collected because of this public meeting (including both written and oral submissions) is collected under the authority of the Municipal Act, the Municipal Freedom of Information and Protection of Privacy Act (MFIPPA), the Planning Act and all other relevant legislation, and will be used to assist in deciding on this matter. All personal information (as defined by MFIPPA), including (but not limited to) names, addresses, opinions and comments collected will become property of the City of Vaughan, will be made available for public disclosure (including being posted on the internet) and will be used to assist the Committee of Adjustment and staff to process this application.

Correspondence Type	Name	Address	Date Received (mm/dd/yyyy)	Summary
None				

PREVIOUS COA DECISIONS ON THE SUBJECT LAND

*Please see **Schedule D** for a copy of the Decisions listed below

File Number	Date of Decision MM/DD/YYYY	Decision Outcome

PREVIOUS COA DECISIONS ON THE SUBJECT LAND

*Please see **Schedule D** for a copy of the Decisions listed below

None		
------	--	--

ADJOURNMENT HISTORY

* Previous hearing dates where this application was adjourned by the Committee and public notice issued.

None	
------	--



**COMMITTEE OF ADJUSTMENT REPORT
MINOR VARIANCE APPLICATION
A030/23
8750 JANE STREET, BLDG C VAUGHAN**

ITEM NUMBER: 6.9	CITY WARD #: 4
APPLICANT:	Krish Deco Ltd.
AGENT:	Deanlee Management Inc.
PROPERTY:	8750 Jane Street, Bldg C, Vaughan
ZONING DESIGNATION:	See Below
VAUGHAN OFFICIAL PLAN (2010) DESIGNATION:	Vaughan Official Plan 2010 ('VOP 2010'): "Prestige Employment"
RELATED DEVELOPMENT APPLICATIONS:	None
PURPOSE OF APPLICATION:	Relief from the Zoning By-law is being requested to permit personal service shop use (beauty salon) within Unit 20.

The following variances have been requested from the City's Zoning By-law:

The subject lands are zoned EM1 – Prestige Employment Zone and subject to the provisions of Exception 14.440 under Zoning By-law 001-2021, as amended.

#	Zoning By-law 001-2021	Variance requested
1	A Personal Service is not permitted [Table 11-2].	To permit a Personal Service in Unit 20.

HEARING INFORMATION

DATE OF MEETING: Thursday, April 20, 2023
TIME: 6:00 p.m.
MEETING LOCATION: Vaughan City Hall, **Woodbridge Room**, 2141 Major Mackenzie Drive, Vaughan
LIVE STREAM LINK: Vaughan.ca/LiveCouncil

PUBLIC PARTICIPATION

If you would like to speak to the Committee of Adjustment at the meeting, either remotely or in person, please complete the [Request to Speak Form](#) and submit to cofa@vaughan.ca
 If you would like to submit written comments, please quote file number above and submit by mail or email to:
Email: cofa@vaughan.ca

Mail: City of Vaughan, Office of the City Clerk, Committee of Adjustment, 2141 Major Mackenzie Drive, Vaughan, ON, L6A 1T1

THE DEADLINE TO REGISTER TO SPEAK OR SUBMIT WRITTEN COMMENTS ON THE ABOVE NOTED FILE(S) IS NOON ON THE LAST BUSINESS DAY BEFORE THE MEETING.

INTRODUCTION

Staff and Agencies act as advisory bodies to the Committee of Adjustment. The comments contained in this report are presented as recommendations to the Committee.

Section 45(1) of the Planning Act sets the criteria for authorizing minor variances to the City of Vaughan's Zoning By-law. Accordingly, review of the application may consider the following:

- That the general intent and purpose of the by-law will be maintained.
- That the general intent and purpose of the official plan will be maintained.
- That the requested variance(s) is/are acceptable for the appropriate development of the subject lands.
- That the requested variance(s) is/are minor in nature.

Public written and oral submissions relating to this application are taken into consideration by the Committee of Adjustment as part of its deliberations and final decision on this matter.

COMMITTEE OF ADJUSTMENT COMMENTS

Date Public Notice Mailed:	April 6, 2023	
Date Applicant Confirmed Posting of Sign:	TBD	
Applicant Justification for Variances: <small>*As provided by Applicant in Application Form</small>	Personal Service Shop is not a permitted use within unit 20 of 8750 Jane Street, Vaughan, ON under bylaw 001-2021, EMI-Prestige Employment Zone.	
Adjournment Requests (from staff): <small>*Adjournment requests provided to applicant prior to issuance of public notice</small>	None	
Was a Zoning Review Waiver (ZRW) Form submitted by Applicant: <small>*ZRW Form may be used by applicant in instances where a revised submission is made, and zoning staff do not have an opportunity to review and confirm variances prior to the issuance of public notice. *A revised submission may be required to address staff / agency comments received as part of the application review process. *Where a zoning review has not been completed on a revised submission, an opportunity is provided to the applicant to adjourn the proposal prior to the issuance of public notice.</small>	No	
Adjournment Fees: In accordance with Procedural By-law 069-2019, an Adjournment Fee is applicable to reschedule an application after the issuance of public notice where a request for adjournment has been provided to the applicant prior to the issuance of public notice. An Adjournment Fee can only be waived in instances where adjournment of an application is requested by the Committee or staff after the issuance of public notice.		
Committee of Adjustment Comments:	None	
Committee of Adjustment Recommended Conditions of Approval:	None	

BUILDING STANDARDS (ZONING) COMMENTS

**See Schedule B for Building Standards (Zoning) Comments	
Building Standards Recommended Conditions of Approval:	None

DEVELOPMENT PLANNING COMMENTS

**See Schedule B for Development Planning Comments.	
Development Planning Recommended Conditions of Approval:	TBD

DEVELOPMENT ENGINEERING COMMENTS

Link to Grading Permit Link to Pool Permit Link to Curb Curt Permit Link Culvert Installation	
The Development Engineering (DE) Department does not object to Minor Variance Application A030/23.	
Development Engineering Recommended Conditions of Approval:	None

PARKS, FORESTRY & HORTICULTURE (PFH) COMMENTS

Forestry: Forestry has no comment	
PFH Recommended Conditions of Approval:	None

DEVELOPMENT FINANCE COMMENTS

No comment no concerns	
Development Finance Recommended Conditions of Approval:	None

BY-LAW AND COMPLIANCE, LICENSING AND PERMIT SERVICES COMMENTS

No comments received to date.	
-------------------------------	--

BY-LAW AND COMPLIANCE, LICENSING AND PERMIT SERVICES COMMENTS	
BCLPS Recommended Conditions of Approval:	None

BUILDING INSPECTION (SEPTIC) COMMENTS	
No comments received to date.	
Building Inspection Recommended Conditions of Approval:	None

FIRE DEPARTMENT COMMENTS	
No comments received to date.	
Fire Department Recommended Conditions of Approval:	None

SCHEDULES TO STAFF REPORT	
*See Schedule for list of correspondence	
Schedule A	Drawings & Plans Submitted with the Application
Schedule B	Staff & Agency Comments
Schedule C (if required)	Correspondence (Received from Public & Applicant)
Schedule D (if required)	Previous COA Decisions on the Subject Land

Should the Committee find it appropriate to approve this application in accordance with request and the sketch submitted with the application, as required by Ontario Regulation 200/96, the following conditions have been recommended:

SUMMARY OF RECOMMENDED CONDITIONS OF APPROVAL		
All conditions of approval, unless otherwise stated, are considered to be incorporated into the approval “if required”. If a condition is no longer required after an approval is final and binding, the condition may be waived by the respective department or agency requesting conditional approval. A condition cannot be waived without written consent from the respective department or agency.		
#	DEPARTMENT / AGENCY	CONDITION(S) DESCRIPTION
1	Development Planning roberto.simbana@vaughan.ca	TBD

IMPORTANT INFORMATION – PLEASE READ
<p>CONDITIONS: It is the responsibility of the owner/applicant and/or authorized agent to obtain and provide a clearance letter from respective department and/or agency (see condition chart above for contact). This letter must be provided to the Secretary-Treasurer to be finalized. All conditions must be cleared prior to the issuance of a Building Permit.</p> <p>APPROVALS: Making any changes to your proposal after a decision has been made may impact the validity of the Committee’s decision.</p> <p>An approval obtained from the Committee of Adjustment, where applicable, is tied to the building envelope shown on the plans and drawings submitted with the application and subject to the variance approval.</p> <p>A building envelope is defined by the setbacks of the buildings and/or structures shown on the plans and drawings submitted with the application, as required by Ontario Regulation 200/96. Future development outside of an approved building envelope, where a minor variance was obtained, must comply with the provisions of the City’s Zoning By-law.</p> <p>Elevation drawings are provided to reflect the style of roof (i.e. flat, mansard, gable etc.) to which a building height variance has been applied. Where a height variance is approved, building height is applied to the style of roof (as defined in the City’s Zoning By-law) shown on the elevation plans submitted with the application.</p> <p>Architectural design features that are not regulated by the City’s Zoning By-law are not to be considered part of an approval unless specified in the Committee’s decision.</p> <p>DEVELOPMENT CHARGES: That the payment of the Regional Development Charge, if required, is payable to the City of Vaughan before issuance of a building permit in accordance with the Development Charges Act and the Regional Development Charges By-law in effect at the time of payment.</p> <p>That the payment of the City Development Charge, if required, is payable to the City of Vaughan before issuance of a building permit in accordance with the Development Charges Act and the City’s Development Charges By-law in effect at the time of payment.</p>

IMPORTANT INFORMATION – PLEASE READ

That the payment of the Education Development Charge if required, is payable to the City of Vaughan before issuance of a building permit in accordance with the Development Charges Act and the Boards of Education By-laws in effect at the time of payment

That the payment of Special Area Development charge, if required, is payable to the City of Vaughan before issuance of a building permit in accordance with the Development Charges Act and The City's Development Charge By-law in effect at the time of Building permit issuance to the satisfaction of the Reserves/Capital Department.

NOTICE OF DECISION: If you wish to be notified of the decision in respect to this application or a related Ontario Land Tribunal (OLT) hearing you must complete a Request for Decision form and submit to the Secretary Treasurer (ask staff for details). In the absence of a written request to be notified of the Committee's decision you will **not** receive notice.

SCHEDULE A: DRAWINGS & PLANS

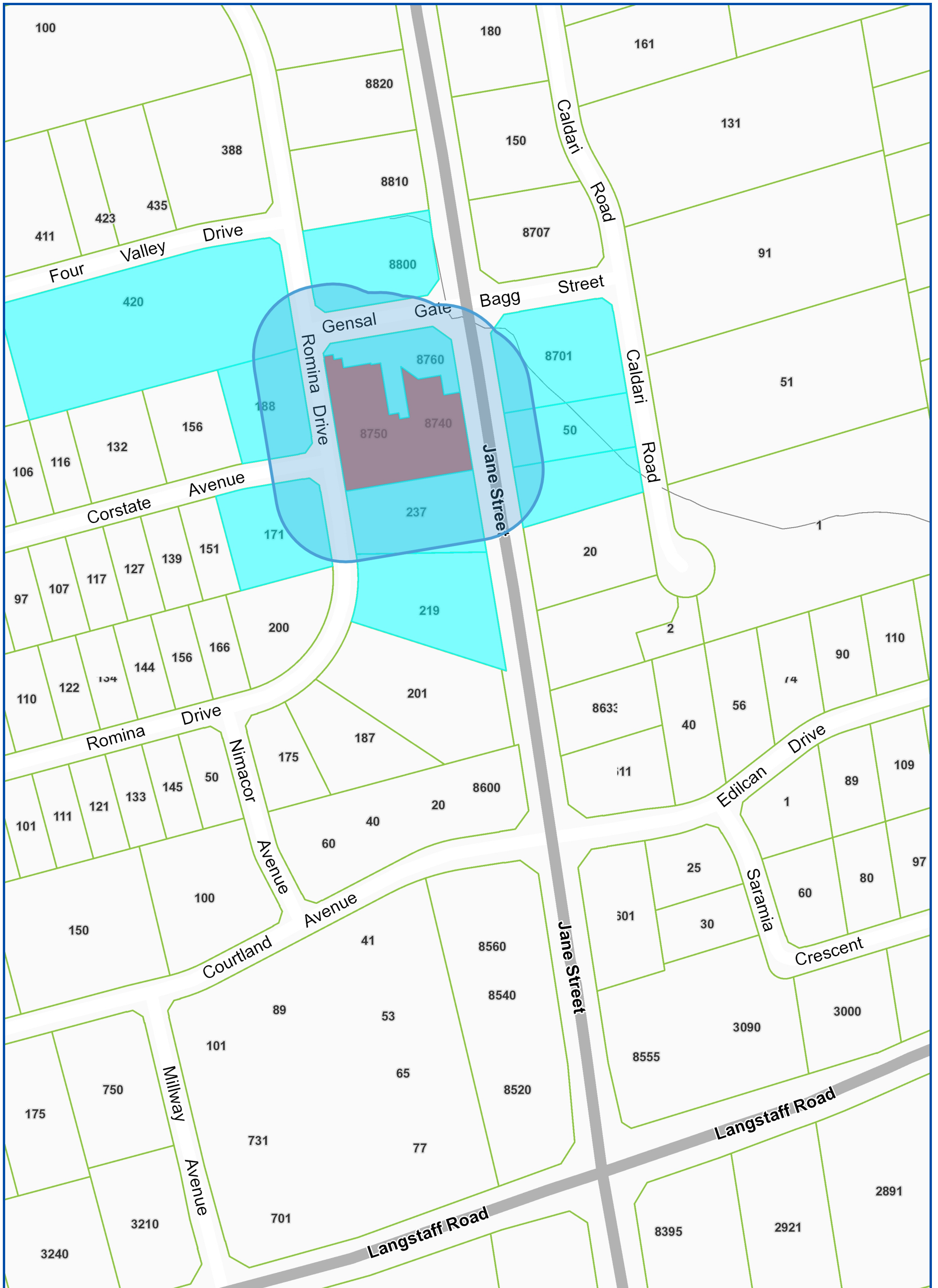

Map Information:

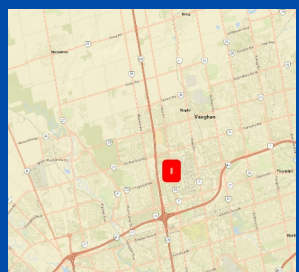

Title:

8750 Jane Street, Unit 20, Concord

NOTIFICATION MAP - A030/23

Disclaimer:

Every reasonable effort has been made to ensure that the information appearing on this map is accurate and current. We believe the information to be reliable, however the City of Vaughan assumes no responsibility or liability due to errors or omissions. Please report any discrepancies to Infrastructure Programming.



Scale: 1:4,514

0 0.07 km



Created By:

Infrastructure Delivery
Department
April 3, 2023 12:33 PM

Projection:
NAD 83
UTM Zone
17N

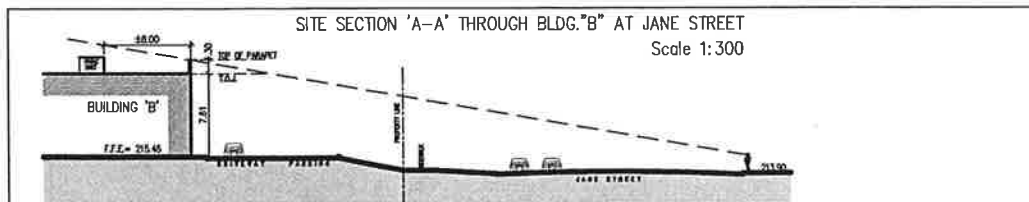

SITE PLAN BASED ON:
 SKETCH SHOWING ELEVATIONS OF
 PART OF LOT 12, CONCESSION 5
 GEOGRAPHIC TOWNSHIP OF VAUGHAN
 AND BLOCK 59, PLAN 65M-2854
 CITY OF VAUGHAN
 REGIONAL MUNICIPALITY OF YORK
 PREPARED BY
 RAY-PENTEK & EDWARDS SURVEYING LTD., O.L.S.

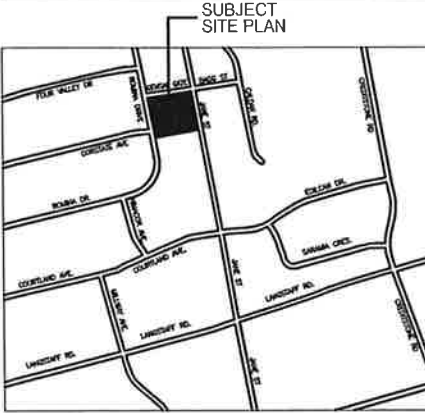

6 KEY PLAN
 A01 SCALE N.T.S.

SITE STATISTICS

ZONING	C7	
SITE AREA	16106.72 M ²	(173376.96 SQ.FT.)
BUILDING AREA:		
BUILDING 'A' (3-STORY WITH BASEMENT LEVEL)		
GROUND FLOOR	720.98 M ²	(7760.82 SQ.FT.)
SECOND FLOOR	843.39 M ²	(9078.47 SQ.FT.)
THIRD FLOOR	843.39 M ²	(9078.47 SQ.FT.)
MECH. PENTHOUSE	135.98 M ²	(1463.72 SQ.FT.)
* BASEMENT FLOOR	720.98 M ²	(7760.82 SQ.FT.)
BUILDING HEIGHT REQ'D	11.0M	PROV'D 15.0M
TOTAL BUILDING AREA (WITHOUT BASEMENT FLOOR & MECH. PENTHOUSE)	2407.76 M ²	(25917.76 SQ.FT.)
BUILDING 'B' (1-STORY WITH BASEMENT LEVEL)		
GROUND FLOOR	1547.27 M ²	(16655.22 SQ.FT.)
* BASEMENT FLOOR (STORAGE SPACE)	1547.27 M ²	(16655.22 SQ.FT.)
TOTAL BUILDING AREA (WITHOUT BASEMENT LEVEL)	1547.27 M ²	(16655.22 SQ.FT.)
BUILDING 'C' (1-STORY WITH BASEMENT LEVEL)		
GROUND FLOOR	2974.57 M ²	(32019.05 SQ.FT.)
* BASEMENT FLOOR (STORAGE SPACE)	2974.57 M ²	(32019.05 SQ.FT.)
TOTAL BUILDING AREA (WITHOUT BASEMENT LEVEL)	2974.57 M ²	(32019.05 SQ.FT.)
GROSS FLOOR AREA:		
BUILDING 'A'	2407.76 M ²	(25917.76 SQ.FT.)
BUILDING 'B'	1547.27 M ²	(16655.22 SQ.FT.)
BUILDING 'C'	2974.57 M ²	(32019.05 SQ.FT.)
TOTAL G.F.A.	6929.60 M ²	(74592.03 SQ.FT.)
BUILDING COVERAGE:		
BUILDING 'A'	720.98 M ²	(7760.82 SQ.FT.)
BUILDING 'B'	1547.27 M ²	(16655.22 SQ.FT.)
BUILDING 'C'	2974.57 M ²	(32019.05 SQ.FT.)
TOTAL BUILDING COVERAGE:	5242.82 M ² / (56435.09 SQ.FT.)	16106.72 M ² = 32.55 % (173376.96 SQ.FT.)
TOTAL BUILDING COVERAGE:	5242.82 M ²	(56435.09 SQ.FT.)
LANDSCAPE AREA:	3103.59 M ²	(33407.86 SQ.FT.)
PAVED AREA:	7760.31 M ²	(83534.02 SQ.FT.)
PARKING REQUIREMENTS:		
BUILDING 'A'	2407.76 M ² / 3.5 PER 100 M ²	REQ'D= 84 SPACES
BUILDING 'B'	1547.27 M ² / 6.0 PER 100 M ²	REQ'D= 93 SPACES
BUILDING 'C'	2974.57 M ² / 6.0 PER 100 M ²	REQ'D= 179 SPACES
TOTAL PARKING SPACES REQUIRED=		356 SPACES
PARKING PROVIDED:		
HC PARKING SPACES	5 SPACES	
PARKING SPACES	233 SPACES	
TOTAL PARKING SPACES PROVIDED:	238 SPACES	(REQUIRES C.O.A.)
LOADING SPACE REQUIREMENTS:		
BUILDING 'A' (OFFICE)	2	0 (REQUIRES C.O.A.)
BUILDING 'B' (MULTI-UNIT COMMERCIAL)	0	0
BUILDING 'C' (MULTI-UNIT COMMERCIAL)	0	0
REQUIRED SETBACK: REQUIRED		
FRONT	9.0 M	19.2 M
REAR	22.0 M	16.2 M
INTERIOR SIDE	6.0 M	13.5 M
EXTERIOR SIDE	9.0 M	9.0 M
BUILDING HT.	11.0 M	15.0 M BUILDING A WITH MECH. PENTHOUSE, 8.0 M BUILDINGS B & C (REQUIRES C.O.A.)
SNOW STORAGE AREA	221 SM	(1.4% LOT AREA)

The Architect is not responsible for the accuracy of survey, structural, mechanical, electrical, etc. engineering information shown on the drawing. Refer to the appropriate engineering drawings before proceeding with work.

Contractor shall check all dimensions on the work and report any discrepancies to the Architect before proceeding. Construction must conform to all applicable Codes, Requirements and By-laws of Authorities having jurisdiction.

This drawing is not to be scaled.

This drawing is not to be used for Construction unless signed by the Architect.

Issued for Construction:
 Signature: _____
 Date: _____

© 2008 Lorne Rose Architect.

No.	Revision	Date
1.	ISSUED TO CONSULTANTS	JULY 18/07
2.	CLIENT CHANGES	AUG. 08/07
3.	CLIENT REV. TO SITE STATISTICS	AUG. 22/07
4.	REV. AS PER CITY COMMENTS	OCT. 03/07
5.	ISSUED FOR CO-ORDINATION	NOV. 23/07
6.	ISSUED FOR SPA	MAR. 12/08
7.	RE-ISSUED FOR SPA	APR. 25/08
8.	REV. AS PER CITY COMMENTS	MAY 29/08

Drawing Title
 SITE PLAN

Project
 PROPOSED COMMERCIAL DEVELOPMENT
 CRYSTAL CORPORATE CENTER
 8760 JANE STR.
 VAUGHAN, ONTARIO

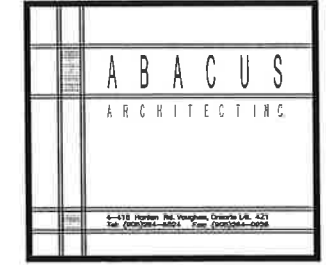

Scale: AS SHOWN
 Drawing No. A-01
 Drawn by: SUNING DESIGN CONSULTANTS INC.
 Checked by: _____
 File No. A104-06
 Plotted: MAY 29/08

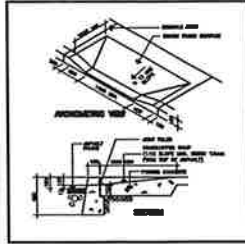

5 H.C. CURB RAMP
 A01 SCALE N.T.S.

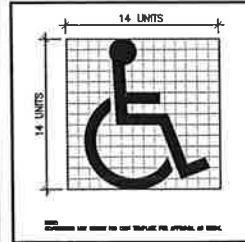

4 HANDICAP LOGO
 A01 SCALE N.T.S.

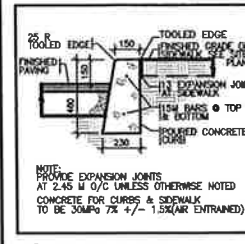

3 CURB DETAIL
 A01 SCALE 1:20

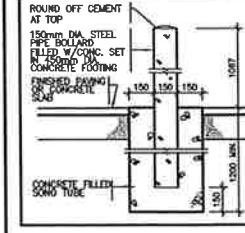

2 PIPE BOLLARD
 A01 SCALE 1:20

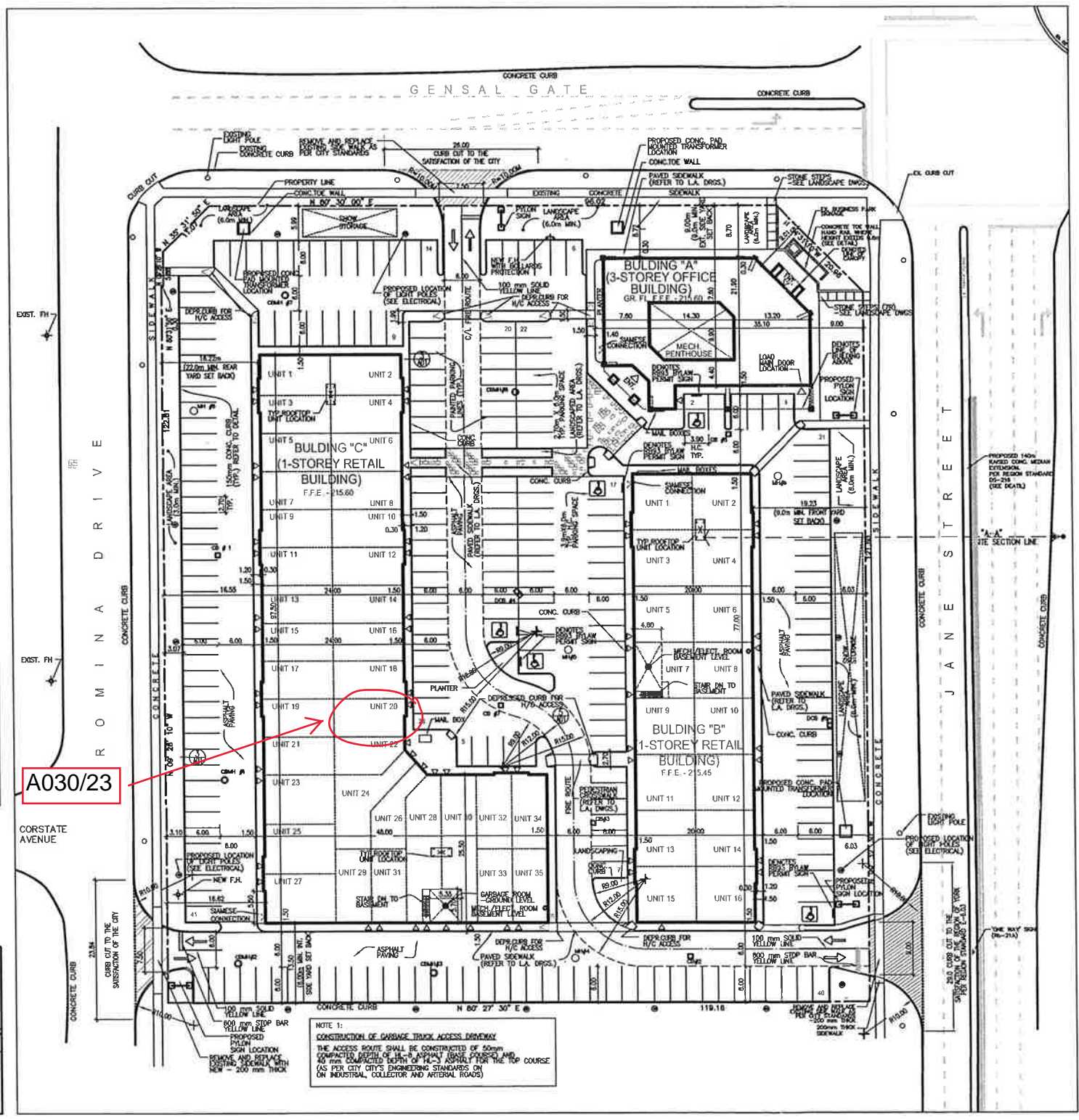

1 SITE PLAN
 A01 SCALE 1:400

NOTE 1:
 CONSTRUCTION OF GARAGE TRUCK ACCESS DRIVEWAY
 THE ACCESS ROUTE SHALL BE CONSTRUCTED OF 50mm COMPACTED DEPTH OF 14% ASPHALT (BASE COURSE) AND ALL FROM COMPACTED DEPTH OF 14% ASPHALT FOR THE TOP COURSE (AS PER CITY'S ENGINEERING STANDARDS ON INDUSTRIAL, COLLECTOR AND ARTERIAL ROADS)

A030/23

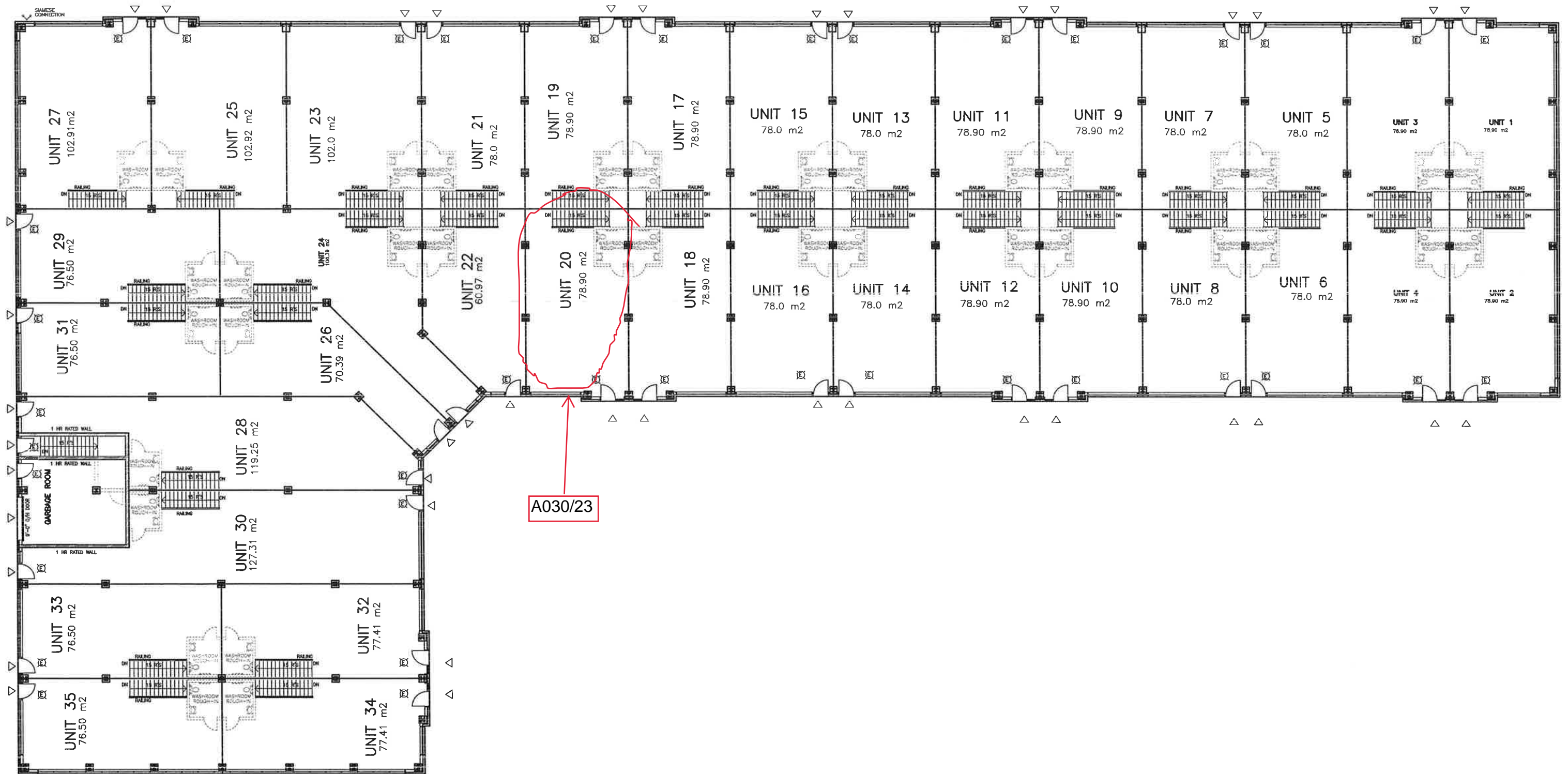

A030/23

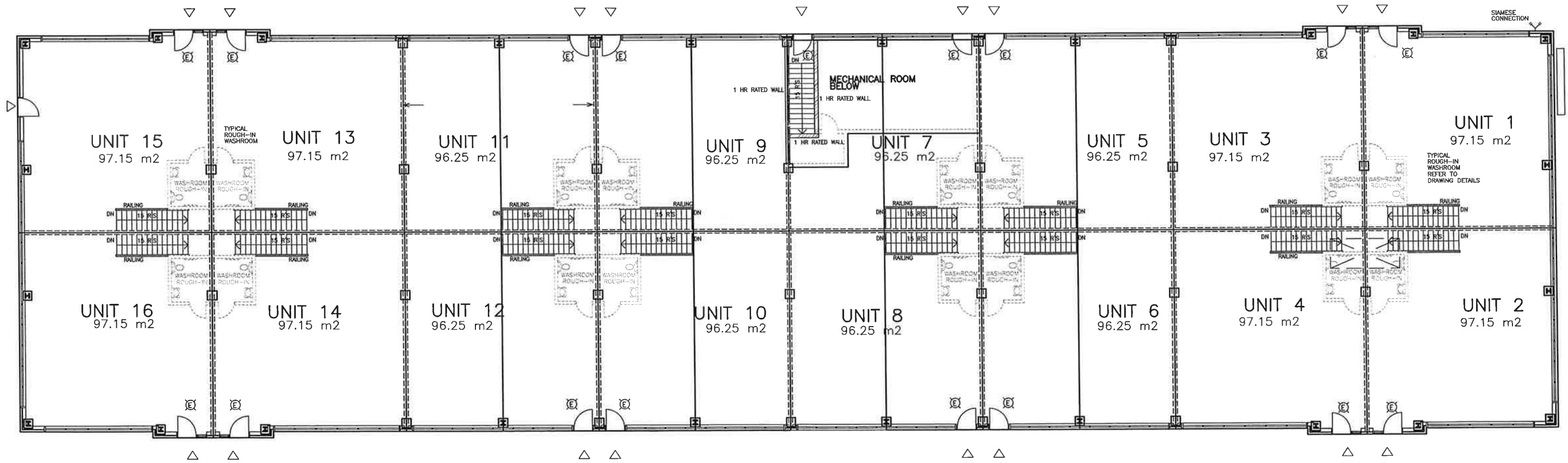

COMMON AREA - STAIRS, WASHROOMS, SERVICE -	79.86 ± SM
TENANT AREA -	763.53 ± SM
2ND FLOOR AREA (TOTAL) -	843.39 ± SM
FLOOR AREA TAKEN TO OUTER FACE OF EXTERIOR BUILDING WALL	

COMMON AREA - STAIRS, WASHROOMS, SERVICE -	79.86 ± SM
TENANT AREA -	763.53 ± SM
3RD FLOOR AREA (TOTAL) -	843.39 ± SM
FLOOR AREA TAKEN TO OUTER FACE OF EXTERIOR BUILDING WALL	

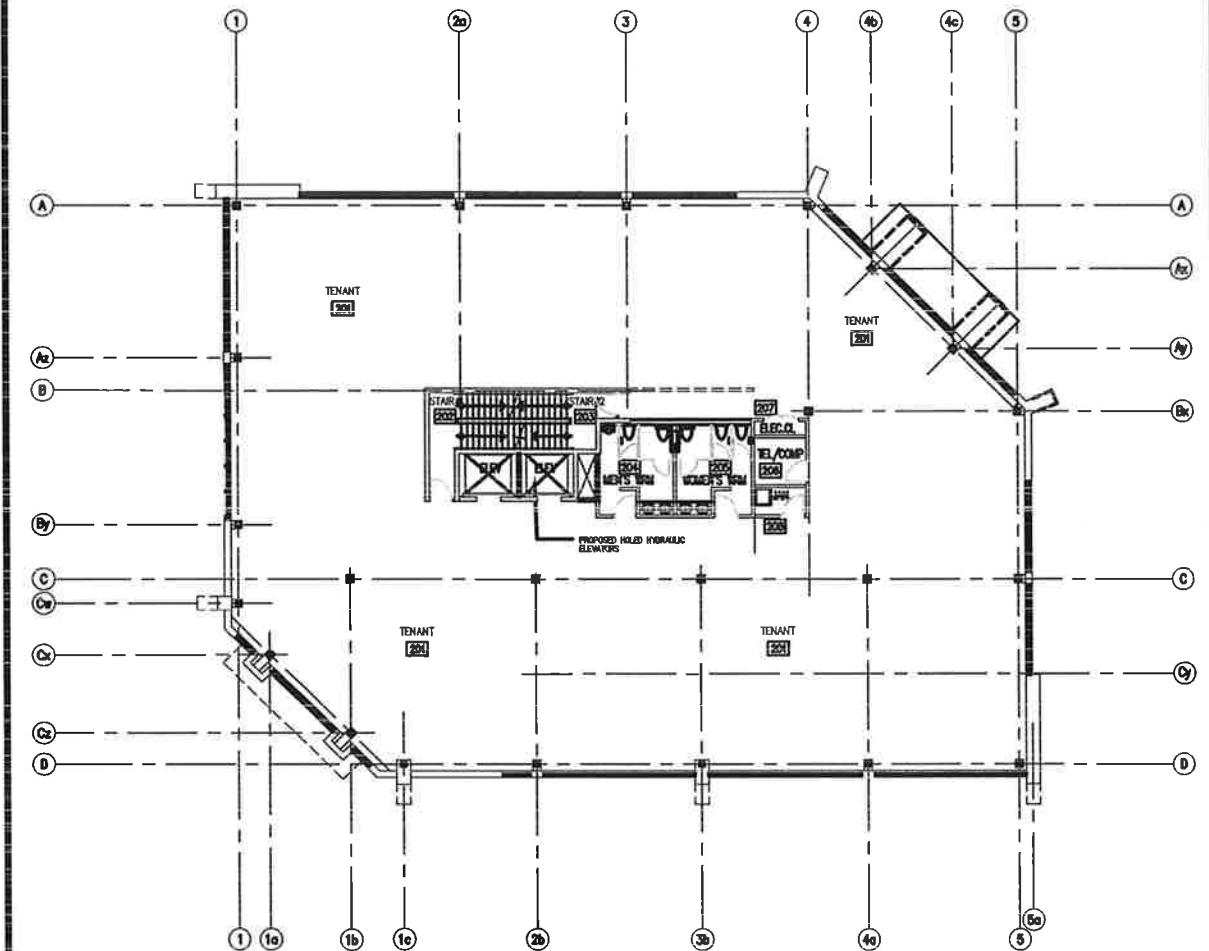

BUILDING 'A' - (OFFICE BLDG.) - 2ND & 3RD FLOOR

	PROPOSED COMMERCIAL DEVELOPMENT CRYSTAL CORPORATE CENTER 8760 JANE STR. VAUGHAN, ONTARIO			REVISION No.	
				REFER TO DWG.	DESCRIPTION: AREA CALCULATIONS
SCALE: N.T.S.	DATE JUN.02.2008	DRAWN	CHECKED	PROJECT No. A104-06	DWG. No. SK - 2

ENTRANCE LOBBY & CORRIDORS -	106.61 ± SM
STAIR, ELEVATORS, WASHROOMS -	74.20 ± SM
MECH./ELECT./STORAGE -	48.32 ± SM
TENANT AREA -	492.44 ± SM
TOTAL GROUND FLOOR AREA -	721.57 ± SM
FLOOR AREA TAKEN TO OUTER FACE OF EXTERIOR BUILDING WALL	

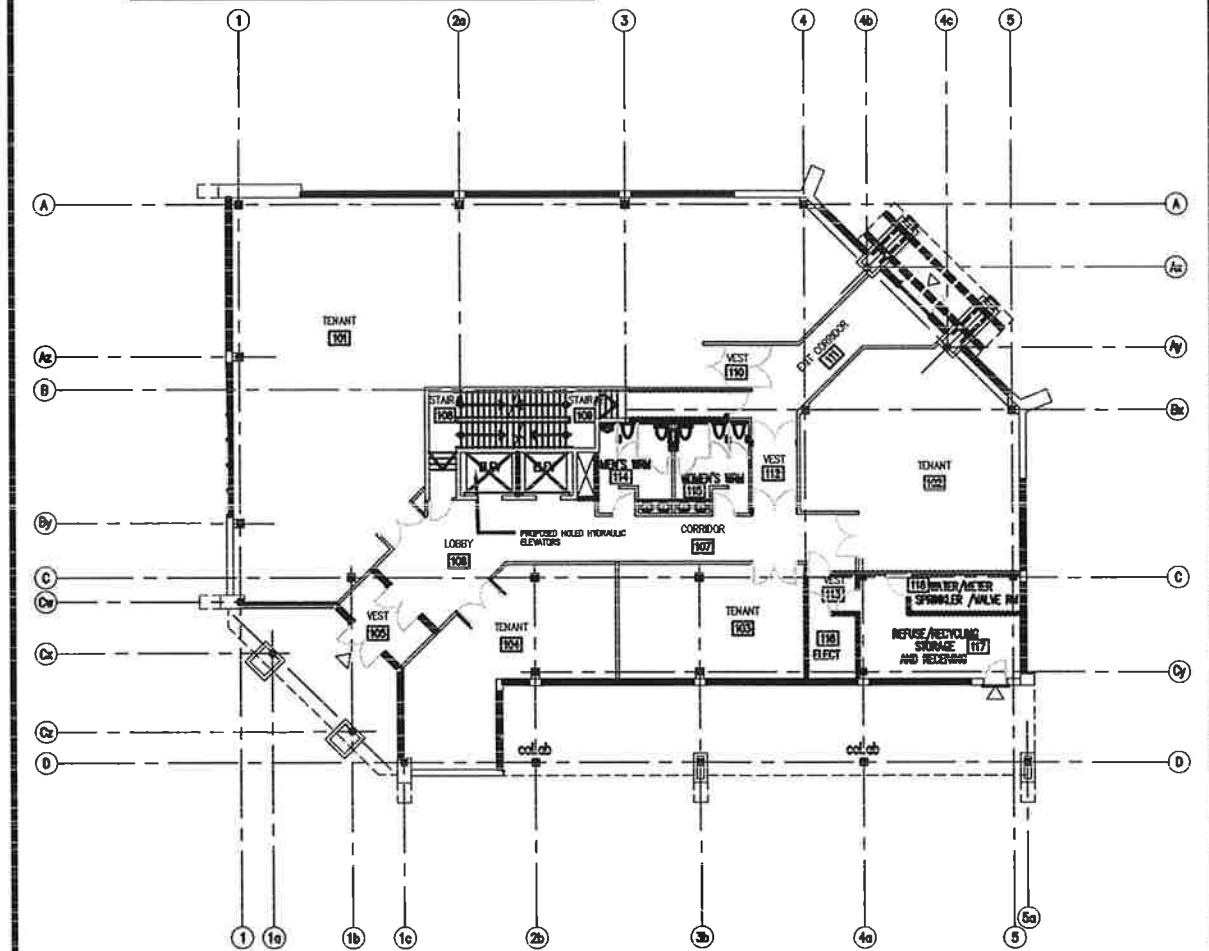

BUILDING 'A' - (OFFICE BLDG.) - GROUND FLOOR

	PROPOSED COMMERCIAL DEVELOPMENT CRYSTAL CORPORATE CENTER 8760 JANE STR. VAUGHAN, ONTARIO			REVISION No.	
				REFER TO DWG.	DESCRIPTION: AREA CALCULATIONS
SCALE: N.T.S.	DATE JUN.02.2008	DRAWN	CHECKED	PROJECT No. A104-06	DWG. No. SK - 1

SCHEDULE B: STAFF & AGENCY COMMENTS

DEPT/AGENCY	Circulated	Comments Received	Conditions	Nature of Comments
TRCA *Schedule B	X			No Comments Received to Date
Ministry of Transportation (MTO) *Schedule B				No Comments Received to Date
Region of York *Schedule B	X	X		General Comments
Alectra *Schedule B	X	X		General Comments
Bell Canada *Schedule B	X			No Comments Received to Date
YRDSB *Schedule B				
YCDSB *Schedule B				
CN Rail *Schedule B				
CP Rail *Schedule B				
TransCanada Pipeline *Schedule B	X			No Comments Received to Date
Metrolinx *Schedule B				
Propane Operator *Schedule B				
Development Planning	X			Application under Review
Building Standards (Zoning)	X	X		General Comments

Date: March 10th 2023

Attention: **Christine Vigneault**

RE: Request for Comments

File No.: **A030-23**

Related Files:

Applicant Krish Deco Ltd.

Location 8750 Jane Street Unit 20



Discover the possibilities

COMMENTS:

- We have reviewed the proposed Variance Application and have no comments or objections to its approval.
- We have reviewed the proposed Variance Application and have no objections to its approval, subject to the following comments (attached below).
- We have reviewed the proposed Variance Application and have the following concerns (attached below).

Alectra Utilities (formerly PowerStream) has received and reviewed the proposed Variance Application. This review, however, does not imply any approval of the project or plan.

All proposed billboards, signs, and other structures associated with the project or plan must maintain minimum clearances to the existing overhead or underground electrical distribution system as specified by the applicable standards, codes and acts referenced.

In the event that construction commences, and the clearance between any component of the work/structure and the adjacent existing overhead and underground electrical distribution system violates the Occupational Health and Safety Act, the customer will be responsible for 100% of the costs associated with Alectra making the work area safe. All construction work will be required to stop until the safe limits of approach can be established.

In the event construction is completed, and the clearance between the constructed structure and the adjacent existing overhead and underground electrical distribution system violates the any of applicable standards, acts or codes referenced, the customer will be responsible for 100% of Alectra's cost for any relocation work.

References:

- Ontario Electrical Safety Code, latest edition (Clearance of Conductors from Buildings)
- Ontario Health and Safety Act, latest edition (Construction Protection)
- Ontario Building Code, latest edition (Clearance to Buildings)
- PowerStream (Construction Standard 03-1, 03-4), attached
- Canadian Standards Association, latest edition (Basic Clearances)

If more information is required, please contact either of the following:

Mr. Stephen Cranley, C.E.T
Supervisor, Distribution Design, ICI & Layouts (North)
Phone: 1-877-963-6900 ext. 31297

E-mail: stephen.cranley@alectrautilities.com

Mitchell Penner
Supervisor, Distribution Design-Subdivisions
Phone: 416-302-6215

Email: Mitchell.Penner@alectrautilities.com

LOCATION OF WIRES, CABLES OR CONDUCTORS	SYSTEM VOLTAGE			
	SPAN GUYS AND COMMUNICATIONS WIRES	UP TO 600V AND NEUTRAL	4.16/2.4kV TO 27.6/16kV (SEE NOTE 1)	44kV
MINIMUM VERTICAL CLEARANCES (SEE NOTE 2)				
OVER OR ALONGSIDE ROADS, DRIVEWAYS OR LANDS ACCESSIBLE TO <u>VEHICLES</u>	442cm	442cm	480cm	520cm
OVER GROUND ACCESSIBLE TO <u>PEDESTRIANS AND BICYCLES ONLY</u>	250cm	310cm	340cm	370cm
ABOVE TOP OF RAIL AT <u>RAILWAY CROSSINGS</u>	730cm	730cm	760cm	810cm

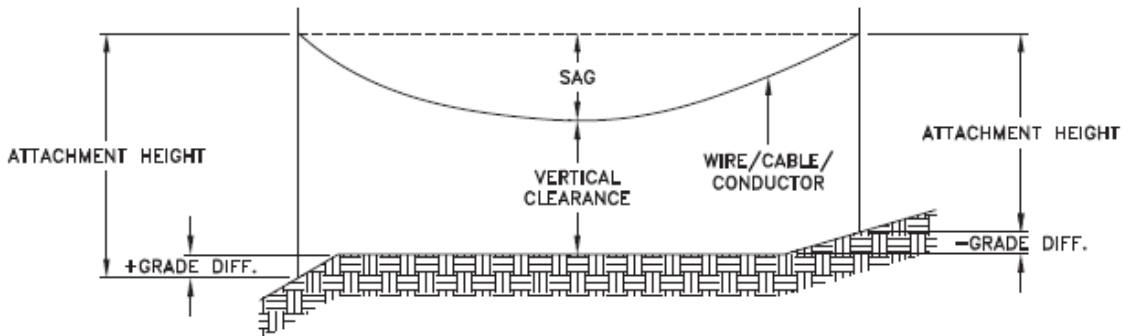

MINIMUM ATTACHMENT HEIGHT = MAXIMUM SAG
 + MINIMUM VERTICAL CLEARANCE (FROM ABOVE TABLE)
 ± GRADE DIFFERENCE
 + 0.3m (VEHICLE OR RAILWAY LOCATION)
 + SNOW DEPTH (PEDESTRIAN LOCATION, SEE NOTE 3)

NOTES:

1. THE MULTIGROUNDED SYSTEM NEUTRAL HAS THE SAME CLEARANCE AS THE 600V SYSTEM.
2. THE VERTICAL CLEARANCES IN THE ABOVE TABLE ARE UNDER MAXIMUM SAG CONDITIONS.
3. REFER TO CSA STANDARD C22.3 No.1, ANNEX D FOR LOCAL SNOW DEPTH VALUES.
4. ALL CLEARANCES ARE IN ACCORDANCE TO CSA STANDARD C22.3.

CONVERSION TABLE

METRIC	IMPERIAL (APPROX)
810cm	27'-0"
760cm	25'-4"
730cm	24'-4"
520cm	17'-4"
480cm	16'-0"
442cm	15'-5"
370cm	12'-4"
340cm	11'-4"
310cm	10'-4"
250cm	8'-4"

REFERENCES

SAGS AND TENSIONS | SECTION 02

MINIMUM VERTICAL CLEARANCES OF WIRES, CABLES AND CONDUCTORS ABOVE GROUND OR RAILS

ORIGINAL ISSUE DATE: 2010-DEC-24 REVISION NO: R1 REVISION DATE: 2012-JAN-09

Certificate of Approval	
This construction Standard meets the safety requirements of Section 4 of Regulation 22/04	
Joe Crozier, P.Eng.	2012-JAN-09
Name	Date
P.Eng. Approval By:	Joe Crozier



VOLTAGE	MINIMUM HORIZONTAL CLEARANCE UNDER MAXIMUM SWING CONDITIONS DIMENSION "X" (SEE NOTES 1, 3 & 4)	MINIMUM VERTICAL CLEARANCE UNDER MAXIMUM DESIGN SAG CONDITIONS DIMENSION "Y" (SEE NOTES 1, 2, 4 & 5)
0-600V AND NEUTRAL	100cm	250cm
4.16/2.4 TO 44kV	300cm	480cm

NOTES

1. UNDER NO CIRCUMSTANCES SHALL A CONDUCTOR BE PERMITTED TO PENETRATE THE ENVELOPE SHOWN BY THE DOTTED LINE.
2. THE VERTICAL CLEARANCES ARE UNDER CONDITIONS OF MAXIMUM DESIGN SAG.
3. THE HORIZONTAL CLEARANCES ARE UNDER CONDITIONS OF MAXIMUM SWING. WHERE THE CONDUCTOR SWING IS NOT KNOWN A HORIZONTAL CLEARANCE OF 480CM SHALL BE USED.
4. BUILDINGS THAT EXCEED 3 STOREYS OR 15M IN HEIGHT, THE MINIMUM HORIZONTAL CLEARANCE OF THE SECONDARY CONDUCTORS SHOULD BE INCREASED TO 300cm WHERE IT IS NECESSARY TO ALLOW FOR THE RAISING OF LADDERS BY LOCAL FIRE DEPARTMENTS.
5. IN SITUATIONS SUCH AS MULTI-LEVEL GARAGES, WHERE ROOFS ARE NORMALLY USED BY PERSONS AND VEHICLES, THE VERTICAL CLEARANCES OF POWERSTREAM STANDARD 03-1 SHALL APPLY.
6. DISTRIBUTION LINES CONSTRUCTED NEAR BUILDINGS SHALL BE BUILT TO AVOID OVERHANG WHEREVER POSSIBLE. WHERE LINES MUST BE CONSTRUCTED OVER OR ADJACENT TO BUILDINGS THE APPLICABLE HORIZONTAL AND VERTICAL CLEARANCES SHALL BE AT CONDITIONS OF MAXIMUM CONDUCTOR SWING AND MAXIMUM SAG. THE ABOVE CLEARANCES ARE DESIGNED TO PREVENT PERSONS ON OR IN BUILDINGS AS WELL AS EXTERNAL MACHINERY USED IN CONJUNCTION WITH A BUILDING TO COME IN CONTACT WITH CONDUCTORS. EFFORTS SHOULD BE MADE TO INCREASE THESE CLEARANCES WHERE POSSIBLE.
7. ALL CLEARANCES ARE IN ACCORDANCE TO CSA C22.3 NO.1-06 (TABLE-9).

METRIC	IMPERIAL (APPROX)
480cm	16'-0"
300cm	10'-0"
250cm	8'-4"
100cm	3'-4"

MINIMUM VERTICAL & HORIZONTAL CLEARANCES OF CONDUCTORS FROM BUILDINGS OR OTHER PERMANENT STRUCTURES (CONDUCTORS NOT ATTACHED TO BUILDINGS)

Certificate of Approval
This construction Standard meets the safety requirements of Section 4 of Regulation 22/04
Debbie Dadwani, P.Eng. 2010-MAY-05
Name Date
P. Eng. Approval By: *D. Dadwani*

ORIGINAL ISSUE DATE: 2010-MAY-05 REVISION NO: REVISION DATE:
PS:\System Planning and Standards\Standard Design\PowerStream Standards\PowerStream Standards working files\Section 3-1-02\WG 03-4 R0 May 5, 2010.dwg, 5/5/2010 10:22:02 AM, Adobe PDF

To: Committee of Adjustment
From: Lindsay Haviland, Building Standards Department
Date: March 07, 2023
Applicant: Krish Deco Ltd.
Location: 8750 Jane Street Unit 20
 CONC 5 Part of Lot 12
 YCC 1235
File No.(s): A030/23

Zoning Classification:

The subject lands are zoned EM1 – Prestige Employment Zone and subject to the provisions of Exception 14.440 under Zoning By-law 001-2021, as amended.

#	Zoning By-law 001-2021	Variance requested
1	A Personal Service is not permitted [Table 11-2].	To permit a Personal Service in Unit 20.

Staff Comments:

Stop Work Order(s) and Order(s) to Comply:

There are no outstanding Orders on file

Building Permit(s) Issued:

Other Comments:

General Comments	
1	The applicant shall be advised that additional variances may be required upon review of detailed drawing for building permit/site plan approval.

Conditions of Approval:

If the committee finds merit in the application, the following conditions of approval are recommended.

* Comments are based on the review of documentation supplied with this application.

From: [Development Services](#)
To: [Christine Vigneault](#)
Cc: [Committee of Adjustment](#)
Subject: [External] RE: A030/23 (8750 Jane St Bldg C) - REQUEST FOR COMMENTS, CITY OF VAUGHAN
Date: Wednesday, March 15, 2023 5:55:09 PM
Attachments: [image001.png](#)
[image003.png](#)

Hi Christine,

The Regional Municipality of York has completed its review of the above minor variance and has no comment.

Many thanks,

Our working hours may be different. Please do not feel obligated to reply outside of your scheduled working hours. Let's work together to help foster healthy work-life boundaries.

Niranjan Rajevan, M.Pl. | Associate Planner, Programs and Process Improvement, Planning and Economic Development, Corporate Services

The Regional Municipality of York | 17250 Yonge Street | Newmarket, ON L3Y 6Z1
1-877-464-9675 ext. 71521 | niranjan.rajevan@york.ca | www.york.ca

Our Values: Integrity, Commitment, Accountability, Respect, Excellence



Our Mission: **Working together to serve our thriving communities – today and tomorrow**

Please consider the environment before printing this email.

SCHEDULE C: PUBLIC & APPLICANT CORRESPONDENCE

None