

QUEEN FILOMENA AVENUE

KEATLEY DRIVE

BATHURST STREET

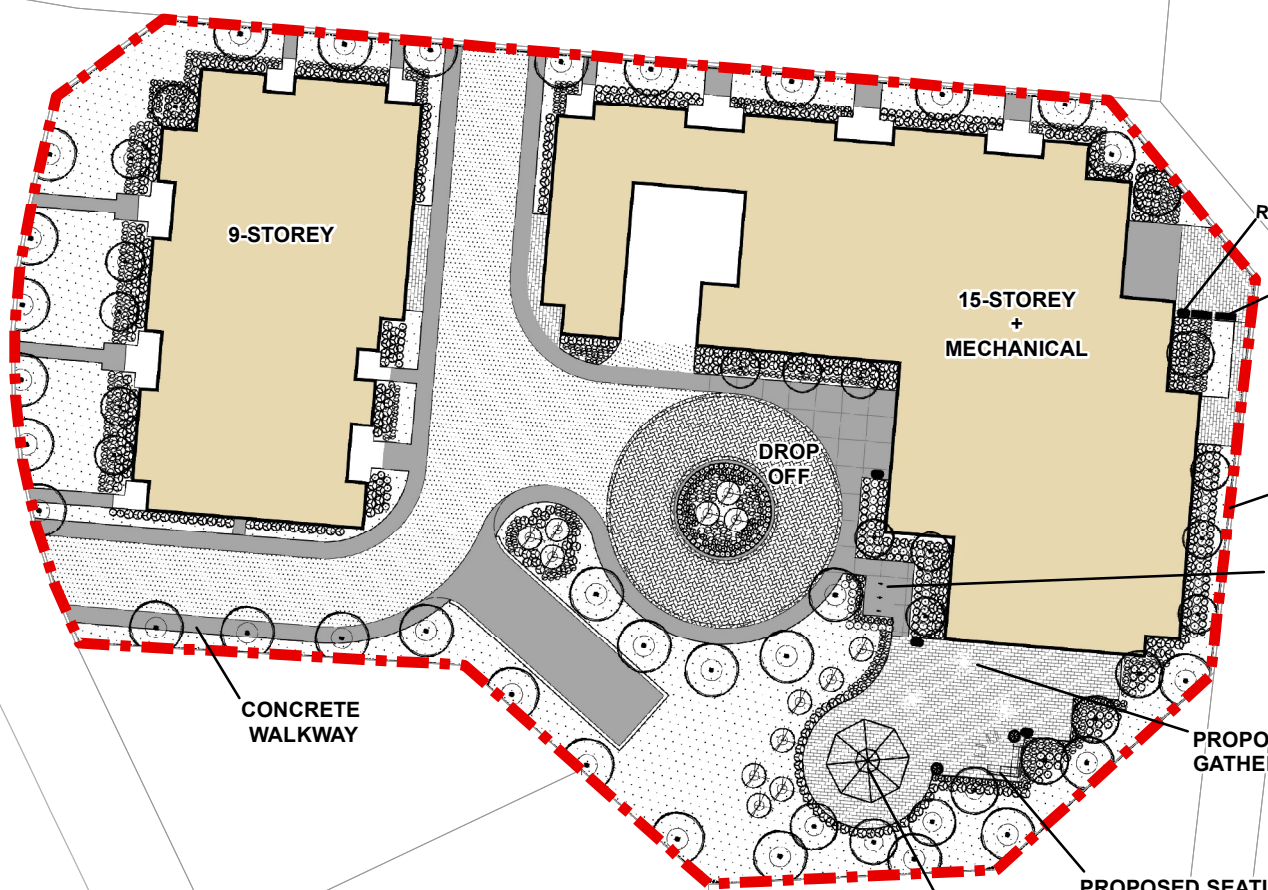

9-STOREY

15-STOREY + MECHANICAL

DROP OFF

CONCRETE WALKWAY

PROPOSED GARBAGE/ RECYCLING RECEPTACLE

PROPOSED BENCHES

RETAINING WALL

PROPOSED BIKE RINGS

PROPOSED GATHERING

PROPOSED SEATING

PROPOSED PAVILION/GAZEBO WITH TABLES BELOW

CITY OF RICHMOND HILL

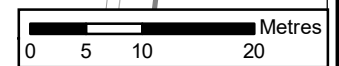
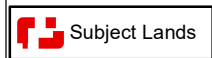

Landscape Plan

LOCATION:
87 Keatley Drive
Block 279, Plan 65M-4491

APPLICANT:
QF Development Group (BT) Inc.



Attachment

FILES:
OP.22.022 and Z.22.043

DATE:
April 4, 2023

3