

ITEM: 6.14	COMMITTEE OF ADJUSTMENT REPORT SUMMARY MINOR VARIANCE APPLICATION FILE NUMBER A333/22 205 OLD HUMBER CR KLEINBURG
-------------------	--

**THIS REPORT CONTAINS COMMENTS FROM THE FOLLOWING
DEPARTMENTS & AGENCIES:**

*Please see **Schedule B** of this report for a copy of Development Planning and Agency correspondence.

Additional comments from departments and agencies may be received after the publication of the Staff Report. These comments will be processed as an addendum and posted on the City's Website.

DEPARTMENTS	Circulated	Comments Received	Conditions	Nature of Comments
Committee of Adjustment	<input checked="" type="checkbox"/>	<input checked="" type="checkbox"/>	<input type="checkbox"/>	General Comments
Building Standards (Zoning Review)	<input checked="" type="checkbox"/>	<input checked="" type="checkbox"/>	<input type="checkbox"/>	General Comments
Building Inspection (Septic)	<input checked="" type="checkbox"/>	<input type="checkbox"/>	<input type="checkbox"/>	No Comments Received to Date
Development Planning	<input checked="" type="checkbox"/>	<input type="checkbox"/>	<input type="checkbox"/>	Application Under Review
Development Engineering	<input checked="" type="checkbox"/>	<input checked="" type="checkbox"/>	<input checked="" type="checkbox"/>	Recommend Approval w/Conditions
Parks, Forestry and Horticulture Operations	<input checked="" type="checkbox"/>	<input checked="" type="checkbox"/>	<input checked="" type="checkbox"/>	Recommend Approval w/Conditions
By-law & Compliance, Licensing & Permits	<input checked="" type="checkbox"/>	<input checked="" type="checkbox"/>	<input type="checkbox"/>	No Comments or Concerns
Development Finance	<input checked="" type="checkbox"/>	<input checked="" type="checkbox"/>	<input type="checkbox"/>	General Comments
Real Estate	<input type="checkbox"/>	<input type="checkbox"/>	<input type="checkbox"/>	
Fire Department	<input checked="" type="checkbox"/>	<input checked="" type="checkbox"/>	<input type="checkbox"/>	No Comments or Concerns
AGENCIES	Circulated	Comments Received	Conditions	Nature of Comments
TRCA	<input checked="" type="checkbox"/>	<input type="checkbox"/>	<input type="checkbox"/>	No Comments Received to Date
Ministry of Transportation (MTO)	<input type="checkbox"/>	<input type="checkbox"/>	<input type="checkbox"/>	
Region of York	<input checked="" type="checkbox"/>	<input type="checkbox"/>	<input type="checkbox"/>	No Comments Received to Date
Alectra	<input checked="" type="checkbox"/>	<input checked="" type="checkbox"/>	<input type="checkbox"/>	General Comments
Bell Canada	<input checked="" type="checkbox"/>	<input type="checkbox"/>	<input type="checkbox"/>	No Comments Received to Date
YRDSB	<input type="checkbox"/>	<input type="checkbox"/>	<input type="checkbox"/>	
YCDSB	<input type="checkbox"/>	<input type="checkbox"/>	<input type="checkbox"/>	
CN Rail	<input type="checkbox"/>	<input type="checkbox"/>	<input type="checkbox"/>	
CP Rail	<input type="checkbox"/>	<input type="checkbox"/>	<input type="checkbox"/>	
TransCanada Pipeline	<input checked="" type="checkbox"/>	<input type="checkbox"/>	<input type="checkbox"/>	No Comments Received to Date
Metrolinx	<input type="checkbox"/>	<input type="checkbox"/>	<input type="checkbox"/>	
Propane Operator	<input type="checkbox"/>	<input type="checkbox"/>	<input type="checkbox"/>	

PUBLIC & APPLICANT CORRESPONDENCE

*Please see **Schedule C** of this report for a copy of the public & applicant correspondence listed below.

The deadline to submit public comments is **noon on the last business day prior to the scheduled hearing date.**

Comments and written public submissions received after the publication of this Staff Report will be processed as an addendum and posted on the City's Website.

All personal information collected because of this public meeting (including both written and oral submissions) is collected under the authority of the Municipal Act, the Municipal Freedom of Information and Protection of Privacy Act (MFIPPA), the Planning Act and all other relevant legislation, and will be used to assist in deciding on this matter. All personal information (as defined by MFIPPA), including (but not limited to) names, addresses, opinions and comments collected will become property of the City of Vaughan, will be made available for public disclosure (including being posted on the internet) and will be used to assist the Committee of Adjustment and staff to process this application.

Correspondence Type	Name	Address	Date Received (mm/dd/yyyy)	Summary
None				

PREVIOUS COA DECISIONS ON THE SUBJECT LAND

*Please see **Schedule D** for a copy of the Decisions listed below

File Number	Date of Decision MM/DD/YYYY	Decision Outcome
None		

ADJOURNMENT HISTORY

* Previous hearing dates where this application was adjourned by the Committee and public notice issued.

None	
------	--



**COMMITTEE OF ADJUSTMENT REPORT
MINOR VARIANCE APPLICATION
A333/22
205 OLD HUMBER CR KLEINBURG**

ITEM NUMBER: 6.14	CITY WARD #: 1
APPLICANT:	Domenic & Sonia Tassone
AGENT:	Ian Robertson Design
PROPERTY:	205 Old Humber Crescent, Kleinburg
ZONING DESIGNATION:	See below.
VAUGHAN OFFICIAL PLAN (2010) DESIGNATION:	Vaughan Official Plan 2010 ('VOP 2010'): "Low-Rise Residential" and "Natural Areas"
RELATED DEVELOPMENT APPLICATIONS:	None
PURPOSE OF APPLICATION:	Relief from the Zoning By-law is being requested to permit a proposed single-family dwelling, covered patio, swimming pool and cabana.

The following variances have been requested from the City's Zoning By-law:

The subject lands are zoned RE(EN) – Estate Residential Zone (Established Neighbourhood) and subject to the provisions of Exception 14.459 under Zoning By-law 001-2021, as amended.

#	Zoning By-law 001-2021	Variance requested
1	The minimum interior side yard setback required is 13.61 metres on the south side and 5.05 metres on the north side. [Section 4.5, 2. b.]	To permit a minimum interior side yard setback of 3.84 metres on the south side and 3.75 metres on the north side of proposed dwelling.
2	The minimum rear yard setback required is 15.0 metres. [Table 7-3]	To permit a minimum rear yard setback of 12.41 metres to a covered patio.
3	The maximum encroachment of an eaves and gutter permitted is 0.5 metres. [Table 4-1]	To permit the encroachment of eaves and gutters of 0.56 metres into the required interior side yards.
4	An outdoor swimming pool shall only be permitted in the rear yard of a lot. [Section 4.21, 2.]	To permit a swimming pool not entirely in the rear yard.

The subject lands are zoned RR – Rural Residential and subject to the provisions of Exception 9(741) under Zoning By-law 1-88, as amended.

	Zoning By-law 1-88	Variance requested
5	The maximum encroachment of an eaves and gutter permitted is 0.5 metres. [Section 3.14 a)]	To permit the encroachment of eaves and gutters of 0.56 metres into the required interior side yards.
6	The maximum building height permitted is 9.5 metres. [Schedule 'A']	To permit a maximum building height of 11.28 metres.
7	A private swimming pool shall be constructed only in the rear yard. [Section 4.1.1, i)]	To permit a swimming pool not entirely in the rear yard.

HEARING INFORMATION

<p>DATE OF MEETING:, March 16, 2023 TIME: 6:00 p.m. MEETING LOCATION: Vaughan City Hall, Council Chamber, 2141 Major Mackenzie Drive, Vaughan LIVE STREAM LINK: Vaughan.ca/LiveCouncil</p> <p align="center">PUBLIC PARTICIPATION</p> <p>If you would like to speak to the Committee of Adjustment at the meeting, either remotely or in person, please complete the Request to Speak Form and submit to cofa@vaughan.ca If you would like to submit written comments, please quote file number above and submit by mail or email to: Email: cofa@vaughan.ca</p>

HEARING INFORMATION

Mail: City of Vaughan, Office of the City Clerk, Committee of Adjustment, 2141 Major Mackenzie Drive, Vaughan, ON, L6A 1T1

THE DEADLINE TO REGISTER TO SPEAK OR SUBMIT WRITTEN COMMENTS ON THE ABOVE NOTED FILE(S) IS NOON ON THE LAST BUSINESS DAY BEFORE THE MEETING.

INTRODUCTION

Staff and Agencies act as advisory bodies to the Committee of Adjustment. The comments contained in this report are presented as recommendations to the Committee.

Section 45(1) of the Planning Act sets the criteria for authorizing minor variances to the City of Vaughan's Zoning By-law. Accordingly, review of the application may consider the following:

- That the general intent and purpose of the by-law will be maintained.
- That the general intent and purpose of the official plan will be maintained.
- That the requested variance(s) is/are acceptable for the appropriate development of the subject lands.
- That the requested variance(s) is/are minor in nature.

Public written and oral submissions relating to this application are taken into consideration by the Committee of Adjustment as part of its deliberations and final decision on this matter.

COMMITTEE OF ADJUSTMENT COMMENTS

Date Public Notice Mailed:	March 3, 2023 March 6, 2023 (Revised Notice)	
Date Applicant Confirmed Posting of Sign:	February 22, 2023	
Applicant Justification for Variances: <small>*As provided by Applicant in Application Form</small>	Due to the shape of the lot we could not comply with the side yard and rear setbacks but only at certain points we do not comply majority of the dwelling does comply. Due to the old bylaws requirements we do not comply with lot coverage and building height and cannot comply due to the owners needs and wants considering the size of the lot; for the new bylaw we comply with both.	
Adjournment Requests (from staff): <small>*Adjournment requests provided to applicant prior to issuance of public notice</small>	<p>On March 2, 2023, Development Planning provided the following:</p> <p>We are recommending a shift of the walls of the dwelling on the north side by about approx. 0.4 m. Urban Design would also like to reiterate their request to see a redesign of the front yard to save more trees therein. As with the previous application, if you choose to move forward without any further changes we will be recommending partial approval of the application, and refusal of variance.</p> <p>Applicant submitted a revised proposal and Zoning Review Waiver.</p> <p>On March 3, 2023 Building Standards staff confirmed required variances. A revised notice was issued on March 6, given that an additional variance was identified.</p>	
Was a Zoning Review Waiver (ZRW) Form submitted by Applicant: <small>*ZRW Form may be used by applicant in instances where a revised submission is made, and zoning staff do not have an opportunity to review and confirm variances prior to the issuance of public notice.</small> <small>*A revised submission may be required to address staff / agency comments received as part of the application review process.</small> <small>*Where a zoning review has not been completed on a revised submission, an opportunity is provided to the applicant to adjourn the proposal prior to the issuance of public notice.</small>	Yes	
Adjournment Fees: In accordance with Procedural By-law 069-2019, an Adjournment Fee is applicable to reschedule an application after the issuance of public notice where a request for adjournment has been provided to the applicant prior to the issuance of public notice. An Adjournment Fee can only be waived in instances where adjournment of an application is requested by the Committee or staff after the issuance of public notice.		

COMMITTEE OF ADJUSTMENT COMMENTS

Committee of Adjustment Comments:	None
Committee of Adjustment Recommended Conditions of Approval:	None

BUILDING STANDARDS (ZONING) COMMENTS

**See Schedule B for Building Standards (Zoning) Comments	
Building Standards Recommended Conditions of Approval:	None

DEVELOPMENT PLANNING COMMENTS

**See Schedule B for Development Planning Comments.	
Development Planning Recommended Conditions of Approval:	TBD

DEVELOPMENT ENGINEERING COMMENTS

[Link to Grading Permit](#) [Link to Pool Permit](#) [Link to Curb Curt Permit](#) [Link Culvert Installation](#)

As the proposed dwelling in the subject property is 364.27m², the owner/ applicant needs to obtain a lot grading permit from Development Inspection and Lot Grading division of the City's Development Engineering Department. Please note any in ground structure over 10 m² requires a grading permit. Please contact COA application engineering reviewer after receiving the grading permit to clear the condition. (Condition attached)

The owner/applicant shall apply and obtain the necessary curb cut/ reinstating permit through the Transportation and Fleet Management Services. Please visit the curb cut permit link provided above to learn how to apply for the curb cut/ reinstating permit.

The Owner/applicant shall apply for a pool permit with the Development Engineering (DE) Department. Please visit or contact the Development Engineering Department through email at DEPermits@vaughan.ca or visit the pool permit link provided above to learn how to apply for the pool permit.

The Development Engineering (DE) Department does not object to the variance application A333/22 subject to the following condition:

Development Engineering Recommended Conditions of Approval:	The Owner/applicant shall submit a revised Lot Grading and/or Servicing Plan to the Development Inspection and Lot Grading division of the City's Development Engineering Department for final lot grading and/or servicing approval prior to any work being undertaken on the property. Please visit or contact the Development Engineering Department through email at DEPermits@vaughan.ca or visit the grading permit link provided above to learn how to apply for lot grading and/or servicing approval.
--	--

PARKS, FORESTRY & HORTICULTURE (PFH) COMMENTS

Forestry: Comments with condition	
PFH Recommended Conditions of Approval:	Applicant/owner shall obtain a "Private Property Tree Removal & Protection" permit through the forestry division prior to any construction works on the subject property.

DEVELOPMENT FINANCE COMMENTS

That the payment of the City Development Charge is payable to the City of Vaughan prior to issuance of a building permit in accordance with the Development Charges Act and City-wide Development Charge By-law in effect at time of payment.

That the payment of Region of York Development Charge is payable to the City of Vaughan prior to issuance of a building permit in accordance with the Development Charges Act and Regional Development Charges By-laws in effect at time of payment.

That the payment of Education Development Charge is payable to the City of Vaughan prior to issuance of a building permit in accordance with the Education Act and York Region District School

DEVELOPMENT FINANCE COMMENTS

Board and York Catholic District School Board Development Charges By-laws in effect at time of payment.

That the payment of applicable Area Specific Development Charges are payable to the City of Vaughan prior to issuance of a building permit in accordance with the Development Charges Act and Area Specific Development Charge By-laws in effect at time of payment.

Development Finance Recommended Conditions of Approval:	None
--	------

BY-LAW AND COMPLIANCE, LICENSING AND PERMIT SERVICES COMMENTS

No comment or objection

BCLPS Recommended Conditions of Approval:	None
--	------

BUILDING INSPECTION (SEPTIC) COMMENTS

No comments received to date

Building Inspection Recommended Conditions of Approval:	None
--	------

FIRE DEPARTMENT COMMENTS

Owner or owner's agent to ensure all required permit application process are completed. All conditions to be resolved.

Fire Department Recommended Conditions of Approval:	None
--	------

SCHEDULES TO STAFF REPORT

*See Schedule for list of correspondence

Schedule A	Drawings & Plans Submitted with the Application
Schedule B	Staff & Agency Comments
Schedule C (if required)	Correspondence (Received from Public & Applicant)
Schedule D (if required)	Previous COA Decisions on the Subject Land

Should the Committee find it appropriate to approve this application in accordance with request and the sketch submitted with the application, as required by Ontario Regulation 200/96, the following conditions have been recommended:

SUMMARY OF RECOMMENDED CONDITIONS OF APPROVAL

All conditions of approval, unless otherwise stated, are considered to be incorporated into the approval “**if required**”. If a condition is no longer required after an approval is final and binding, the condition may be waived by the respective department or agency requesting conditional approval. A condition cannot be waived without written consent from the respective department or agency.

#	DEPARTMENT / AGENCY	CONDITION(S) DESCRIPTION
1	Development Planning Joshua.cipolletta@vaughan.ca	Application under review
2	Development Engineering lan.reynolds@vaughan.ca	The Owner/applicant shall submit a revised Lot Grading and/or Servicing Plan to the Development Inspection and Lot Grading division of the City’s Development Engineering Department for final lot grading and/or servicing approval prior to any work being undertaken on the property. Please visit or contact the Development Engineering Department through email at DEPermits@vaughan.ca or visit the grading permit link provided above to learn how to apply for lot grading and/or servicing approval.
3	Parks, Forestry and Horticulture Operations zachary.quizzetti@vaughan.ca	Applicant/owner shall obtain a “Private Property Tree Removal & Protection” permit through the forestry division prior to any construction works on the subject property.

IMPORTANT INFORMATION – PLEASE READ

CONDITIONS: It is the responsibility of the owner/applicant and/or authorized agent to obtain and provide a clearance letter from respective department and/or agency (**see condition chart above for**

IMPORTANT INFORMATION – PLEASE READ

contact). This letter must be provided to the Secretary-Treasurer to be finalized. All conditions must be cleared prior to the issuance of a Building Permit.

APPROVALS: Making any changes to your proposal after a decision has been made may impact the validity of the Committee's decision.

An approval obtained from the Committee of Adjustment, where applicable, is tied to the building envelope shown on the plans and drawings submitted with the application and subject to the variance approval.

A building envelope is defined by the setbacks of the buildings and/or structures shown on the plans and drawings submitted with the application, as required by Ontario Regulation 200/96. Future development outside of an approved building envelope, where a minor variance was obtained, must comply with the provisions of the City's Zoning By-law.

Elevation drawings are provided to reflect the style of roof (i.e. flat, mansard, gable etc.) to which a building height variance has been applied. Where a height variance is approved, building height is applied to the style of roof (as defined in the City's Zoning By-law) shown on the elevation plans submitted with the application.

Architectural design features that are not regulated by the City's Zoning By-law are not to be considered part of an approval unless specified in the Committee's decision.

DEVELOPMENT CHARGES: That the payment of the Regional Development Charge, if required, is payable to the City of Vaughan before issuance of a building permit in accordance with the Development Charges Act and the Regional Development Charges By-law in effect at the time of payment.

That the payment of the City Development Charge, if required, is payable to the City of Vaughan before issuance of a building permit in accordance with the Development Charges Act and the City's Development Charges By-law in effect at the time of payment.

That the payment of the Education Development Charge if required, is payable to the City of Vaughan before issuance of a building permit in accordance with the Development Charges Act and the Boards of Education By-laws in effect at the time of payment

That the payment of Special Area Development charge, if required, is payable to the City of Vaughan before issuance of a building permit in accordance with the Development Charges Act and The City's Development Charge By-law in effect at the time of Building permit issuance to the satisfaction of the Reserves/Capital Department.

NOTICE OF DECISION: If you wish to be notified of the decision in respect to this application or a related Ontario Land Tribunal (OLT) hearing you must complete a Request for Decision form and submit to the Secretary Treasurer (ask staff for details). In the absence of a written request to be notified of the Committee's decision you will **not** receive notice.

SCHEDULE A: DRAWINGS & PLANS



LOCATION MAP - A333/22

205 OLD HUMBER CRESCENT, KLEINBURG

Kirby Road

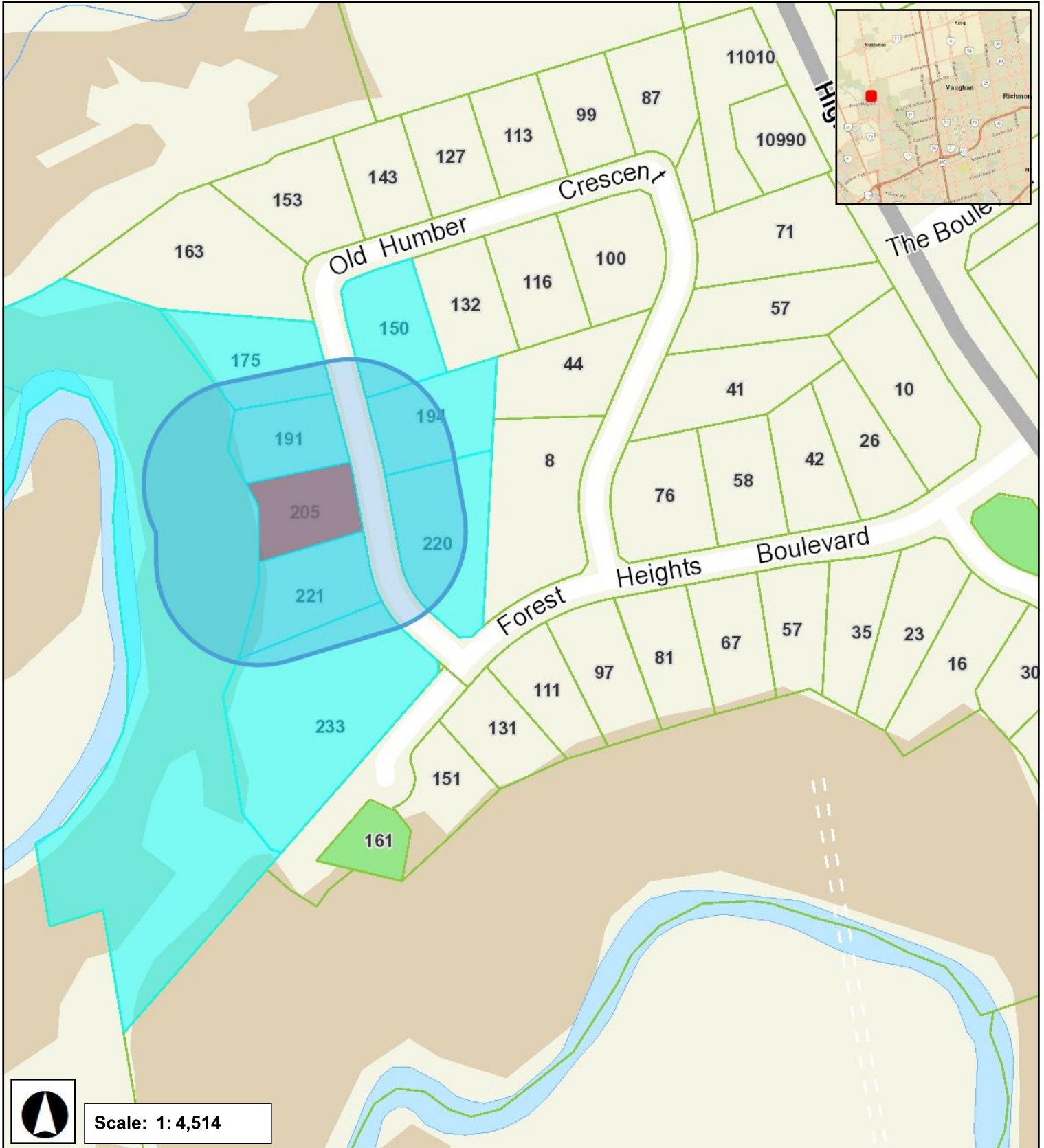

Nashville Road

January 31, 2023 9:39 AM

LOT 16 - 205 OLD HUMBER CRES

IAN ROBERTSON DESIGN

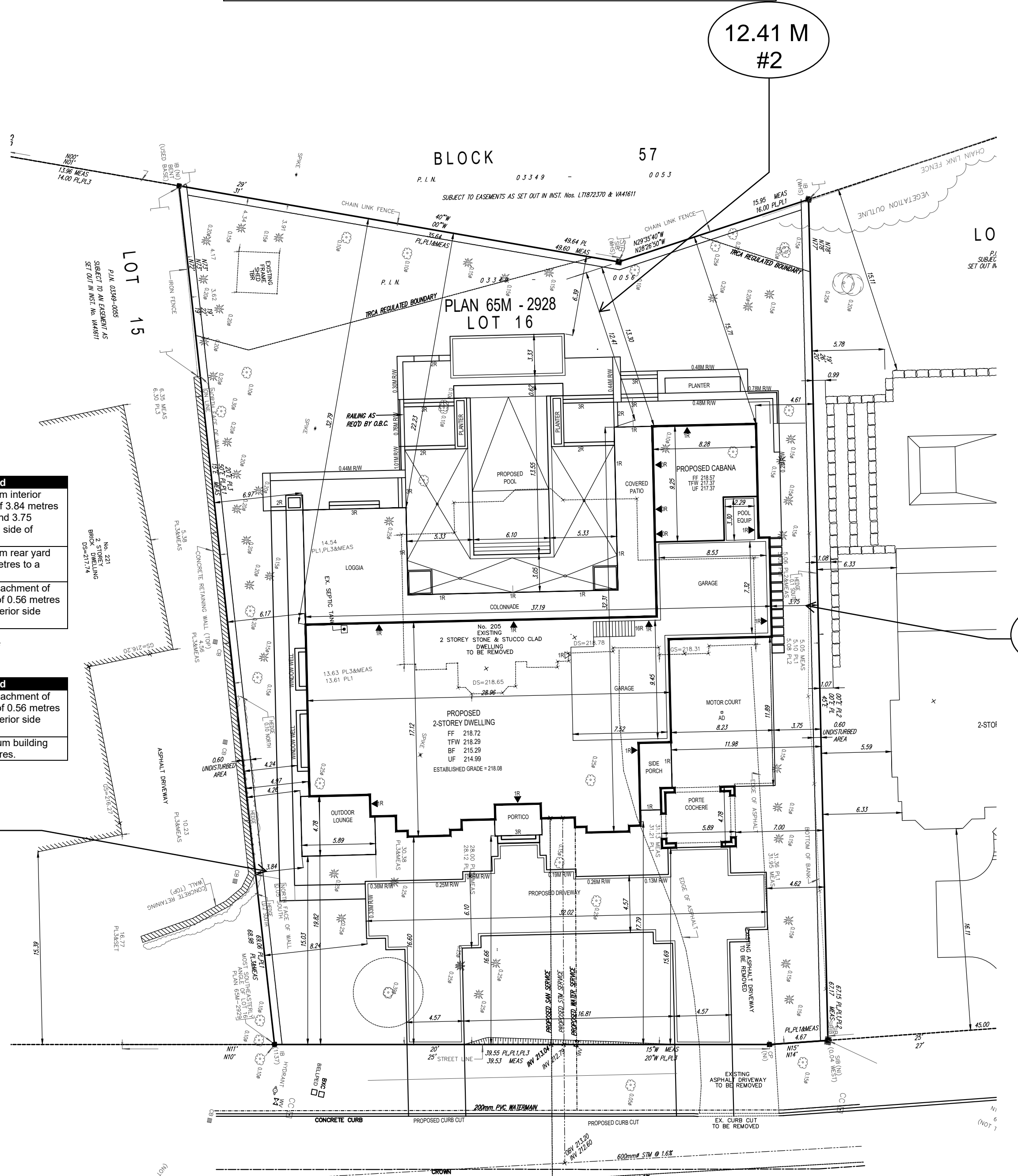
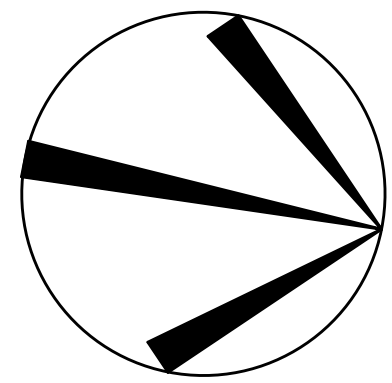

#	Zoning By-law 001-2021	Variance requested
1	The minimum interior side yard setback required is 13.61 metres on the south side and 5.05 metres on the north side. [Section 4.5, 2. b.]	To permit a minimum interior side yard setback of 3.84 metres on the south side and 3.75 metres on the north side of proposed dwelling.
2	The minimum rear yard setback required is 15.0 metres. [Table 7-3]	To permit a minimum rear yard setback of 12.41 metres to a covered patio.
3	The maximum encroachment of an eaves and gutter permitted is 0.5 metres. [Table 4-1]	To permit the encroachment of eaves and gutters of 0.56 metres into the required interior side yards.

The subject lands are zoned RR – Rural Residential and subject to the provisions of Exception 9(741) under Zoning By-law 1-88, as amended.

#	Zoning By-law 1-88	Variance requested
4	The maximum encroachment of an eaves and gutter permitted is 0.5 metres. [Section 3.14 a)]	To permit the encroachment of eaves and gutters of 0.56 metres into the required interior side yards.
5	The maximum building height permitted is 9.5 metres. [Schedule 'A']	To permit a maximum building height of 11.28 metres.

3.84 M
#1

3.75 M
#1

ITEM	BY-LAW 001-2021	PROPOSED
ZONE	RR (R)	RR (R)
LOT FRONTAGE	45.0 M	44.76 M
LOT AREA	4000 M ²	4075.72 M ²
FRONT YARD SETBACK	15.0 M	15.0 M (PORCH)
REAR YARD SETBACK	15.0 M	15.0 M (PORTE COCHERE)
SIDE YARD SETBACK	13.61 M	3.84 M (HOUSE)
REAR YARD SETBACK	15.0 M	3.75 M (HOUSE)
REAR YARD SETBACK	15.0 M	13.30 M (CABANA)
GROUND FLOOR AREA		358.45 M ²
SECOND FLOOR AREA		789.69 M ²
LOT COVERAGE		16.61% (53.87 M ²)
LOT COVERAGE		0.28% (8.33 M ²)
LOT COVERAGE		0.89% (27.52 M ²)
LOT COVERAGE		1.92% (40.51 M ²)
LOT COVERAGE		5.14% (158.17 M ²)
LOT COVERAGE		3.49% (76.55 M ²)
LOT COVERAGE		26.79% (882.12 M ²)
TOTAL COVERAGE		31.38 M ²
BLDG HEIGHT TO PEAK	9.5 M	9.5 M
BLDG HEIGHT TO MIDPOINT	9.5 M	9.5 M
DRIVEWAY HEIGHT	9.5 M	9.5 M
COMBINED DRIVEWAY	15.0 M	9.24 M
MINIMUM AT STREET	0.5 M	0.56 M
FRONT YARD AREA		789.69 M ²
DRIVEWAY AREA		293.13 M ²
WALKWAY & STEP AREA		9.65 M ²
FRONT YARD LANDSCAPING	50% (369.04 M ²)	789.69 M ²
FRONT YARD SOFT LANDSCAPING	60% (221.42 M ²)	478.97 M ² - 10.99
REAR YARD AREA		+ 657.88 M ² (50%)
REAR YARD AREA		1111.67 - 135
HARDSCAPE AREA		333.67 M ²
REAR YARD SOFT LANDSCAPING	60% (386.00 M ²)	1111.67 - 168.83
REAR YARD AREA		+ 791.85 M ² (81.07%)

DOMENIC TASSONE
LOT 16
205 OLD HUMBER CRES,
CITY OF VAUGHAN

SITE PLAN

DATE: MG 03/01/23
 SCALE: 22-20
 SHEET: 1 OF 1

OLD HUMBER CRESCENT
 (BY PLAN 65M-2928)
 P.L.N. 03349-0069
 SUBJECT TO EASEMENTS AS SET OUT IN INST. Nos. L17872370 & V441611

20 RIVERMEDE ROAD, UNIT 101, VAUGHAN, ONTARIO L4K 4K5
 PHONE: (416) 663-0111, FAX: 1 (866) 602-1183, WWW.IANROBERTSONDESIGN.CA

LOT 16 - 205 OLD HUMBER CRESCENT

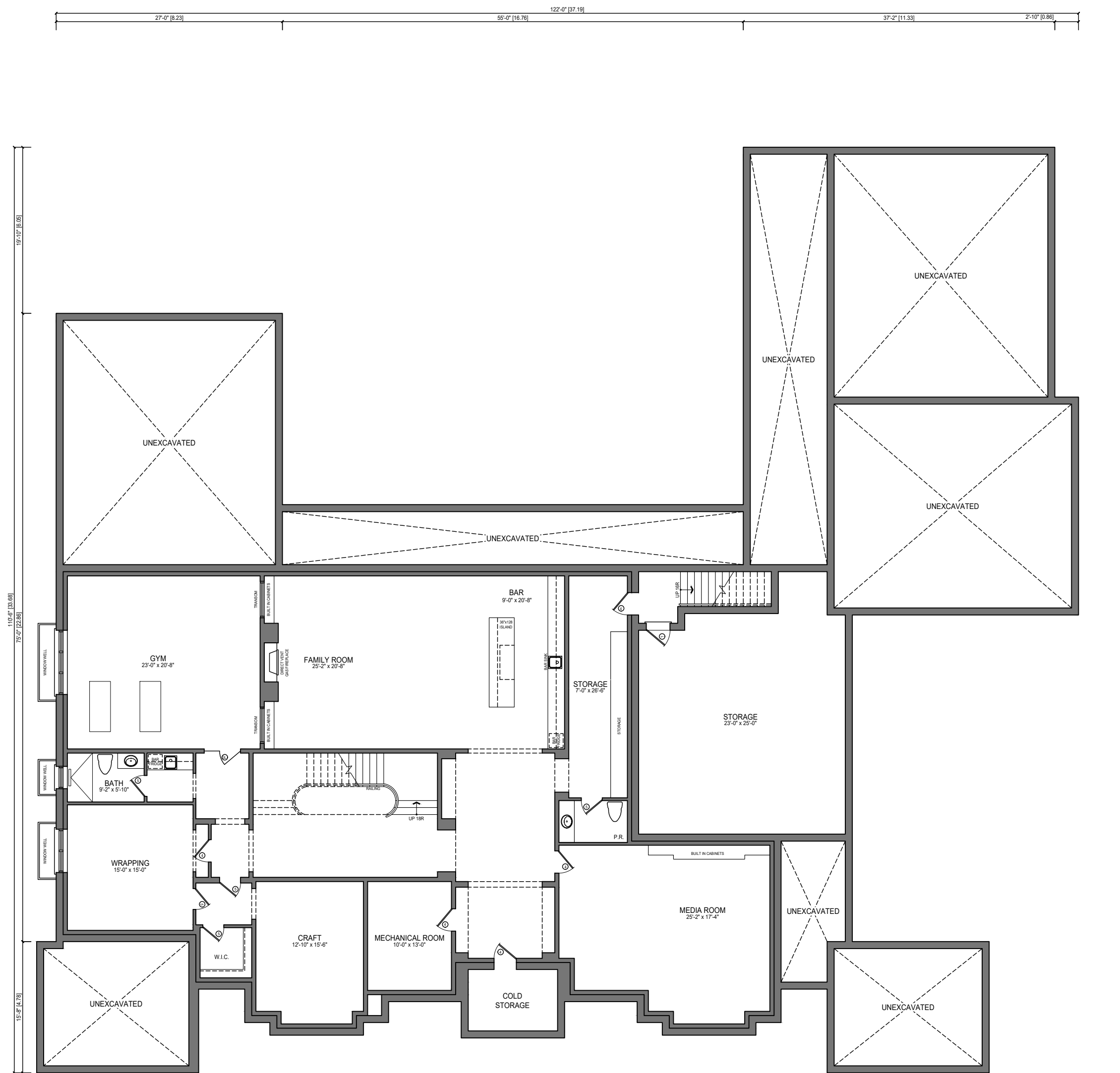

BASEMENT PLAN
FINISHED FLOOR AREA = 3921 sq. ft.

DOMENIC TASSONE	
LOT 16	
205 OLD HUMBER CRESCENT, CITY OF VAUGHAN	
BASEMENT PLAN	
DATE: 12/20/22	BY: MG
SCALE: 3/32" = 1'0"	SHEET: 22-20
1 OF 6	

LOT 16 - 205 OLD HUMBER CRESCENT

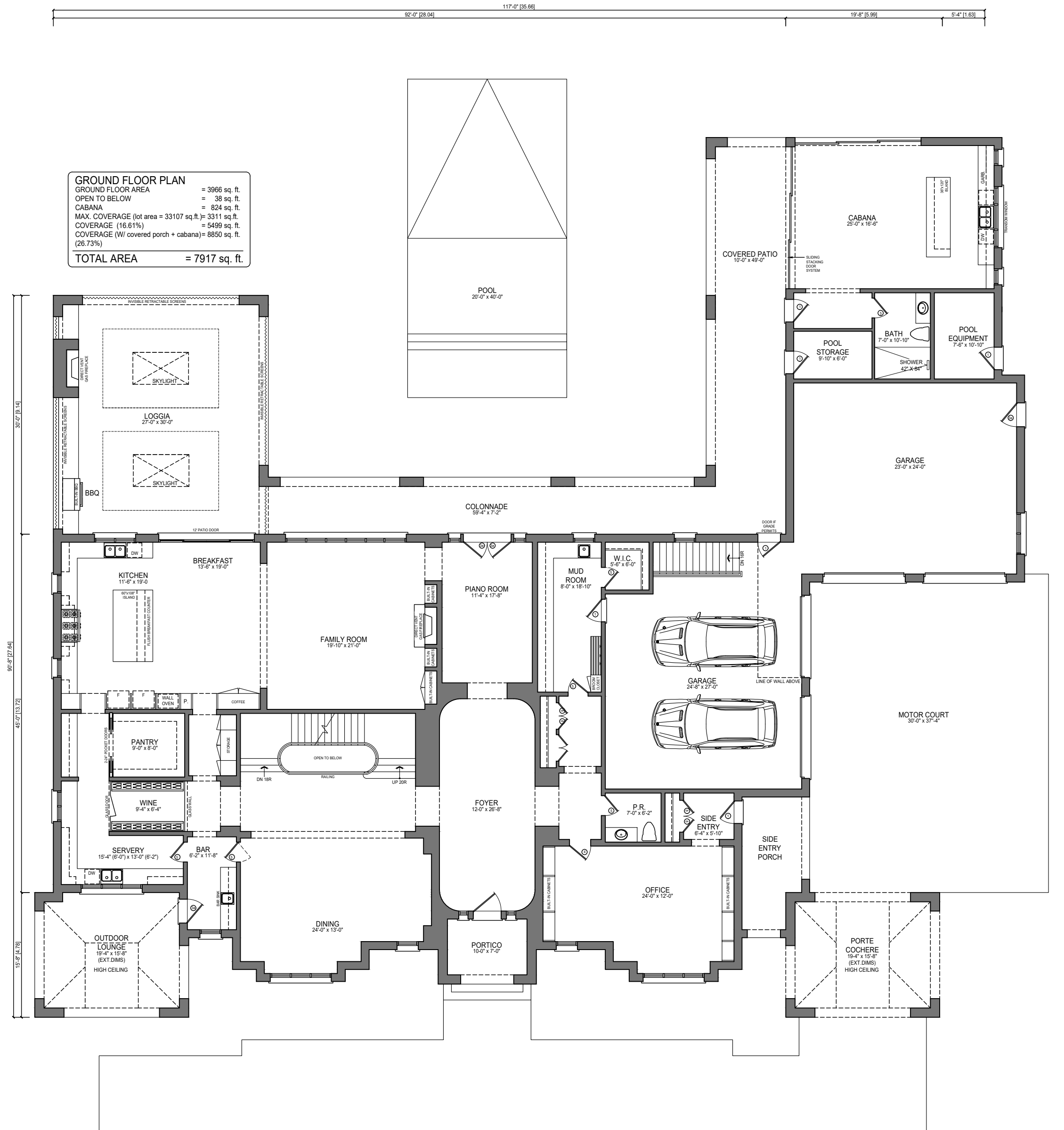

GROUND FLOOR PLAN
 GROUND FLOOR AREA = 3966 sq. ft.
 OPEN TO BELOW = 38 sq. ft.
 CABANA = 824 sq. ft.
 MAX. COVERAGE (tot area = 33107 sq. ft.) = 3311 sq. ft.
 COVERAGE (16.61%) = 5409 sq. ft.
 COVERAGE (w/ covered porch + cabana) = 8850 sq. ft.
 (26.73%)
TOTAL AREA = 7917 sq. ft.

DOMENIC TASSONE	
LOT 16	
205 OLD HUMBER CRESCENT, CITY OF VAUGHAN	
GROUND FLOOR PLAN	
DATE: MG	DATE: 12/20/22
NO: 22-20	PG: 2 OF 6
SCALE: 3/32" = 1'0"	

LOT 16 - 205 OLD HUMBER CRESCENT



SECOND FLOOR PLAN
 SECOND FLOOR AREA = 3996 sq. ft.
 OPEN TO BELOW (inc.) = 38 sq. ft.

DOMENIC TASSONE	
LOT 16	
205 OLD HUMBER CRESCENT, CITY OF VAUGHAN	
SECOND FLOOR PLAN	
DATE: 12/20/22	BY: MG
SCALE: 3/32" = 1'0"	SHEET: 22-20
3 OF 6	

20 RIVERMEDE ROAD, UNIT 01, VAUGHAN, ONTARIO, L4K 3K3
 PHONE: (416) 883-0111 | FAX: 1 (866) 662-1183 | WWW.IANROBERTSONDESIGN.CA

LOT 16 - 205 OLD HUMBER CRESCENT

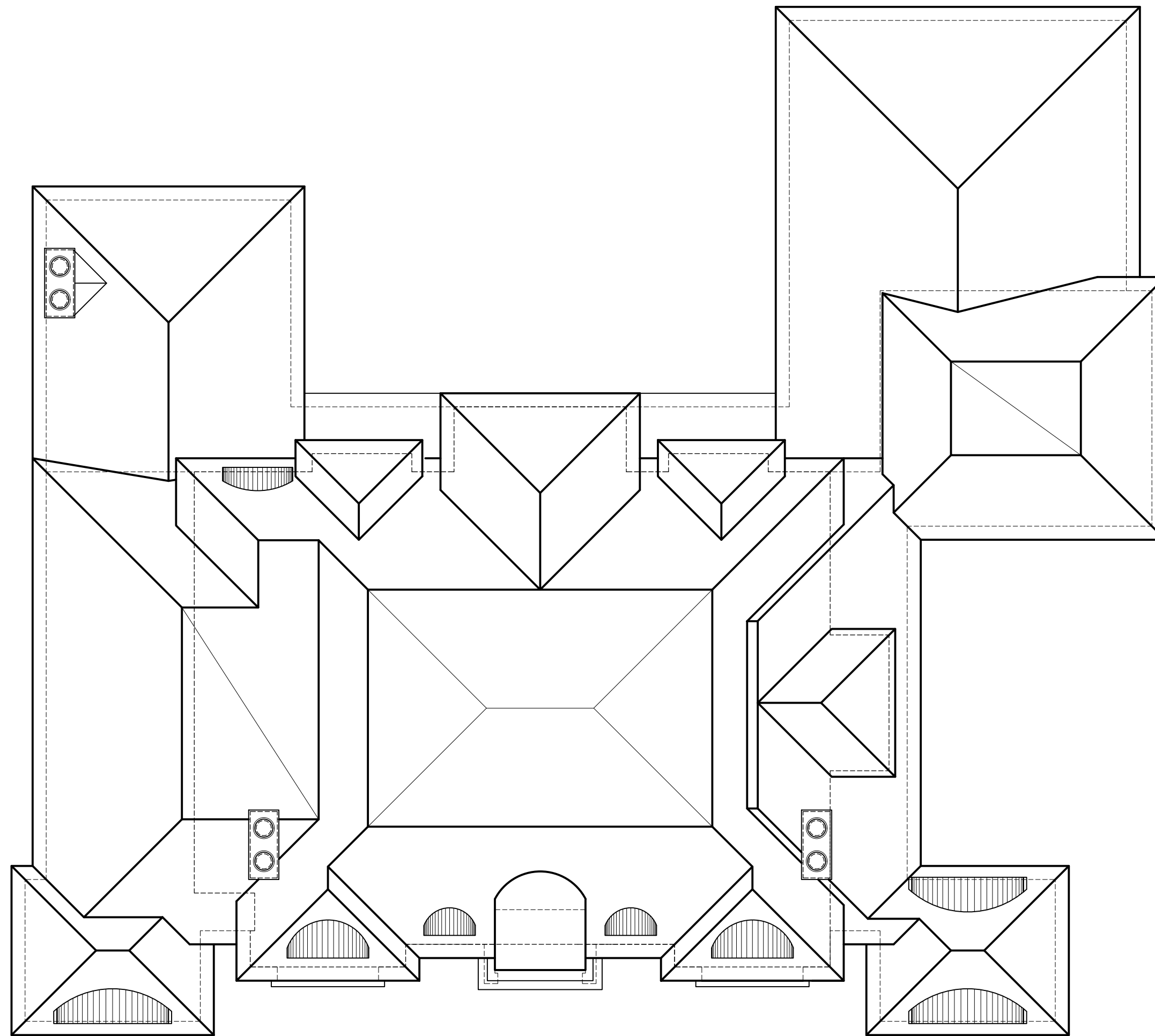

TOTAL ROOF AREA: 8643 SQ.FT
FLAT ROOF AREA: 1641 SQ.FT
PERCENTAGE OF FLAT ROOF AREA: 17.02%

DOMENIC TASSONE	
LOT 16	
205 OLD HUMBER CRESCENT, CITY OF VAUGHAN	
ROOF PLAN	
MG	12/20/22
22-20	
3/32" = 1'0"	4 OF 6

LOT 16 - 205 OLD HUMBER CRESCENT

#	Zoning By-law 001-2021	Variance requested
1	The minimum interior side yard setback required is 13.61 metres on the south side and 5.05 metres on the north side. [Section 4.5, 2. b.]	To permit a minimum interior side yard setback of 3.84 metres on the south side and 3.75 metres on the north side of proposed dwelling.
2	The minimum rear yard setback required is 15.0 metres. [Table 7-3]	To permit a minimum rear yard setback of 12.41 metres to a covered patio.
3	The maximum encroachment of an eaves and gutter permitted is 0.5 metres. [Table 4-1]	To permit the encroachment of eaves and gutters of 0.56 metres into the required interior side yards.

The subject lands are zoned RR – Rural Residential and subject to the provisions of Exception 9(741) under Zoning By-law 1-88, as amended.

#	Zoning By-law 1-88	Variance requested
4	The maximum encroachment of an eaves and gutter permitted is 0.5 metres. [Section 3.14 a)]	To permit the encroachment of eaves and gutters of 0.56 metres into the required interior side yards.
5	The maximum building height permitted is 9.5 metres. [Schedule 'A']	To permit a maximum building height of 11.28 metres.



DOMENIC TASSONE	
LOT 16	
205 OLD HUMBER CRESCENT, CITY OF VAUGHAN	
FRONT & REAR ELEVATIONS	
DATE: MG	12/20/22
PROJECT: 22-20	
SCALE: 3/32" = 1'0"	5 OF 6

LOT 16 - 205 OLD HUMBER CRESCENT

#	Zoning By-law 001-2021	Variance requested
1	The minimum interior side yard setback required is 13.61 metres on the south side and 5.05 metres on the north side. [Section 4.5, 2. b.]	To permit a minimum interior side yard setback of 3.84 metres on the south side and 3.75 metres on the north side of proposed dwelling.
2	The minimum rear yard setback required is 15.0 metres. [Table 7-3]	To permit a minimum rear yard setback of 12.41 metres to a covered patio.
3	The maximum encroachment of an eaves and gutter permitted is 0.5 metres. [Table 4-1]	To permit the encroachment of eaves and gutters of 0.56 metres into the required interior side yards.

The subject lands are zoned RR – Rural Residential and subject to the provisions of Exception 9(741) under Zoning By-law 1-88, as amended.

#	Zoning By-law 1-88	Variance requested
4	The maximum encroachment of an eaves and gutter permitted is 0.5 metres. [Section 3.14 a)]	To permit the encroachment of eaves and gutters of 0.56 metres into the required interior side yards.
5	The maximum building height permitted is 9.5 metres. [Schedule 'A']	To permit a maximum building height of 11.28 metres.

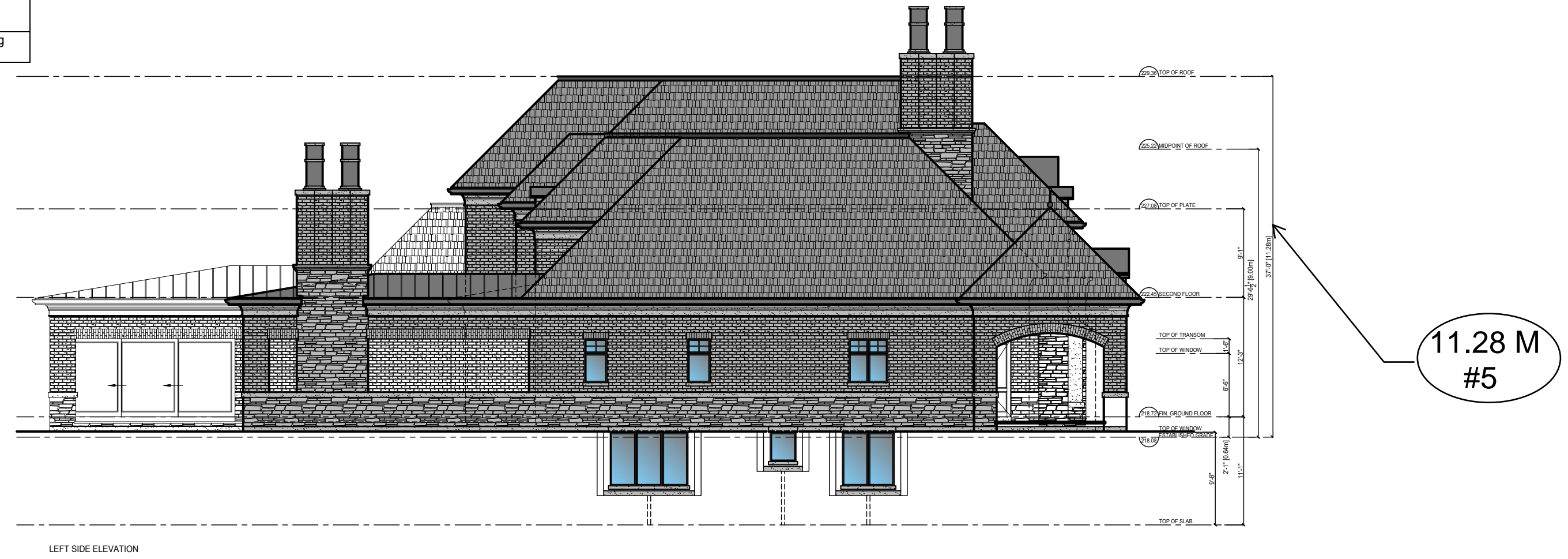

LEFT SIDE ELEVATION

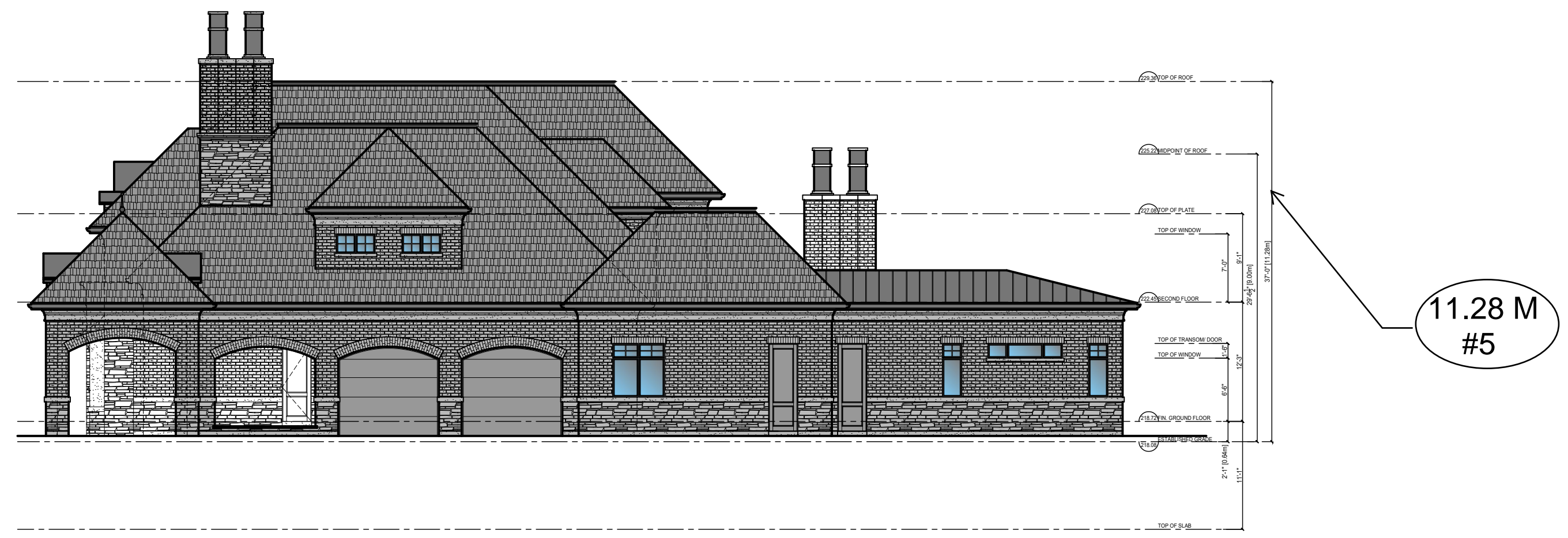

RIGHT SIDE ELEVATION

DOMENIC TASSONE	
LOT 16	
205 OLD HUMBER CRESCENT, CITY OF VAUGHAN	
LEFT & RIGHT SIDE ELEVATIONS	
DATE: MG	12/20/22
SCALE: 22-20	
3/32" = 1"0"	6 OF 6

SCHEDULE B: STAFF & AGENCY COMMENTS				
DEPT/AGENCY	Circulated	Comments Received	Conditions	Nature of Comments
TRCA	<input checked="" type="checkbox"/>	<input type="checkbox"/>	<input type="checkbox"/>	No Comments Received to Date
Ministry of Transportation (MTO)	<input type="checkbox"/>	<input type="checkbox"/>	<input type="checkbox"/>	
Region of York	<input checked="" type="checkbox"/>	<input type="checkbox"/>	<input type="checkbox"/>	No Comments Received to Date
Alectra	<input checked="" type="checkbox"/>	<input checked="" type="checkbox"/>	<input type="checkbox"/>	General Comments
Bell Canada	<input checked="" type="checkbox"/>	<input type="checkbox"/>	<input type="checkbox"/>	No Comments Received to Date
YRDSB	<input type="checkbox"/>	<input type="checkbox"/>	<input type="checkbox"/>	
YCDSB	<input type="checkbox"/>	<input type="checkbox"/>	<input type="checkbox"/>	
CN Rail	<input type="checkbox"/>	<input type="checkbox"/>	<input type="checkbox"/>	
CP Rail	<input type="checkbox"/>	<input type="checkbox"/>	<input type="checkbox"/>	
TransCanada Pipeline	<input checked="" type="checkbox"/>	<input type="checkbox"/>	<input type="checkbox"/>	No Comments Received to Date
Metrolinx	<input type="checkbox"/>	<input type="checkbox"/>	<input type="checkbox"/>	
Propane Operator	<input type="checkbox"/>	<input type="checkbox"/>	<input type="checkbox"/>	
Development Planning	X			Application under review
Building Standards (Zoning)	X	X		General Comments

Date: January 25th 2023

Attention: **Christine Vigneault**

RE: Request for Comments

File No.: **A333-22**

Related Files:

Applicant Domenic Tassone, Sonia Tassone

Location 205 Old Humber Crescent



Discover the possibilities

COMMENTS:

- We have reviewed the proposed Variance Application and have no comments or objections to its approval.
- We have reviewed the proposed Variance Application and have no objections to its approval, subject to the following comments (attached below).
- We have reviewed the proposed Variance Application and have the following concerns (attached below).

Alectra Utilities (formerly PowerStream) has received and reviewed the proposed Variance Application. This review, however, does not imply any approval of the project or plan.

All proposed billboards, signs, and other structures associated with the project or plan must maintain minimum clearances to the existing overhead or underground electrical distribution system as specified by the applicable standards, codes and acts referenced.

In the event that construction commences, and the clearance between any component of the work/structure and the adjacent existing overhead and underground electrical distribution system violates the Occupational Health and Safety Act, the customer will be responsible for 100% of the costs associated with Alectra making the work area safe. All construction work will be required to stop until the safe limits of approach can be established.

In the event construction is completed, and the clearance between the constructed structure and the adjacent existing overhead and underground electrical distribution system violates the any of applicable standards, acts or codes referenced, the customer will be responsible for 100% of Alectra's cost for any relocation work.

References:

- Ontario Electrical Safety Code, latest edition (Clearance of Conductors from Buildings)
- Ontario Health and Safety Act, latest edition (Construction Protection)
- Ontario Building Code, latest edition (Clearance to Buildings)
- PowerStream (Construction Standard 03-1, 03-4), attached
- Canadian Standards Association, latest edition (Basic Clearances)

If more information is required, please contact either of the following:

Mr. Stephen Cranley, C.E.T
Supervisor, Distribution Design, ICI & Layouts (North)
Phone: 1-877-963-6900 ext. 31297

E-mail: stephen.cranley@alectrautilities.com

Mitchell Penner
Supervisor, Distribution Design-Subdivisions
Phone: 416-302-6215

Email: Mitchell.Penner@alectrautilities.com

LOCATION OF WIRES, CABLES OR CONDUCTORS	SYSTEM VOLTAGE			
	SPAN GUYS AND COMMUNICATIONS WIRES	UP TO 600V AND NEUTRAL	4.16/2.4kV TO 27.6/16kV (SEE NOTE 1)	44kV
MINIMUM VERTICAL CLEARANCES (SEE NOTE 2)				
OVER OR ALONGSIDE ROADS, DRIVEWAYS OR LANDS ACCESSIBLE TO <u>VEHICLES</u>	442cm	442cm	480cm	520cm
OVER GROUND ACCESSIBLE TO <u>PEDESTRIANS AND BICYCLES ONLY</u>	250cm	310cm	340cm	370cm
ABOVE TOP OF RAIL AT <u>RAILWAY CROSSINGS</u>	730cm	730cm	760cm	810cm

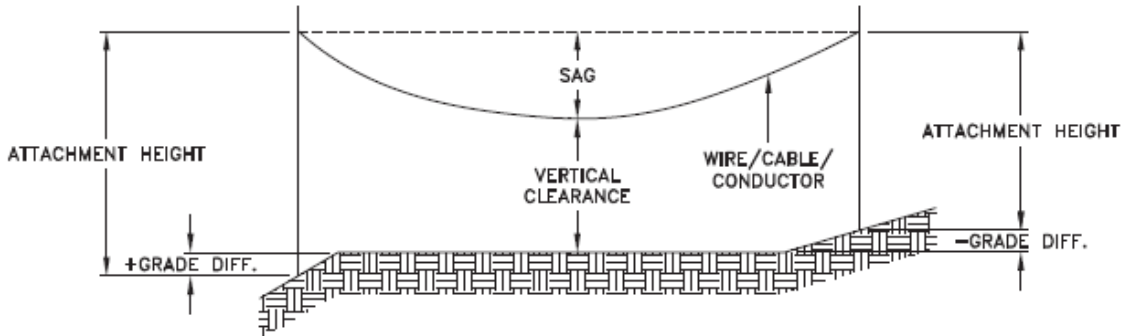

MINIMUM ATTACHMENT HEIGHT = MAXIMUM SAG
 + MINIMUM VERTICAL CLEARANCE (FROM ABOVE TABLE)
 ± GRADE DIFFERENCE
 + 0.3m (VEHICLE OR RAILWAY LOCATION)
 + SNOW DEPTH (PEDESTRIAN LOCATION, SEE NOTE 3)

NOTES:

1. THE MULTIGROUNDED SYSTEM NEUTRAL HAS THE SAME CLEARANCE AS THE 600V SYSTEM.
2. THE VERTICAL CLEARANCES IN THE ABOVE TABLE ARE UNDER MAXIMUM SAG CONDITIONS.
3. REFER TO CSA STANDARD C22.3 No.1, ANNEX D FOR LOCAL SNOW DEPTH VALUES.
4. ALL CLEARANCES ARE IN ACCORDANCE TO CSA STANDARD C22.3.

CONVERSION TABLE

METRIC	IMPERIAL (APPROX)
810cm	27'-0"
760cm	25'-4"
730cm	24'-4"
520cm	17'-4"
480cm	16'-0"
442cm	15'-5"
370cm	12'-4"
340cm	11'-4"
310cm	10'-4"
250cm	8'-4"

REFERENCES

SAGS AND TENSIONS | SECTION 02

MINIMUM VERTICAL CLEARANCES OF WIRES, CABLES AND CONDUCTORS ABOVE GROUND OR RAILS

ORIGINAL ISSUE DATE: 2010-DEC-24 REVISION NO: R1 REVISION DATE: 2012-JAN-09

Certificate of Approval	
This construction Standard meets the safety requirements of Section 4 of Regulation 22/04	
Joe Crozier, P.Eng.	2012-JAN-09
Name	Date
P.Eng. Approval By:	Joe Crozier

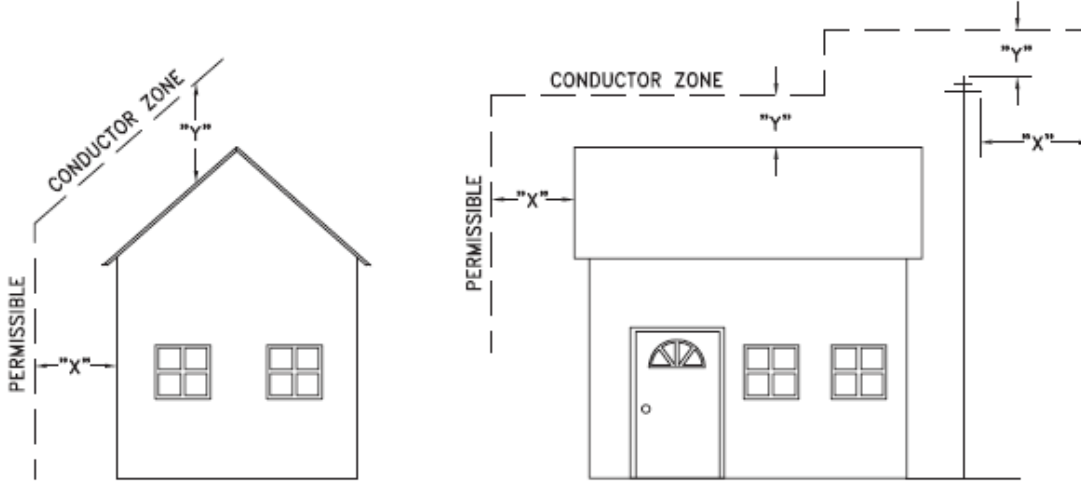

VOLTAGE	MINIMUM HORIZONTAL CLEARANCE UNDER MAXIMUM SWING CONDITIONS DIMENSION "X" (SEE NOTES 1, 3 & 4)	MINIMUM VERTICAL CLEARANCE UNDER MAXIMUM DESIGN SAG CONDITIONS DIMENSION "Y" (SEE NOTES 1, 2, 4 & 5)
0-600V AND NEUTRAL	100cm	250cm
4.16/2.4 TO 44kV	300cm	480cm

NOTES

1. UNDER NO CIRCUMSTANCES SHALL A CONDUCTOR BE PERMITTED TO PENETRATE THE ENVELOPE SHOWN BY THE DOTTED LINE.
2. THE VERTICAL CLEARANCES ARE UNDER CONDITIONS OF MAXIMUM DESIGN SAG.
3. THE HORIZONTAL CLEARANCES ARE UNDER CONDITIONS OF MAXIMUM SWING. WHERE THE CONDUCTOR SWING IS NOT KNOWN A HORIZONTAL CLEARANCE OF 480CM SHALL BE USED.
4. BUILDINGS THAT EXCEED 3 STOREYS OR 15M IN HEIGHT, THE MINIMUM HORIZONTAL CLEARANCE OF THE SECONDARY CONDUCTORS SHOULD BE INCREASED TO 300cm WHERE IT IS NECESSARY TO ALLOW FOR THE RAISING OF LADDERS BY LOCAL FIRE DEPARTMENTS.
5. IN SITUATIONS SUCH AS MULTI-LEVEL GARAGES, WHERE ROOFS ARE NORMALLY USED BY PERSONS AND VEHICLES, THE VERTICAL CLEARANCES OF POWERSTREAM STANDARD 03-1 SHALL APPLY.
6. DISTRIBUTION LINES CONSTRUCTED NEAR BUILDINGS SHALL BE BUILT TO AVOID OVERHANG WHEREVER POSSIBLE. WHERE LINES MUST BE CONSTRUCTED OVER OR ADJACENT TO BUILDINGS THE APPLICABLE HORIZONTAL AND VERTICAL CLEARANCES SHALL BE AT CONDITIONS OF MAXIMUM CONDUCTOR SWING AND MAXIMUM SAG. THE ABOVE CLEARANCES ARE DESIGNED TO PREVENT PERSONS ON OR IN BUILDINGS AS WELL AS EXTERNAL MACHINERY USED IN CONJUNCTION WITH A BUILDING TO COME IN CONTACT WITH CONDUCTORS. EFFORTS SHOULD BE MADE TO INCREASE THESE CLEARANCES WHERE POSSIBLE.
7. ALL CLEARANCES ARE IN ACCORDANCE TO CSA C22.3 NO.1-06 (TABLE-9).

METRIC	IMPERIAL (APPROX)
480cm	16'-0"
300cm	10'-0"
250cm	8'-4"
100cm	3'-4"

MINIMUM VERTICAL & HORIZONTAL CLEARANCES OF CONDUCTORS FROM BUILDINGS OR OTHER PERMANENT STRUCTURES (CONDUCTORS NOT ATTACHED TO BUILDINGS)

Certificate of Approval
This construction Standard meets the safety requirements of Section 4 of Regulation 22/04
Debbie Dadwani, P.Eng. 2010-MAY-05
Name Date
P. Eng. Approval By: *D. Dadwani*

ORIGINAL ISSUE DATE: 2010-MAY-05 REVISION NO: REVISION DATE:
PS:\System Planning and Standards\Standard Design\PowerStream Standards\PowerStream Standards working files\Section 3-1-02\WG 03-4 R0 May 5, 2010.dwg, 5/5/2010 10:22:02 AM, Adobe PDF

To: Committee of Adjustment
From: Christian Tinney, Building Standards Department
Date: March 3, 2023
Applicant: Domenic & Sonia Tassone
Location: 205 Old Humber Crescent,
 PLAN 65M2928 Lot 16
File No.(s): A333/22

Zoning Classification:

The subject lands are zoned RE(EN) – Estate Residential Zone (Established Neighbourhood) and subject to the provisions of Exception 14.459 under Zoning By-law 001-2021, as amended.

#	Zoning By-law 001-2021	Variance requested
1	The minimum interior side yard setback required is 13.61 metres on the south side and 5.05 metres on the north side. [Section 4.5, 2. b.]	To permit a minimum interior side yard setback of 3.84 metres on the south side and 3.75 metres on the north side of proposed dwelling.
2	The minimum rear yard setback required is 15.0 metres. [Table 7-3]	To permit a minimum rear yard setback of 12.41 metres to a covered patio.
3	The maximum encroachment of an eaves and gutter permitted is 0.5 metres. [Table 4-1]	To permit the encroachment of eaves and gutters of 0.56 metres into the required interior side yards.
4	An outdoor swimming pool shall only be permitted in the rear yard of a lot. [Section 4.21, 2.]	To permit a swimming pool not entirely in the rear yard.

The subject lands are zoned RR – Rural Residential and subject to the provisions of Exception 9(741) under Zoning By-law 1-88, as amended.

#	Zoning By-law 1-88	Variance requested
5	The maximum encroachment of an eaves and gutter permitted is 0.5 metres. [Section 3.14 a)]	To permit the encroachment of eaves and gutters of 0.56 metres into the required interior side yards.
6	The maximum building height permitted is 9.5 metres. [Schedule 'A']	To permit a maximum building height of 11.28 metres.
7	A private swimming pool shall be constructed only in the rear yard. [Section 4.1.1, i)]	To permit a swimming pool not entirely in the rear yard.

Staff Comments:

Stop Work Order(s) and Order(s) to Comply:

There are no outstanding Orders on file

Building Permit(s) Issued:

Building Permit No. 16-000845 for Single Detached Dwelling - Residential Demolition, Issue Date: Mar 24, 2016

Other Comments:

General Comments	
1	The applicant shall be advised that additional variances may be required upon review of detailed drawing for building permit/site plan approval.
2	Air Conditioner and/or Heat Pump Units shall be permitted in the interior side yard with a minimum setback of 0.6 metres and may encroach a maximum of 1.5 metres into the required rear yard or exterior side yard.

Conditions of Approval:

If the committee finds merit in the application, the following conditions of approval are recommended.

* Comments are based on the review of documentation supplied with this application.

SCHEDULE C: PUBLIC & APPLICANT CORRESPONDENCE

Correspondence Type	Name	Address	Date Received (mm/dd/yyyy)	Summary
None				