

ITEM #: 6.18	COMMITTEE OF ADJUSTMENT REPORT MINOR VARIANCE APPLICATION A298/22 223 RIDGEFIELD CRESCENT, MAPLE
---------------------	---

COA REPORT SUMMARY

**THIS REPORT CONTAINS COMMENTS FROM THE FOLLOWING
DEPARTMENTS & AGENCIES:**

Please see **Schedule B of this report for a copy of Staff and Agency correspondence.*

Additional comments from departments and agencies may be received after the publication of the Staff Report. These comments will be processed as an addendum and posted on the City’s Website.

DEPARTMENTS	Circulated	Comments Received	Conditions	Nature of Comments
Committee of Adjustment	<input type="checkbox"/>	<input checked="" type="checkbox"/>	<input type="checkbox"/>	General Comments
Building Standards -Zoning Review *Schedule B	<input checked="" type="checkbox"/>	<input checked="" type="checkbox"/>	<input type="checkbox"/>	General Comments
Building Inspection (Septic)	<input checked="" type="checkbox"/>	<input type="checkbox"/>	<input type="checkbox"/>	No Comments Received to Date
Development Planning *Schedule B	<input checked="" type="checkbox"/>	<input checked="" type="checkbox"/>	<input type="checkbox"/>	Application Under Review
Development Engineering	<input checked="" type="checkbox"/>	<input checked="" type="checkbox"/>	<input type="checkbox"/>	Recommend Approval/No Conditions
Parks, Forestry and Horticulture Operations	<input checked="" type="checkbox"/>	<input checked="" type="checkbox"/>	<input type="checkbox"/>	General Comments
By-law & Compliance, Licensing & Permits	<input checked="" type="checkbox"/>	<input type="checkbox"/>	<input type="checkbox"/>	General Comments
Development Finance	<input checked="" type="checkbox"/>	<input checked="" type="checkbox"/>	<input type="checkbox"/>	No Comments or Concerns
Real Estate	<input type="checkbox"/>	<input type="checkbox"/>	<input type="checkbox"/>	
Fire Department	<input checked="" type="checkbox"/>	<input type="checkbox"/>	<input type="checkbox"/>	No Comments Received to Date
AGENCIES	Circulated	Comments Received	Conditions	Nature of Comments
TRCA *Schedule B	<input checked="" type="checkbox"/>	<input type="checkbox"/>	<input type="checkbox"/>	No Comments Received to Date
Ministry of Transportation (MTO) *Schedule B	<input checked="" type="checkbox"/>	<input type="checkbox"/>	<input type="checkbox"/>	No Comments Received to Date
Region of York *Schedule B	<input type="checkbox"/>	<input type="checkbox"/>	<input type="checkbox"/>	
Alectra *Schedule B	<input checked="" type="checkbox"/>	<input checked="" type="checkbox"/>	<input type="checkbox"/>	General Comments
Bell Canada *Schedule B	<input checked="" type="checkbox"/>	<input type="checkbox"/>	<input type="checkbox"/>	
YRDSB *Schedule B	<input type="checkbox"/>	<input type="checkbox"/>	<input type="checkbox"/>	
YCDSB *Schedule B	<input type="checkbox"/>	<input type="checkbox"/>	<input type="checkbox"/>	
CN Rail *Schedule B	<input type="checkbox"/>	<input type="checkbox"/>	<input type="checkbox"/>	
CP Rail *Schedule B	<input type="checkbox"/>	<input type="checkbox"/>	<input type="checkbox"/>	
TransCanada Pipeline *Schedule B	<input checked="" type="checkbox"/>	<input type="checkbox"/>	<input type="checkbox"/>	No Comments Received to Date
Metrolinx *Schedule B	<input type="checkbox"/>	<input type="checkbox"/>	<input type="checkbox"/>	
Propane Operator *Schedule B	<input type="checkbox"/>	<input type="checkbox"/>	<input type="checkbox"/>	

PUBLIC & APPLICANT CORRESPONDENCE				
<i>*Please see Schedule C of this report for a copy of the public & applicant correspondence listed below.</i>				
The deadline to submit public comments is noon on the last business day prior to the scheduled hearing date.				
Comments and written public submissions received after the publication of this Staff Report will be processed as an addendum and posted on the City’s Website.				
All personal information collected because of this public meeting (including both written and oral submissions) is collected under the authority of the Municipal Act, the Municipal Freedom of Information and Protection of Privacy Act (MFIPPA), the Planning Act and all other relevant legislation, and will be used to assist in deciding on this matter. All personal information (as defined by MFIPPA), including (but not limited to) names, addresses, opinions and comments collected will become property of the City of Vaughan, will be made available for public disclosure (including being posted on the internet) and will be used to assist the Committee of Adjustment and staff to process this application.				
Correspondence Type	Name	Address	Date Received (mm/dd/yyyy)	Summary
None				

PREVIOUS COA DECISIONS ON THE SUBJECT LAND		
<i>*Please see Schedule D for a copy of the Decisions listed below</i>		
File Number	Date of Decision MM/DD/YYYY	Decision Outcome
None		

ADJOURNMENT HISTORY	
* Previous hearing dates where this application was adjourned by the Committee and public notice issued.	
None	



**COMMITTEE OF ADJUSTMENT REPORT
MINOR VARIANCE APPLICATION
A298/22**

AGENDA ITEM NUMBER: 6.18	CITY WARD #: 1
APPLICANT:	Yousef Fawadleh & Lindsay Berman
AGENT:	None
PROPERTY:	223 Ridgefield Crescent, Maple
ZONING DESIGNATION:	See below.
VAUGHAN OFFICIAL PLAN (2010) DESIGNATION:	Vaughan Official Plan 2010 ('VOP 2010'): "Low-Rise Residential"
RELATED DEVELOPMENT APPLICATIONS: <small>*May include related applications for minor variance, consent, site plan, zoning amendments etc.</small>	None
PURPOSE OF APPLICATION:	Relief from the Zoning By-law is being requested to permit the existing hot tub (located under the covered deck in the rear yard).

The following variances have been requested from the City's Zoning By-law:

The subject lands are zoned R3(EN) – Residential Zone (Established Neighbourhood) and subject to the provisions of Exception 14.295 under Zoning By-law 001-2021, as amended.

#	Zoning By-law 01-2021	Variance requested
1	An outdoor swimming pool (hot tub) shall only be permitted in the rear yard of a lot. S. 4.21.2	To permit a pool (hot tub) not located in the rear yard.

The subject lands are zoned R3 – Residential and subject to the provisions of Exception 9(495) under Zoning By-law 1-88, as amended.

	Zoning By-law 1-88	Variance requested
2	A private swimming pool (hot tub) shall be constructed only in the rear yard. S. 4.1.1 i)	To permit a pool (hot tub) not located in the rear yard.

HEARING INFORMATION

DATE OF MEETING: January 26, 2023

TIME: 6:00 p.m.

MEETING LOCATION: Vaughan City Hall, Council Chamber, 2141 Major Mackenzie Drive, Vaughan

LIVE STREAM LINK: [Vaughan.ca/LiveCouncil](https://vaughan.ca/LiveCouncil)

PUBLIC PARTICIPATION

If you would like to speak to the Committee of Adjustment at the meeting, either remotely or in person, please complete the [Request to Speak Form](#) and submit to cofa@vaughan.ca

If you would like to submit written comments, please quote file number above and submit by mail or email to:

Email: cofa@vaughan.ca

Mail: City of Vaughan, Office of the City Clerk, Committee of Adjustment, 2141 Major Mackenzie Drive, Vaughan, ON, L6A 1T1

THE DEADLINE TO REGISTER TO SPEAK OR SUBMIT WRITTEN COMMENTS ON THE ABOVE NOTED FILE(S) IS NOON ON THE LAST BUSINESS DAY BEFORE THE MEETING.

INTRODUCTION

Staff and Agencies act as advisory bodies to the Committee of Adjustment. The comments contained in this report are presented as recommendations to the Committee.

Section 45(1) of the Planning Act sets the criteria for authorizing minor variances to the City of Vaughan's Zoning By-law. Accordingly, review of the application may consider the following:

That the general intent and purpose of the by-law will be maintained.

INTRODUCTION	
<p>That the general intent and purpose of the official plan will be maintained.</p> <p>That the requested variance(s) is/are acceptable for the appropriate development of the subject lands.</p> <p>That the requested variance(s) is/are minor in nature.</p> <p>Public written and oral submissions relating to this application are taken into consideration by the Committee of Adjustment as part of its deliberations and final decision on this matter.</p>	

COMMITTEE OF ADJUSTMENT COMMENTS		
Date Public Notice Mailed:	January 12, 2023	
Date Applicant Confirmed Posting of Sign:	January 12, 2023	
Applicant Justification for Variances: *As provided by Applicant in Application Form	Complying with the city's zoning by-law would require moving the hot tub beyond the roof covered deck (i.e. within the rear yard). This would entail removing the existing interlocking, excavation and levelling of the ground, and laying of at least 6inches of concrete to hold the tub. The electrical work has also been completed which would require rework to complete. Lastly, if these items were to be completed, the hot tub itself is quite large in nature and cannot easily be moved without adequate equipment, which we do not have. For all these reasons, the most appropriate location is the current area where the hot tub is situated.	
Adjournment Requests (from staff): *Adjournment requests provided to applicant prior to issuance of public notice	None	
Was a Zoning Review Waiver (ZRW) Form submitted by Applicant:	No	
<p>*ZRW Form may be used by applicant in instances where a revised submission is made, and zoning staff do not have an opportunity to review and confirm variances prior to the issuance of public notice.</p> <p>*A revised submission may be required to address staff / agency comments received as part of the application review process.</p> <p>*Where a zoning review has not been completed on a revised submission, an opportunity is provided to the applicant to adjourn the proposal prior to the issuance of public notice.</p>		
Adjournment Fees: In accordance with Procedural By-law 069-2019, an Adjournment Fee is applicable to reschedule an application after the issuance of public notice where a request for adjournment has been provided to the applicant prior to the issuance of public notice.		
An Adjournment Fee can only be waived in instances where adjournment of an application is requested by the Committee or staff after the issuance of public notice.		
Committee of Adjustment Comments:	None	
Committee of Adjustment Recommended Conditions of Approval:	None	

BUILDING STANDARDS (ZONING) COMMENTS	
**See Schedule B for Building Standards (Zoning) Comments	
Building Standards Recommended Conditions of Approval:	None

DEVELOPMENT PLANNING COMMENTS	
**See Schedule B for Development Planning Comments.	
Development Planning Recommended Conditions of Approval:	Application under review.

DEVELOPMENT ENGINEERING COMMENTS	
Link to Grading Permit Link to Pool Permit Link to Curb Curt Permit Link Culvert Installation	
The Development Engineering Department does not object to the Minor Variance application A298/22.	
Development Engineering Recommended Conditions of Approval:	None

PARKS, FORESTRY & HORTICULTURE (PFH) COMMENTS	
Forestry has no comment at this time	
PFH Recommended Conditions of Approval:	None

DEVELOPMENT FINANCE COMMENTS	
No comment no concerns	
Development Finance Recommended Conditions of Approval:	None

BY-LAW AND COMPLIANCE, LICENSING AND PERMIT SERVICES COMMENTS	
No comment no concerns	
BCLPS Recommended Conditions of Approval:	None

BUILDING INSPECTION (SEPTIC) COMMENTS	
No comments received to date.	
Building Inspection Recommended Conditions of Approval:	None

FIRE DEPARTMENT COMMENTS	
No comments received to date.	
Fire Department Recommended Conditions of Approval:	None

SCHEDULES TO STAFF REPORT	
*See Schedule for list of correspondence	
Schedule A	Drawings & Plans Submitted with the Application
Schedule B	Development Planning & Agency Comments
Schedule C (if required)	Correspondence (Received from Public & Applicant)
Schedule D (if required)	Previous COA Decisions on the Subject Land

Should the Committee find it appropriate to approve this application in accordance with request and the sketch submitted with the application, as required by Ontario Regulation 200/96, the following conditions have been recommended:

SUMMARY OF RECOMMENDED CONDITIONS OF APPROVAL		
All conditions of approval, unless otherwise stated, are considered to be incorporated into the approval “if required”. If a condition is no longer required after an approval is final and binding, the condition may be waived by the respective department or agency requesting conditional approval. A condition cannot be waived without written consent from the respective department or agency.		
#	DEPARTMENT / AGENCY	CONDITION(S) DESCRIPTION
1	Development Planning roberto.simbana@vaughan.ca	Application under review.

IMPORTANT INFORMATION – PLEASE READ
CONDITIONS: It is the responsibility of the owner/applicant and/or authorized agent to obtain and provide a clearance letter from respective department and/or agency (see condition chart above for contact). This letter must be provided to the Secretary-Treasurer to be finalized. All conditions must be cleared prior to the issuance of a Building Permit.

IMPORTANT INFORMATION – PLEASE READ
<p>APPROVALS: Making any changes to your proposal after a decision has been made may impact the validity of the Committee’s decision.</p> <p>An approval obtained from the Committee of Adjustment, where applicable, is tied to the building envelope shown on the plans and drawings submitted with the application and subject to the variance approval.</p> <p>A building envelope is defined by the setbacks of the buildings and/or structures shown on the plans and drawings submitted with the application, as required by Ontario Regulation 200/96. Future development outside of an approved building envelope, where a minor variance was obtained, must comply with the provisions of the City’s Zoning By-law.</p> <p>Elevation drawings are provided to reflect the style of roof (i.e. flat, mansard, gable etc.) to which a building height variance has been applied. Where a height variance is approved, building height is applied to the style of roof (as defined in the City’s Zoning By-law) shown on the elevation plans submitted with the application.</p> <p>Architectural design features that are not regulated by the City’s Zoning By-law are not to be considered part of an approval unless specified in the Committee’s decision.</p>
<p>DEVELOPMENT CHARGES: That the payment of the Regional Development Charge, if required, is payable to the City of Vaughan before issuance of a building permit in accordance with the Development Charges Act and the Regional Development Charges By-law in effect at the time of payment.</p> <p>That the payment of the City Development Charge, if required, is payable to the City of Vaughan before issuance of a building permit in accordance with the Development Charges Act and the City's Development Charges By-law in effect at the time of payment.</p> <p>That the payment of the Education Development Charge if required, is payable to the City of Vaughan before issuance of a building permit in accordance with the Development Charges Act and the Boards of Education By-laws in effect at the time of payment</p> <p>That the payment of Special Area Development charge, if required, is payable to the City of Vaughan before issuance of a building permit in accordance with the Development Charges Act and The City's Development Charge By-law in effect at the time of Building permit issuance to the satisfaction of the Reserves/Capital Department.</p>
<p>NOTICE OF DECISION: If you wish to be notified of the decision in respect to this application or a related Ontario Land Tribunal (OLT) hearing you must complete a Request for Decision form and submit to the Secretary Treasurer (ask staff for details). In the absence of a written request to be notified of the Committee’s decision you will not receive notice.</p>

SCHEDULE A: DRAWINGS & PLANS

MAJOR MACKENZIE DRIVE

KEELE STREET

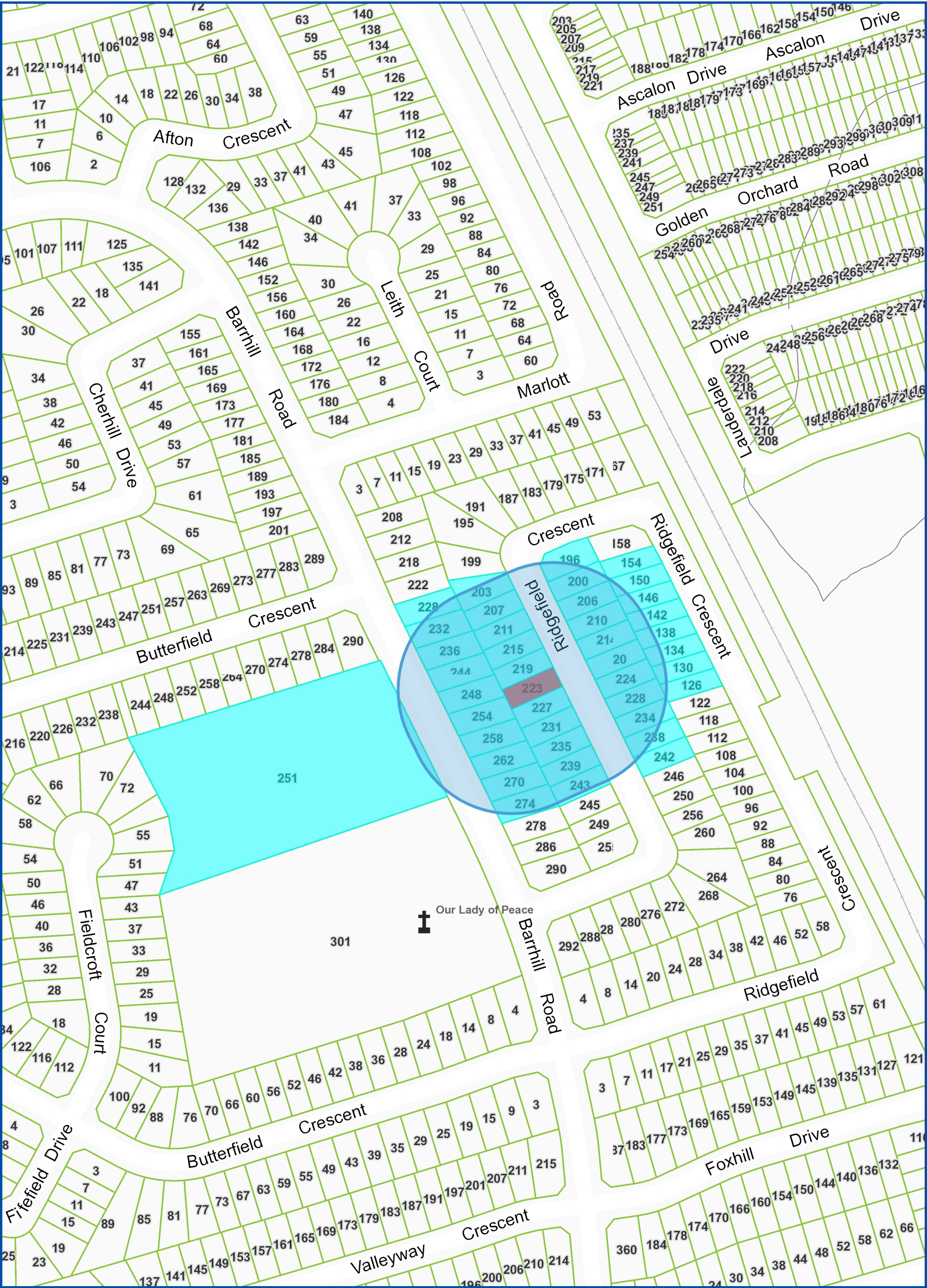

Map Information:

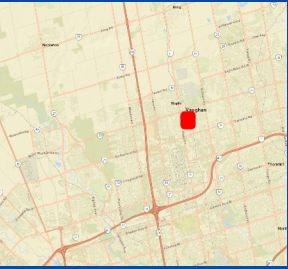

Title:

NOTIFICATION MAP - A298/22

223 Ridgefield Crescent, Maple

Disclaimer:

Every reasonable effort has been made to ensure that the information appearing on this map is accurate and current. We believe the information to be reliable, however the City of Vaughan assumes no responsibility or liability due to errors or omissions. Please report any discrepancies to Infrastructure Programming.



Scale: 1: 3,051

0 0.05 km



Created By:

Infrastructure Delivery
Department
January 5, 2023 12:48 PM

Projection:
NAD 83
UTM Zone
17N

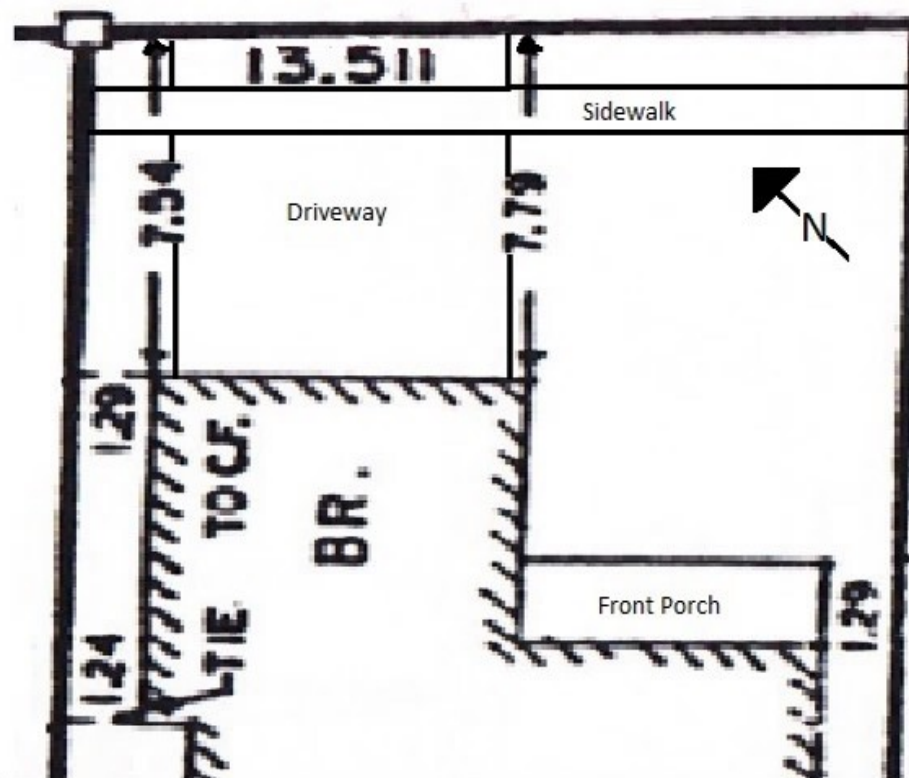

**PLANS PREPARED AND VARIANCE
IDENTIFIED BY APPLICANT**

A298/22

#	Zoning By-law 01-2021	Variance requested
1	An outdoor swimming pool (hot tub) shall only be permitted in the rear yard of a lot. §. 4.21.2	To permit a pool (hot tub) not located in the rear yard.
#	Zoning By-law 1-00	Variance requested
2	A private swimming pool (hot tub) shall be constructed only in the rear yard. §. 4.1.1 (1)	To permit a pool (hot tub) not located in the rear yard.

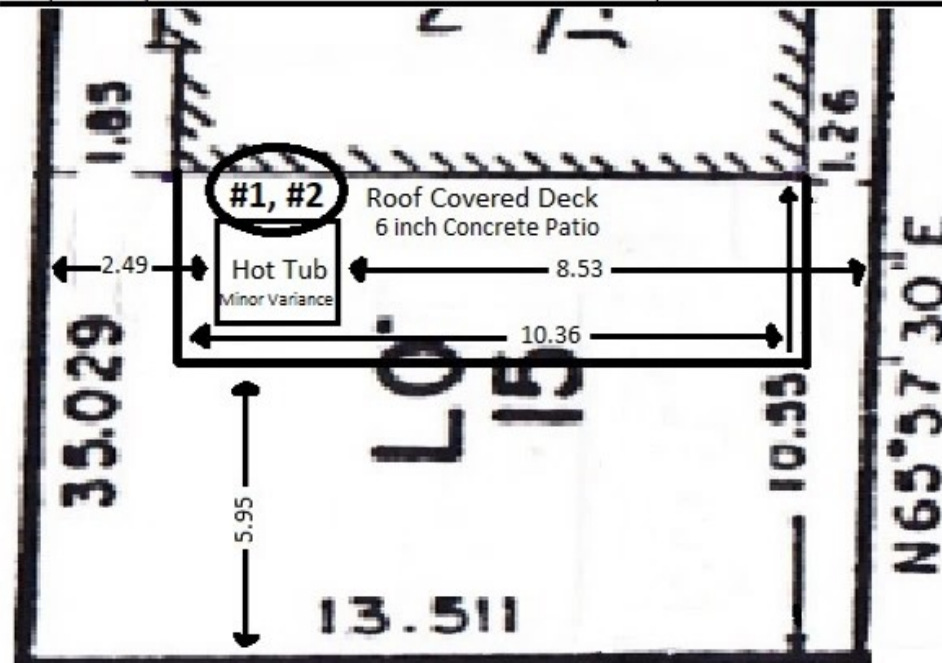

SCHEDULE B: DEVELOPMENT PLANNING & AGENCY COMMENTS

DEPT/AGENCY	Circulated	Comments Received	Conditions	Nature of Comments
TRCA *Schedule B	<input checked="" type="checkbox"/>	<input type="checkbox"/>	<input type="checkbox"/>	No Comments Received to Date
Ministry of Transportation (MTO) *Schedule B	<input checked="" type="checkbox"/>	<input type="checkbox"/>	<input type="checkbox"/>	No Comments Received to Date
Region of York *Schedule B	<input type="checkbox"/>	<input type="checkbox"/>	<input type="checkbox"/>	
Alectra *Schedule B	<input checked="" type="checkbox"/>	<input checked="" type="checkbox"/>	<input type="checkbox"/>	General Comments
Bell Canada *Schedule B	<input type="checkbox"/>	<input type="checkbox"/>	<input type="checkbox"/>	
YRDSB *Schedule B	<input type="checkbox"/>	<input type="checkbox"/>	<input type="checkbox"/>	
YCDSB *Schedule B	<input type="checkbox"/>	<input type="checkbox"/>	<input type="checkbox"/>	
CN Rail *Schedule B	<input type="checkbox"/>	<input type="checkbox"/>	<input type="checkbox"/>	
CP Rail *Schedule B	<input type="checkbox"/>	<input type="checkbox"/>	<input type="checkbox"/>	
TransCanada Pipeline *Schedule B	<input checked="" type="checkbox"/>	<input type="checkbox"/>	<input type="checkbox"/>	No Comments Received to Date
Metrolinx *Schedule B	<input type="checkbox"/>	<input type="checkbox"/>	<input type="checkbox"/>	
Propane Operator *Schedule B	<input type="checkbox"/>	<input type="checkbox"/>	<input type="checkbox"/>	
Development Planning	<input checked="" type="checkbox"/>	<input type="checkbox"/>	<input type="checkbox"/>	Application under review
Building Standards (Zoning)	<input checked="" type="checkbox"/>	<input checked="" type="checkbox"/>	<input type="checkbox"/>	General Comments

Date: December 21st 2022

Attention: **Christine Vigneault**

RE: Request for Comments

File No.: **A298-22**

Related Files:

Applicant Yousef Fawadleh & Lindsay Berman

Location 223 Ridgefield Crescent

COMMENTS:

- ☐ We have reviewed the proposed Variance Application and have no comments or objections to its approval.
- ☒ We have reviewed the proposed Variance Application and have no objections to its approval, subject to the following comments (attached below).
- ☐ We have reviewed the proposed Variance Application and have the following concerns (attached below).

Alectra Utilities (formerly PowerStream) has received and reviewed the proposed Variance Application. This review, however, does not imply any approval of the project or plan.

All proposed billboards, signs, and other structures associated with the project or plan must maintain minimum clearances to the existing overhead or underground electrical distribution system as specified by the applicable standards, codes and acts referenced.

In the event that construction commences, and the clearance between any component of the work/structure and the adjacent existing overhead and underground electrical distribution system violates the Occupational Health and Safety Act, the customer will be responsible for 100% of the costs associated with Alectra making the work area safe. All construction work will be required to stop until the safe limits of approach can be established.

In the event construction is completed, and the clearance between the constructed structure and the adjacent existing overhead and underground electrical distribution system violates the any of applicable standards, acts or codes referenced, the customer will be responsible for 100% of Alectra's cost for any relocation work.

References:

- Ontario Electrical Safety Code, latest edition (Clearance of Conductors from Buildings)
- Ontario Health and Safety Act, latest edition (Construction Protection)
- Ontario Building Code, latest edition (Clearance to Buildings)
- PowerStream(Construction Standard 03-1, 03-4, 03-9), attached
- Canadian Standards Association, latest edition (Basic Clearances)

If more information is required, please contact either of the following:

Stephen Cranley, C.E.T

Supervisor, Distribution Design, ICI & Layouts (North)
Phone: 1-877-963-6900 ext. 31297

E-mail: stephen.cranley@alectrautilities.com

Mitchell Penner

Supervisor, Distribution Design-Subdivisions
Phone: 416-302-6215

Email: Mitchell.Penner@alectrautilities.com

LOCATION OF WIRES, CABLES OR CONDUCTORS	SYSTEM VOLTAGE			
	SPAN GUYS AND COMMUNICATIONS WIRES	UP TO 600V AND NEUTRAL	4.16/2.4kV TO 27.6/16kV (SEE NOTE 1)	44kV
	MINIMUM VERTICAL CLEARANCES (SEE NOTE 2)			
OVER OR ALONGSIDE ROADS, DRIVEWAYS OR LANDS ACCESSIBLE TO VEHICLES	442cm	442cm	480cm	520cm
OVER GROUND ACCESSIBLE TO PEDESTRIANS AND BICYCLES ONLY	250cm	310cm	340cm	370cm
ABOVE TOP OF RAIL AT RAILWAY CROSSINGS	730cm	730cm	760cm	810cm

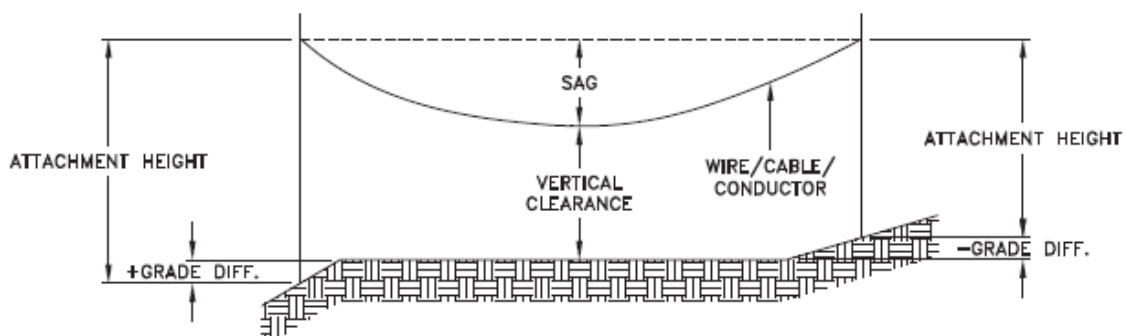

MINIMUM ATTACHMENT HEIGHT = MAXIMUM SAG
 + MINIMUM VERTICAL CLEARANCE (FROM ABOVE TABLE)
 + GRADE DIFFERENCE
 + 0.3m (VEHICLE OR RAILWAY LOCATION)
 + SNOW DEPTH (PEDESTRIAN LOCATION, SEE NOTE 3)

NOTES:

1. THE MULTIGROUNDED SYSTEM NEUTRAL HAS THE SAME CLEARANCE AS THE 600V SYSTEM.
2. THE VERTICAL CLEARANCES IN THE ABOVE TABLE ARE UNDER MAXIMUM SAG CONDITIONS.
3. REFER TO CSA STANDARD C22.3 No.1, ANNEX D FOR LOCAL SNOW DEPTH VALUES.
4. ALL CLEARANCES ARE IN ACCORDANCE TO CSA STANDARD C22.3.

CONVERSION TABLE	
METRIC	IMPERIAL (APPROX)
810cm	27'-0"
760cm	25'-4"
730cm	24'-4"
520cm	17'-4"
480cm	16'-0"
442cm	15'-5"
370cm	12'-4"
340cm	11'-4"
310cm	10'-4"
250cm	8'-4"

MINIMUM VERTICAL CLEARANCES OF WIRES, CABLES AND CONDUCTORS ABOVE GROUND OR RAILS

ORIGINAL ISSUE DATE: 2010-DEC-24 REVISION NO: R1 REVISION DATE: 2012-JAN-09

REFERENCES	
SAGS AND TENSIONS	SECTION 02

Certificate of Approval	
This construction Standard meets the safety requirements of Section 4 of Regulation 22/04	
Joe Crozier, P.Eng.	2012-JAN-09
Name	Date
P.Eng. Approval By:	Joe Crozier

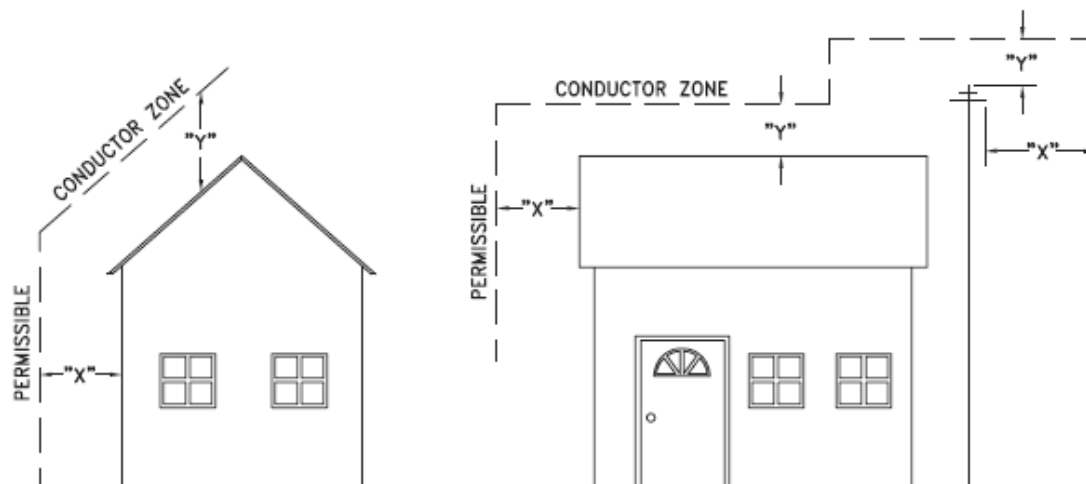

VOLTAGE	MINIMUM HORIZONTAL CLEARNACE UNDER MAXIMUM SWING CONDITIONS DIMENSION "X" (SEE NOTES 1, 3 & 4)	MINIMUM VERTICAL CLEARANCE UNDER MAXIMUM DESIGN SAG CONDITIONS DIMENSION "Y" (SEE NOTES 1, 2, 4 & 5)
0-600V AND NEUTRAL	100cm	250cm
4.16/2.4 TO 44kV	300cm	480cm

NOTES

1. UNDER NO CIRCUMSTANCES SHALL A CONDUCTOR BE PERMITTED TO PENETRATE THE ENVELOPE SHOWN BY THE DOTTED LINE.
2. THE VERTICAL CLEARANCES ARE UNDER CONDITIONS OF MAXIMUM DESIGN SAG.
3. THE HORIZONTAL CLEARANCES ARE UNDER CONDITIONS OF MAXIMUM SWING. WHERE THE CONDUCTOR SWING IS NOT KNOWN A HORIZONTAL CLEARANCE OF 480CM SHALL BE USED.
4. BUILDINGS THAT EXCEED 3 STOREYS OR 15M IN HEIGHT, THE MINIMUM HORIZONTAL CLEARANCE OF THE SECONDARY CONDUCTORS SHOULD BE INCREASED TO 300cm WHERE IT IS NECESSARY TO ALLOW FOR THE RAISING OF LADDERS BY LOCAL FIRE DEPARTMENTS.
5. IN SITUATIONS SUCH AS MULTI-LEVEL GARAGES, WHERE ROOFS ARE NORMALLY USED BY PERSONS AND VEHICLES, THE VERTICAL CLEARANCES OF POWERSTREAM STANDARD 03-1 SHALL APPLY.
6. DISTRIBUTION LINES CONSTRUCTED NEAR BUILDINGS SHALL BE BUILT TO AVOID OVERHANG WHEREVER POSSIBLE. WHERE LINES MUST BE CONSTRUCTED OVER OR ADJACENT TO BUILDINGS THE APPLICABLE HORIZONTAL AND VERTICAL CLEARANCES SHALL BE AT CONDITIONS OF MAXIMUM CONDUCTOR SWING AND MAXIMUM SAG. THE ABOVE CLEARANCES ARE DESIGNED TO PREVENT PERSONS ON OR IN BUILDINGS AS WELL AS EXTERNAL MACHINERY USED IN CONJUNCTION WITH A BUILDING TO COME IN CONTACT WITH CONDUCTORS. EFFORTS SHOULD BE MADE TO INCREASE THESE CLEARANCES WHERE POSSIBLE.
7. ALL CLEARANCES ARE IN ACCORDANCE TO CSA C22.3 NO.1-06 (TABLE-9).

CONVERSION TABLE	
METRIC	IMPERIAL (APPROX)
480cm	16'-0"
300cm	10'-0"
250cm	8'-4"
100cm	3'-4"

**MINIMUM VERTICAL & HORIZONTAL CLEARANCES
OF CONDUCTORS FROM BUILDINGS OR OTHER
PERMANENT STRUCTURES (CONDUCTORS NOT
ATTACHED TO BUILDINGS)**

Certificate of Approval	
This construction Standard meets the safety requirements of Section 4 of Regulation 22/04	
Debbie Dadwani, P.Eng.	2010-MAY-05
Name	Date
P.Eng. Approval By: <u>D. Dadwani</u>	

ORIGINAL ISSUE DATE: 2010-MAY-05 REVISION NO: REVISION DATE:
P:\System Planning and Standards\Standard Design\PowerStream Standards\PowerStream Standards working folder\Section 2\3-4\DWG 03-4 R0 May 5, 2010.dwg, 5/5/2010 9:27:02 AM,
Adobe PDF

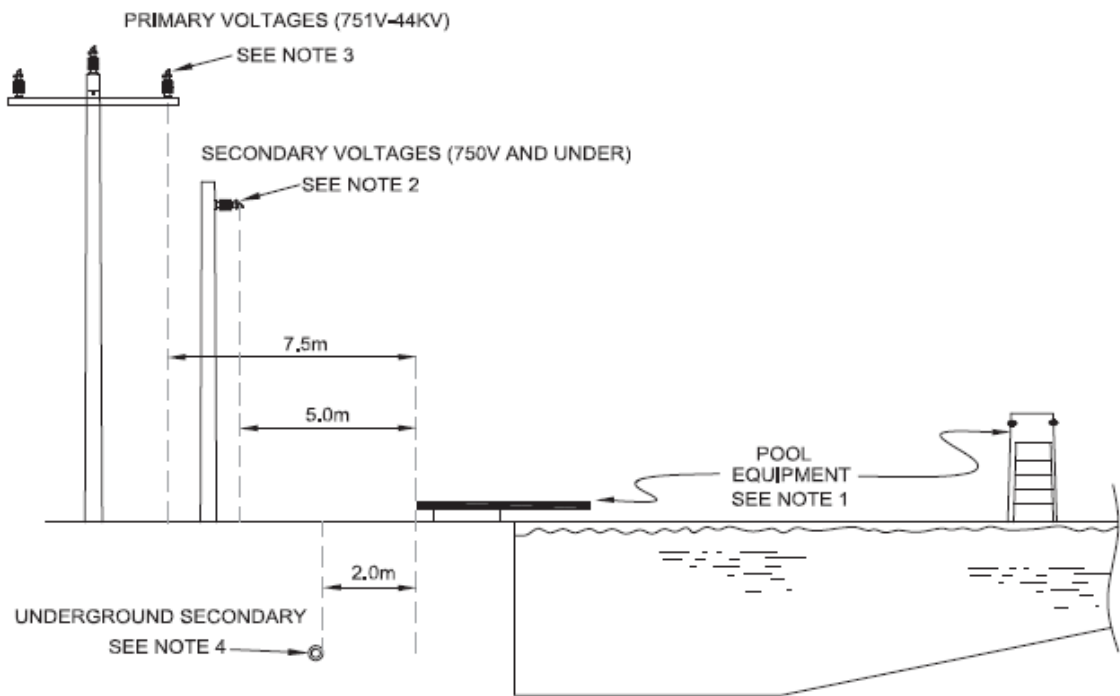

NOTES:

1. ANY STRUCTURE WITHIN 5.0 METRES OF POOL EDGE SHALL BE CONSIDERED PART OF THE POOL.
2. THERE SHALL NOT BE ANY OVERHEAD SECONDARY OR COMMUNICATION WIRING (750V OR LESS) ABOVE THE POOL, AND ABOVE OTHER ELEVATED SURFACES ASSOCIATED WITH THE POOL, INCLUDING BUT NOT RESTRICTED TO A DIVING STRUCTURE, SLIDE, SWINGS, OBSERVATION STAND, TOWER OR PLATFORM, OR ABOVE THE ADJACENT AREA EXTENDING 5.0M HORIZONTALLY FROM THE POOL EDGE.
3. THERE SHALL NOT BE ANY OVERHEAD PRIMARY WIRING (751V - 44KV) ABOVE THE POOL AND OTHER ELEVATED SURFACES ASSOCIATED WITH THE POOL, OR ABOVE THE ADJACENT AREA EXTENDING 7.5M HORIZONTALLY FROM THE POOL EDGE.
4. ANY UNDERGROUND CONDUCTORS SHALL BE 2.0M AWAY FROM POOL EDGE IN DUCT WITH NON-CONDUCTING JACKET. FOR DEPTH AND DUCT DETAILS REFER TO FIGURE 3 IN 25-100 FOR 200A SERVICE AND 25-101 FOR 400A SERVICE RESPECTIVELY, AS PER POWERSTREAM SERVICE DESIGN SPECIFICATIONS.
5. THESE DIMENSIONS APPLY TO ALL SIDES OF THE POOL.

CONVERSION TABLE	
METRIC	IMPERIAL (APPROX.)
7.5m	24'-6"
5.0m	16'-3"
2.0m	6'-6"

REFERENCES	
FIGURE 3, 25-100	SECTION 25
FIGURE 3, 25-101	SECTION 25

**MINIMUM CLEARANCES FOR
CONDUCTORS ADJACENT
TO SWIMMING POOLS**

ORIGINAL ISSUE DATE: 2013-JUNE-12 REVISION NO: R0 REVISION DATE:

Certificate of Approval	
This construction Standard meets the safety requirements of Section 4 of Regulation 22/04	
Joe Crozier, P.Eng.	2013-JUN-12
Name	Date
P.Eng. Approval By:	Joe Crozier

To: Committee of Adjustment
From: Pia Basilone, Building Standards Department
Date: November 21, 2022
Applicant: Yousef Fawadleh & Lindsay Berman
Location: PLAN 65M2406 Lot 15 municipally known as 223 Ridgefield Crescent
File No.(s): A298/22

Zoning Classification:

The subject lands are zoned R3(EN) – Residential Zone (Established Neighbourhood) and subject to the provisions of Exception 14.295 under Zoning By-law 001-2021, as amended.

#	Zoning By-law 01-2021	Variance requested
1	An outdoor swimming pool (hot tub) shall only be permitted in the rear yard of a lot. S. 4.21.2	To permit a pool (hot tub) not located in the rear yard.

The subject lands are zoned R3 – Residential and subject to the provisions of Exception 9(495) under Zoning By-law 1-88, as amended.

	Zoning By-law 1-88	Variance requested
2	A private swimming pool (hot tub) shall be constructed only in the rear yard. S. 4.1.1 i)	To permit a pool (hot tub) not located in the rear yard.

Stop Work Order(s) and Order(s) to Comply:

There are no outstanding Orders on file.

Conditions of Approval:

None

* Comments are based on the review of documentation supplied with this application.

SCHEDULE C: PUBLIC & APPLICANT CORRESPONDENCE				
Correspondence Type	Name	Address	Date Received (mm/dd/yyyy)	Summary
None.				