

SOUTH ELEVATION - FACING HIGHWAY 7

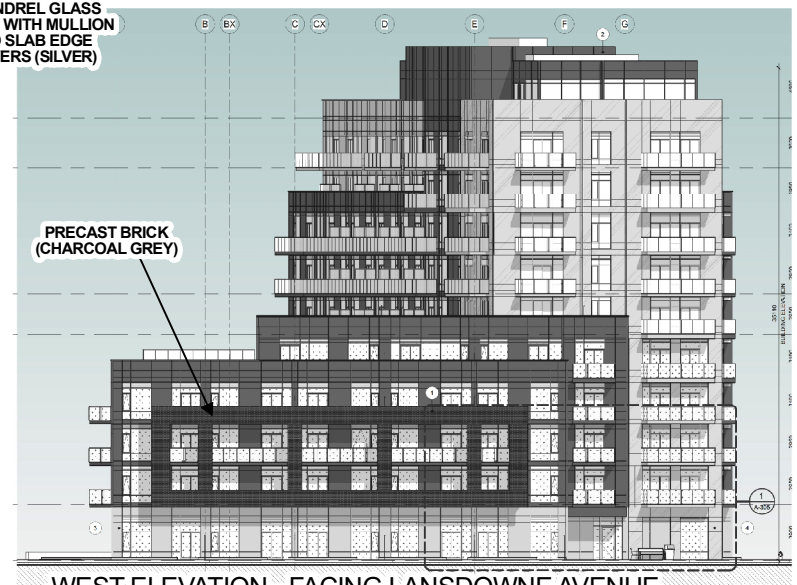

WEST ELEVATION - FACING LANSDOWNE AVENUE

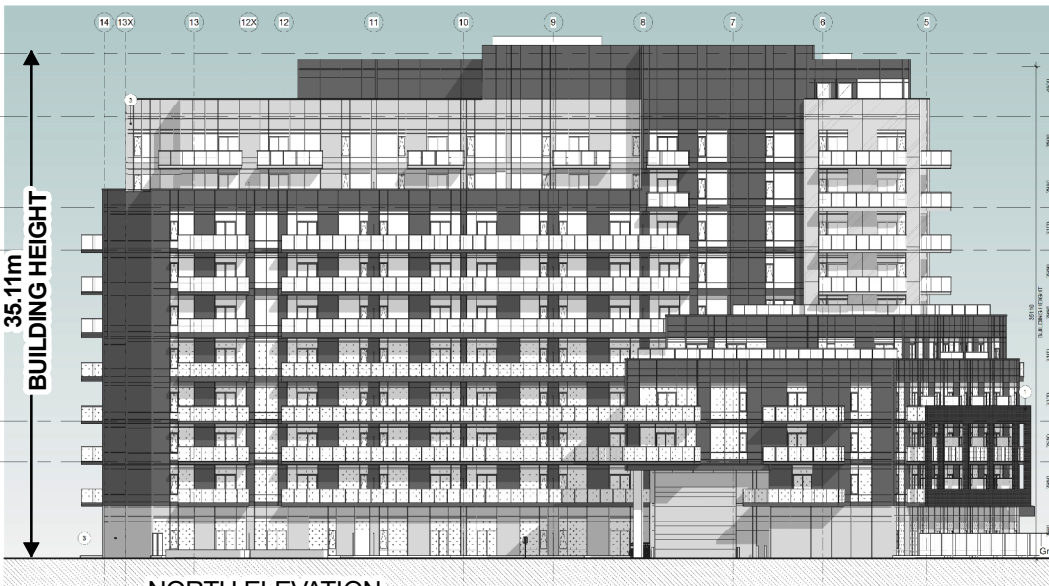

NORTH ELEVATION

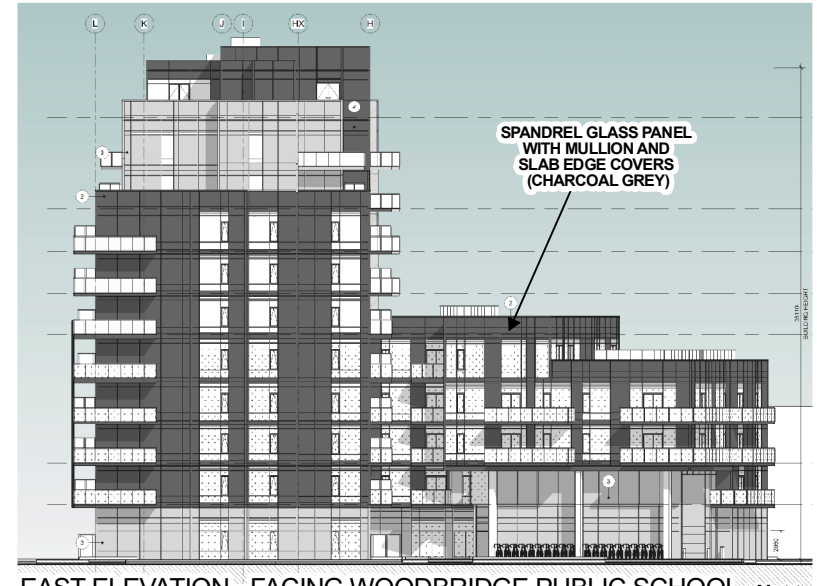

EAST ELEVATION - FACING WOODBRIDGE PUBLIC SCHOOL Not to Scale

## Building Elevations

**LOCATION:** 11-27 Lansdowne Avenue  
Part of Lot 6, Concession 7

**APPLICANT:**  
Celebration Estates Inc.



**Attachment**

**FILE:** OP.22.015  
**RELATED FILE:** DA.13.016

**DATE:** January 17, 2023

**4**